



HOUSE OF COMMONS
LONDON SW1A 0AA

19th March 2024

Dear Colleague,

Re: NHS Anomalous Data

The National Health Service (“NHS”), via NHS Digital, records and publishes data, on “hospital admitted patient care activity” in England (the “NHS Data”). The data is published annually based on the financial year.

Below are graphs, relating to two diagnoses, created using the NHS Data. The graphs clearly show an increase in the incidence of the specified diagnosis in 2021/2022 and then again in 2022/2023.

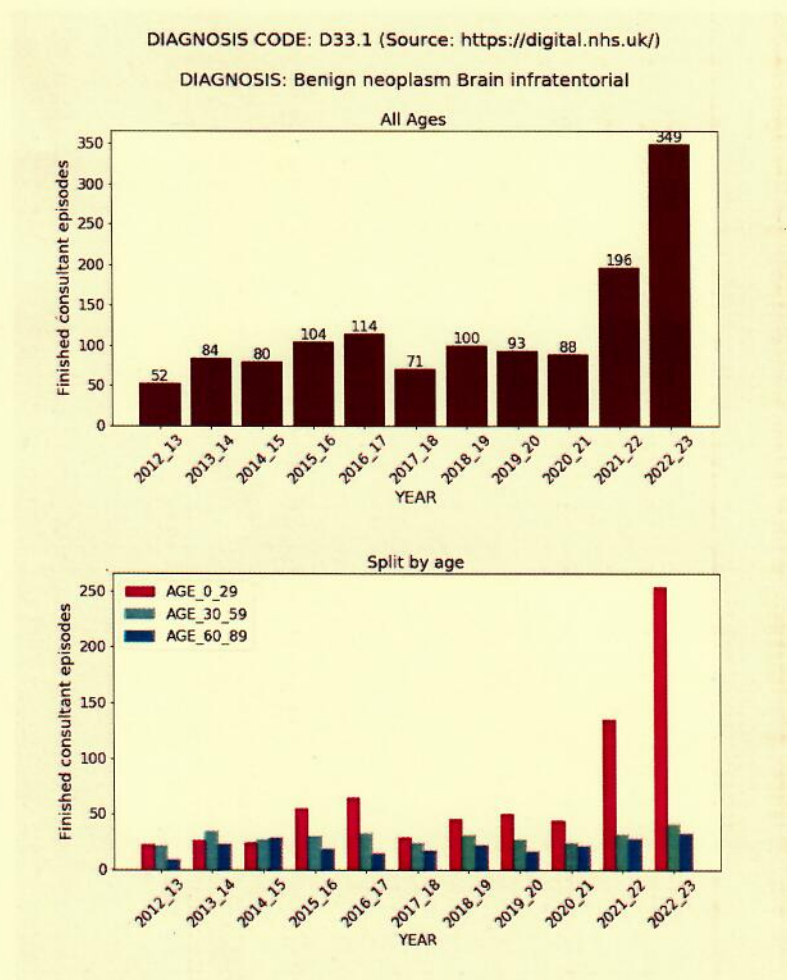



HOUSE OF COMMONS
LONDON SW1A 0AA

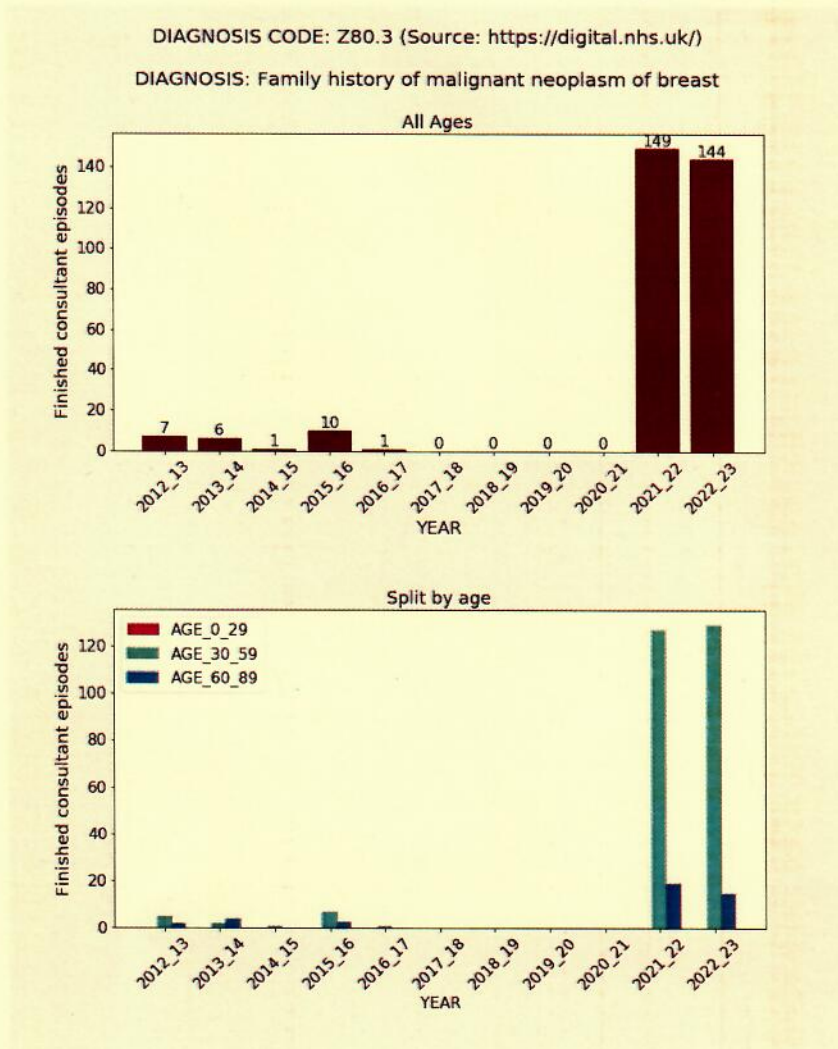

An explanation of the methodology used in the creation of the graphs; a step-by-step navigation to the source data; and further graphs can be reviewed here:

<https://ethicalapproach.co.uk/healthdataletter.pdf>

or here:



Andrew Bridgen MP



HOUSE OF COMMONS

LONDON SW1A 0AA

I am of the opinion, that the observed increased incidence in a broad spectrum of medical conditions, as revealed by the graphs, warrants further investigation. I hope after considering the evidence for yourself, you will agree with me.

A hard copy of this letter, along with a hard copy of the information provided on the above referenced website, will be filed in the House of Commons library within ten (10) days from the date of this letter.

Yours sincerely

A handwritten signature in black ink, appearing to read 'Andrew Bridgen', followed by a long horizontal line.

Andrew Bridgen MP

Member of Parliament for North West Leicestershire

Tel: 01530 41 77 36

Email: andrew.bridgen.mp@parliament.uk

www.andrewbridgen.com

1. The following section gives explanation of the methodology used in the creation of the graphs.
2. The graphs are generated from public domain NHS data that has been downloaded from the website: <https://digital.nhs.uk/>
3. The above link is a top-level link. The data files can be found below this top-level link, as follows:
4. The data files are available in Microsoft Word Excel format.
5. For this analysis 11 separate spreadsheets are used. These correspond to the years: 2012-13, 2013-14, 2014-15, 2015-16, 2016-17, 2017-18, 2018-19, 2019-20, 2020-21, 2021-22 and 2022-23.
6. In order to download the first spreadsheet, 2012-13, start at the top-level link <https://digital.nhs.uk/> and click search box:

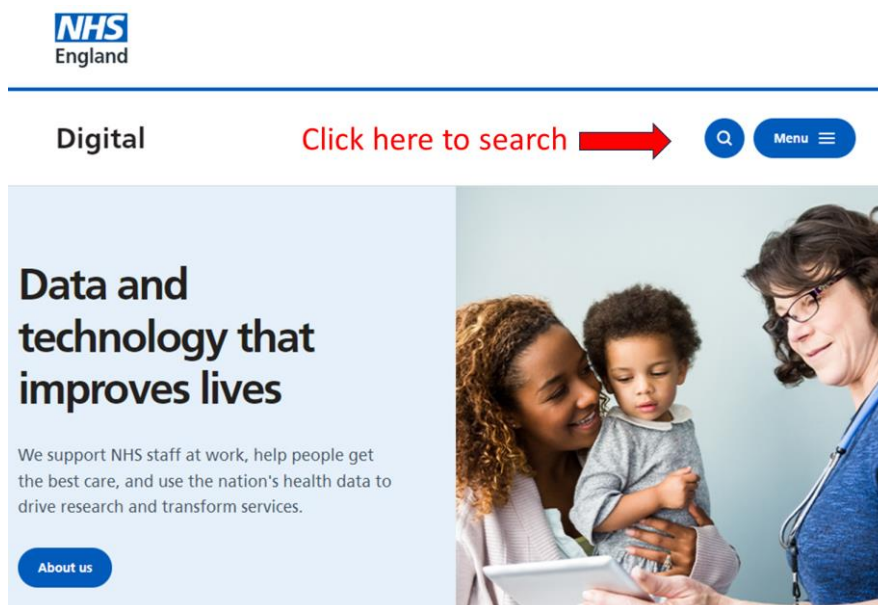

7. This opens a search window. Enter the search string: “Hospital Episode Statistics, Admitted Patient Care, England - 2012-13”:

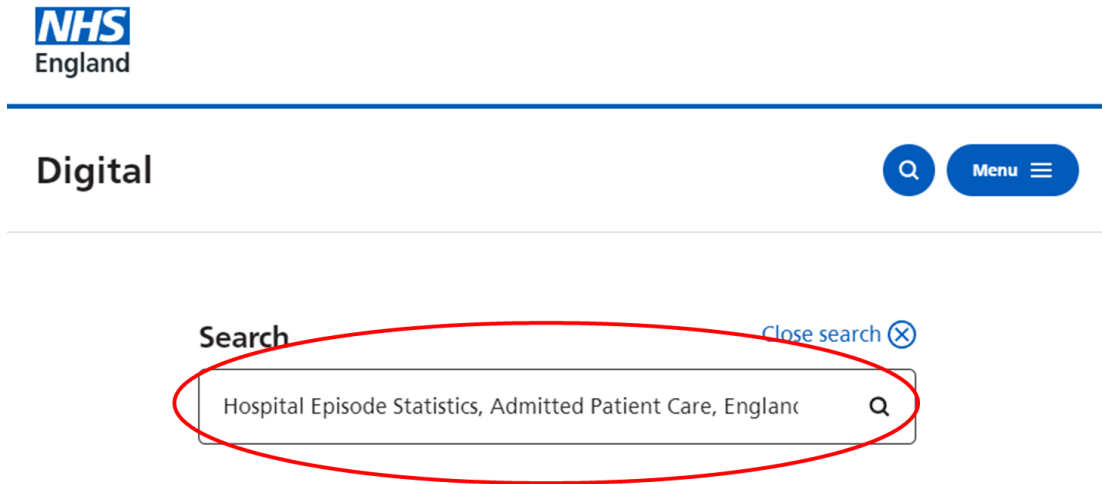

8. This opens a new web page. Click the link “Hospital Episode Statistics, Admitted Patient Care, England - 2012-13”:



9. This opens a web page containing NHS data pertaining to 2012-13. Scroll down and click the link “Hospital Episode Statistics, Admitted Patient Care, England - 2012-13: Diagnosis”



10. This will download the spreadsheet “hosp-epis-stat-admi-diag-2012-13-tab.xlsx” to your PC.
11. This is the first of 11 spreadsheets. The other 10 spreadsheets can be downloaded following the above procedure. The initial search term is slightly different for the more recent spreadsheets. The following table gives the search terms for downloading each spreadsheet:

Year	Search term
2012-13	Hospital Episode Statistics, Admitted Patient Care, England - 2012-13
2013-14	Hospital Episode Statistics, Admitted Patient Care, England - 2013-14
2014-15	Hospital Episode Statistics, Admitted Patient Care - England, 2014-15
2015-16	Hospital Admitted Patient Care Activity, 2015-16
2016-17	Hospital Admitted Patient Care Activity, 2016-17
2017-18	Hospital Admitted Patient Care Activity, 2017-18
2018-19	Hospital Admitted Patient Care Activity, 2018-19
2019-20	Hospital Admitted Patient Care Activity, 2019-20
2020-21	Hospital Admitted Patient Care Activity, 2020-21
2021-22	Hospital Admitted Patient Care Activity, 2021-22
2022-23	Hospital Admitted Patient Care Activity, 2022-23

12. For convenience the direct link for each Excel spreadsheet is given in the table below:

Year	Direct link
2012-13	https://files.digital.nhs.uk/publicationimport/pub12xxx/pub12566/hosp-epis-stat-admi-diag-2012-13-tab.xlsx
2013-14	https://files.digital.nhs.uk/publicationimport/pub16xxx/pub16719/hosp-epis-stat-admi-diag-2013-14-tab.xlsx
2014-15	https://files.digital.nhs.uk/publicationimport/pub19xxx/pub19124/hosp-epis-stat-admi-diag-2014-15-tab.xlsx
2015-16	https://files.digital.nhs.uk/publicationimport/pub22xxx/pub22378/hosp-epis-stat-admi-diag-2015-16-tab.xlsx

2016-17	https://files.digital.nhs.uk/publication/7/d/hosp-epis-stat-admi-diag-2016-17-tab.xlsx
2017-18	https://files.digital.nhs.uk/B2/5CEC8D/hosp-epis-stat-admi-diag-2017-18-tab.xlsx
2018-19	https://files.digital.nhs.uk/1C/B2AD9B/hosp-epis-stat-admi-diag-2018-19-tab.xlsx
2019-20	https://files.digital.nhs.uk/37/8D9781/hosp-epis-stat-admi-diag-2019-20-tab%20supp.xlsx
2020-21	https://files.digital.nhs.uk/5B/AD892C/hosp-epis-stat-admi-diag-2020-21-tab.xlsx
2021-22	https://files.digital.nhs.uk/0E/E70963/hosp-epis-stat-admi-diag-2021-22-tab.xlsx
2022-23	https://files.digital.nhs.uk/7A/DB1B00/hosp-epis-stat-admi-diag-2022-23-tab_V2.xlsx

13. The 11 Excel spreadsheets, corresponding to the 11 years of data, contain a number of individual tabs. For this analysis the tab “Primary Diagnosis 4 Character” is used and a count of “Finished consultant episodes” is plotted. This tab gives data for over 8000 diagnoses.

Primary diagnosis: 4 character

The Primary diagnosis: 4-character table provides a complete breakdown of all the 4-character primary diagnosis codes, given consist of a letter followed by two numbers with a single decimal point (eg A12.3) and are accompanied by a complete direct breakdown of the 3-character codes detailed in the 3-character table, providing an additional level of detail.

NHS Digital, Hospital Episode Statistics for England. Admitted Patient Care statistics, 2016-17 .
 Activity in English NHS Hospitals and English NHS commissioned activity in the independent sector.
 For more information on data quality please see the data quality note accompanying this publication.

Primary diagnosis: 4 character code and description		Finished consultant episodes	Admitted
	Total	19,726,907	16,1
A00.0	Cholera due to <i>Vibrio cholerae</i> 01 biovar cholerae	2	
A00.9	Cholera, unspecified	14	
A01.0	Typhoid fever	445	
A01.1	Paratyphoid fever A	52	
A01.2	Paratyphoid fever B	3	
A01.3	Paratyphoid fever C	2	
A01.4	Paratyphoid fever, unspecified	50	
A02.0	Salmonella enteritis	949	
A02.1	Salmonella sepsis	105	
A02.2	Localized salmonella infections	20	
A02.8	Other specified salmonella infections	8	
A02.9	Salmonella infection, unspecified	137	
A03.0	Shigellosis due to <i>Shigella dysenteriae</i>	8	
A03.1	Shigellosis due to <i>Shigella flexneri</i>	33	
A03.3	Shigellosis due to <i>Shigella sonnei</i>	11	
A03.8	Other shigellosis	9	

14. **The Primary diagnosis:** The 4-character codes consist of a letter followed by two numbers with a single decimal point (eg A12.3). These codes give the most detailed description of the diagnosis. There is also a 3-character code version that gives a less granular description.
15. The data plots supplied give the count of the “Finished consultant episodes” across the 11 years, for 100 diagnoses. These particular data plots clearly show an increase in the incidence of the specified diagnosis in 2021/2022 and then again in 2022/2023.
16. The data is also broken down by age Cohort: Age 0-29, Age 30-59 and Age 60-89:

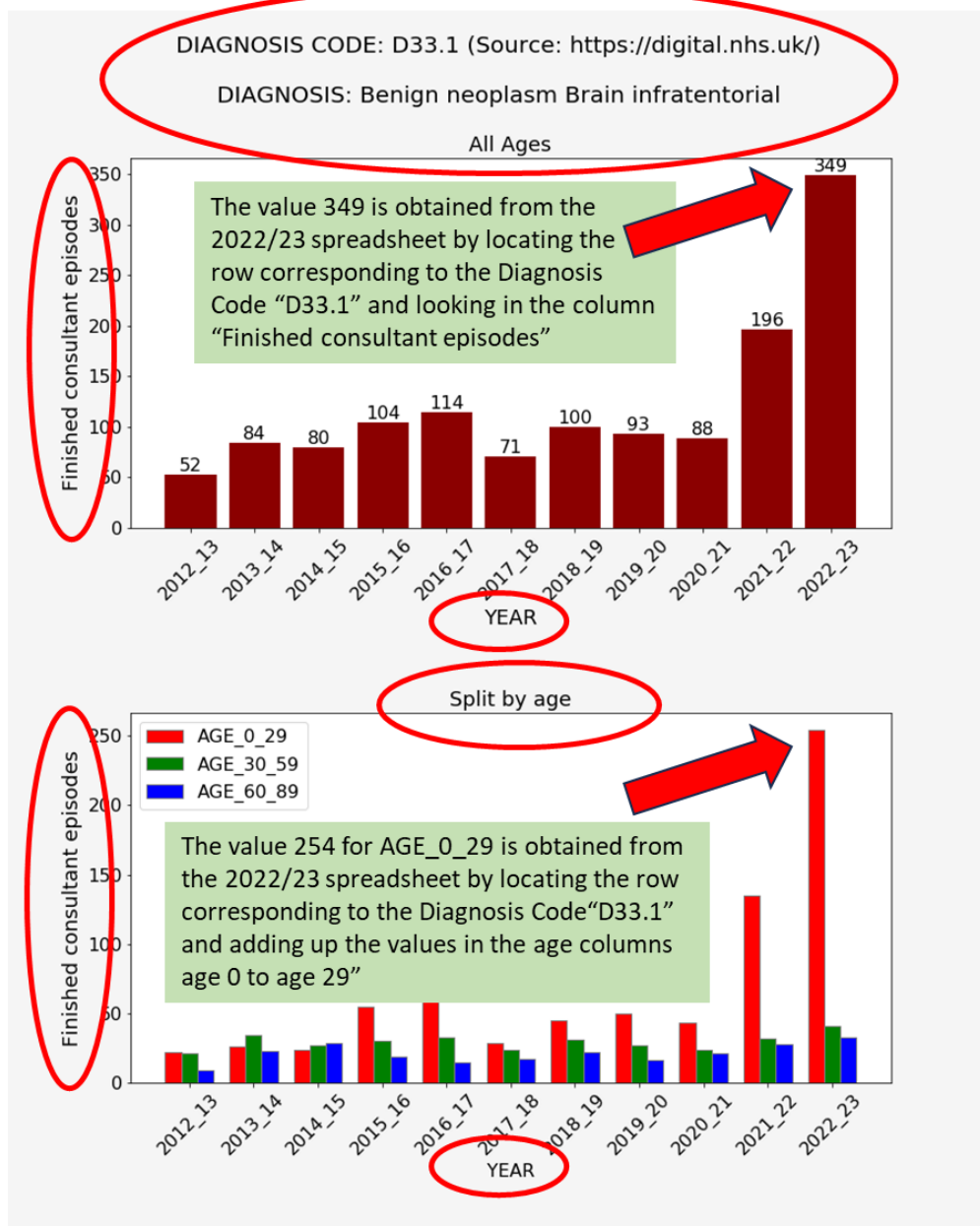

17. With reference to the 2022_23 bar on the upper chart (All Ages), the value 349 is obtained from the 2022/23 spreadsheet by locating the row corresponding to the Diagnosis Code “D33.1” and looking in the column “Finished consultant episodes”.
18. Similarly, with reference to the 2022_23 (AGE_0_20) bar on the lower chart, the value 254 for AGE_0_29 is obtained from the 2022/23 spreadsheet by locating the row corresponding to the Diagnosis Code “D33.1” and adding up the values in the age columns age 0 to age 29”.
19. All other values on these bar graphs are found using the same procedure.
20. This process has been automated using software written in the programming language Python. All charts have been generated automatically.

DIAGNOSIS: Other senile cataract

All Ages

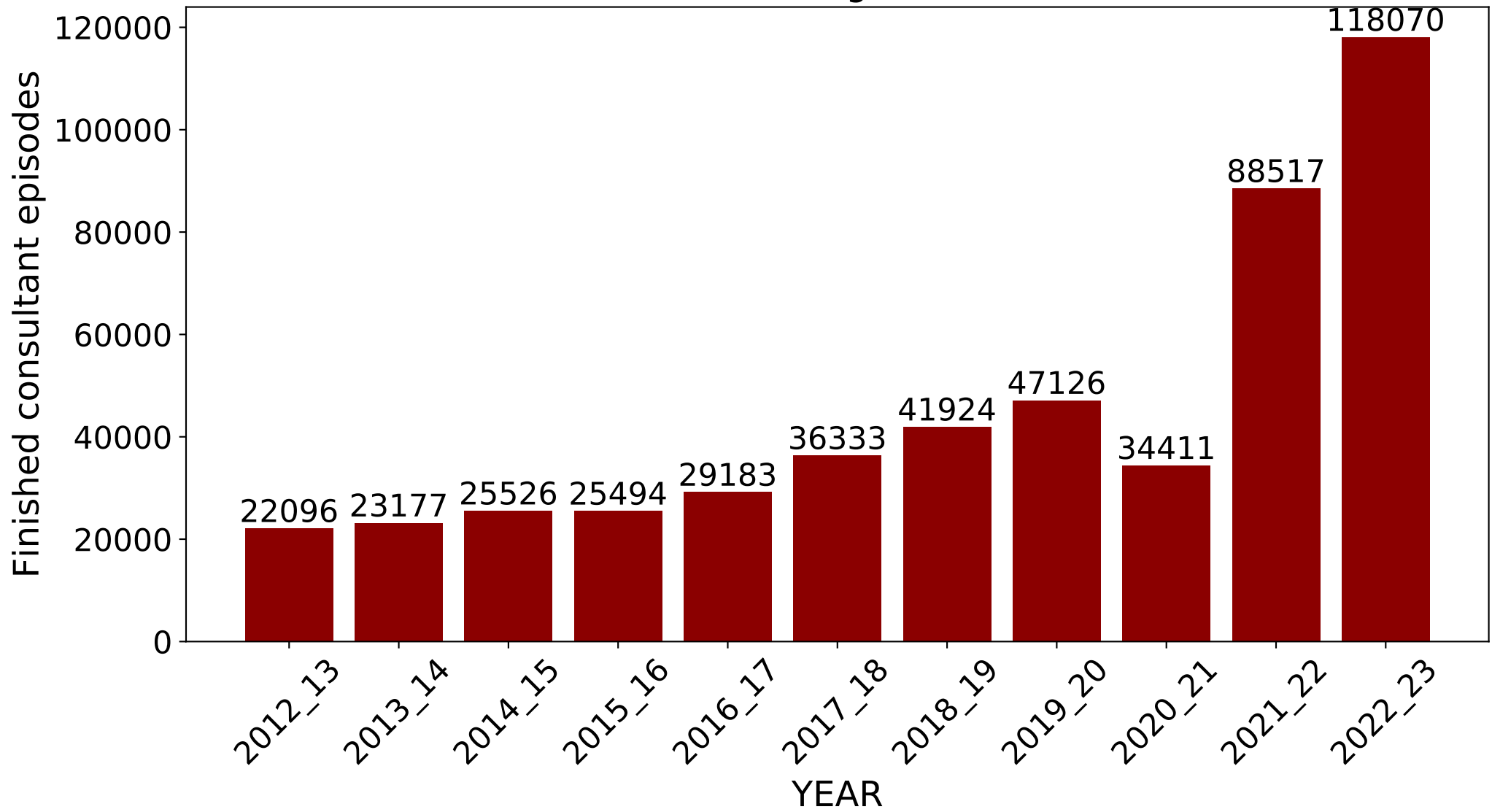

Split by age

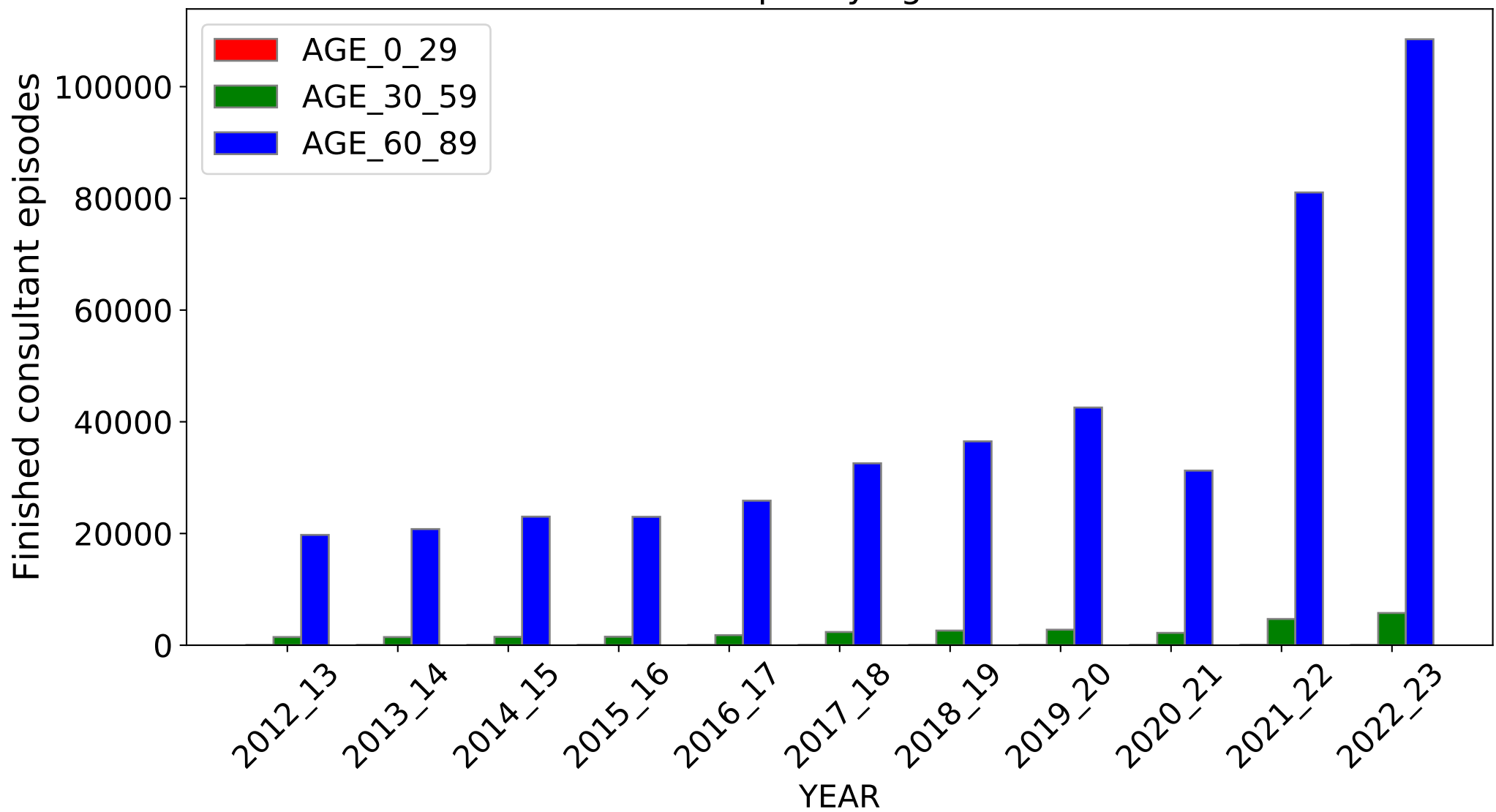

DIAGNOSIS: Other specified cataract

All Ages

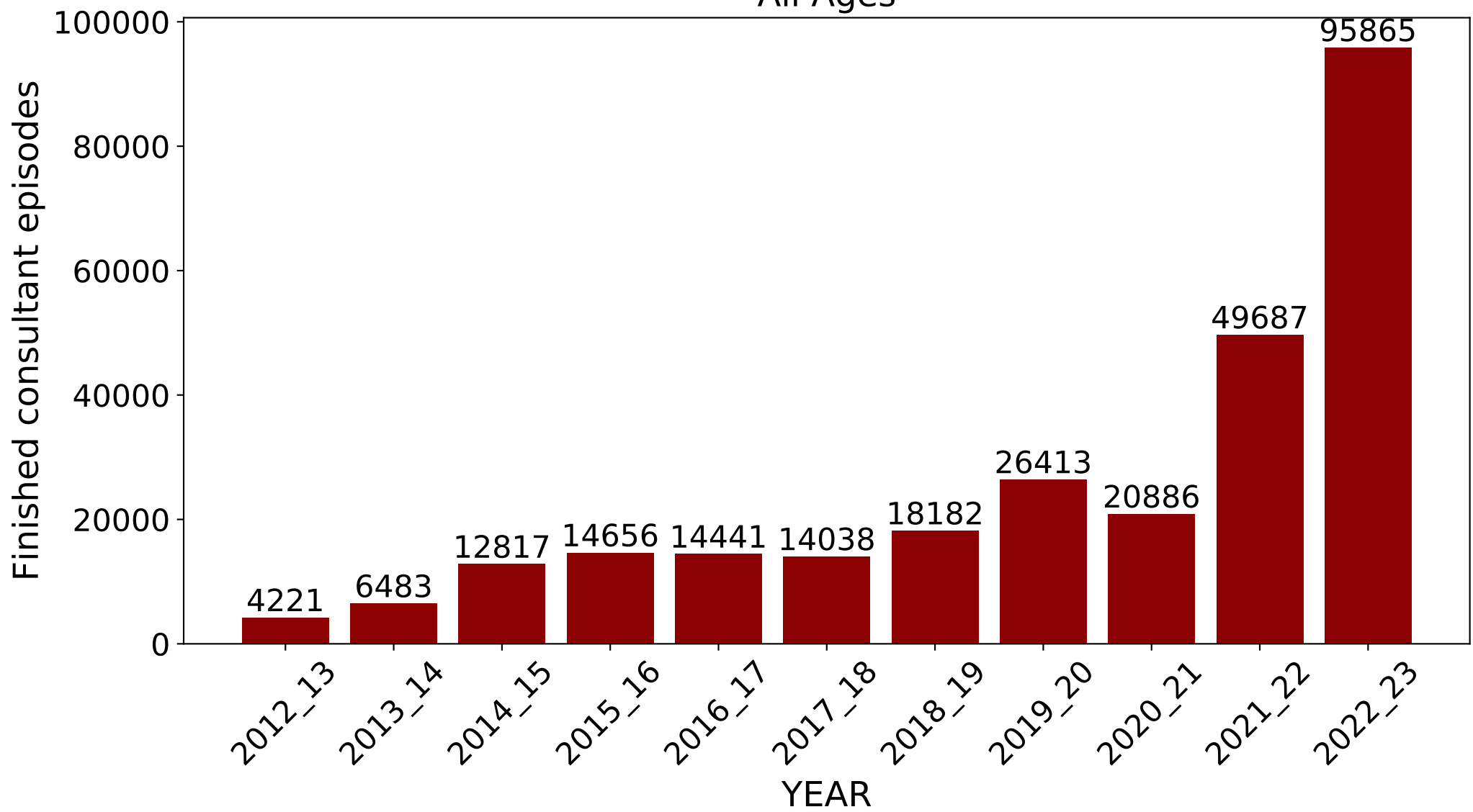

Split by age

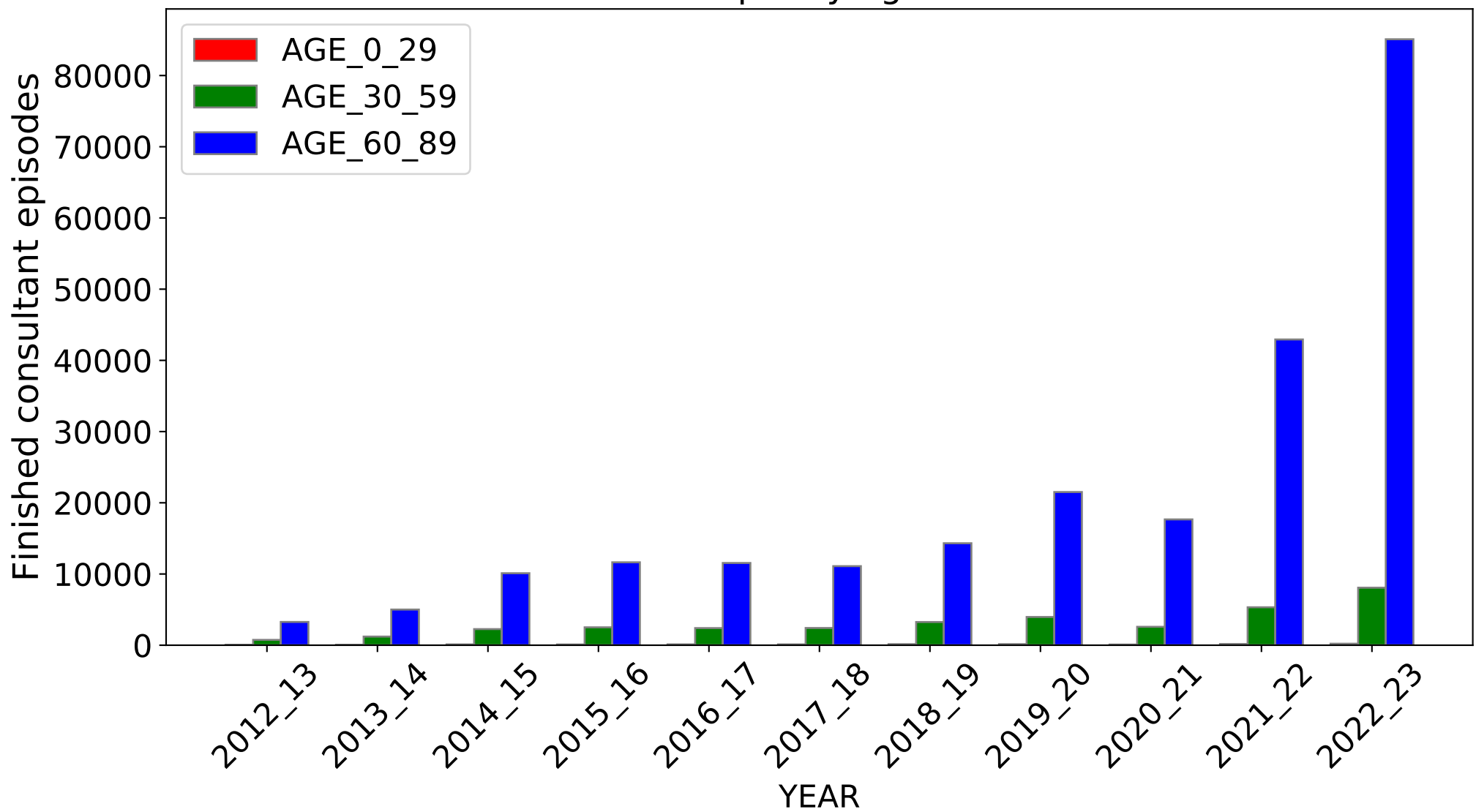

DIAGNOSIS: Influenza with other respiratory manifestations seasonal influenza virus identified

All Ages

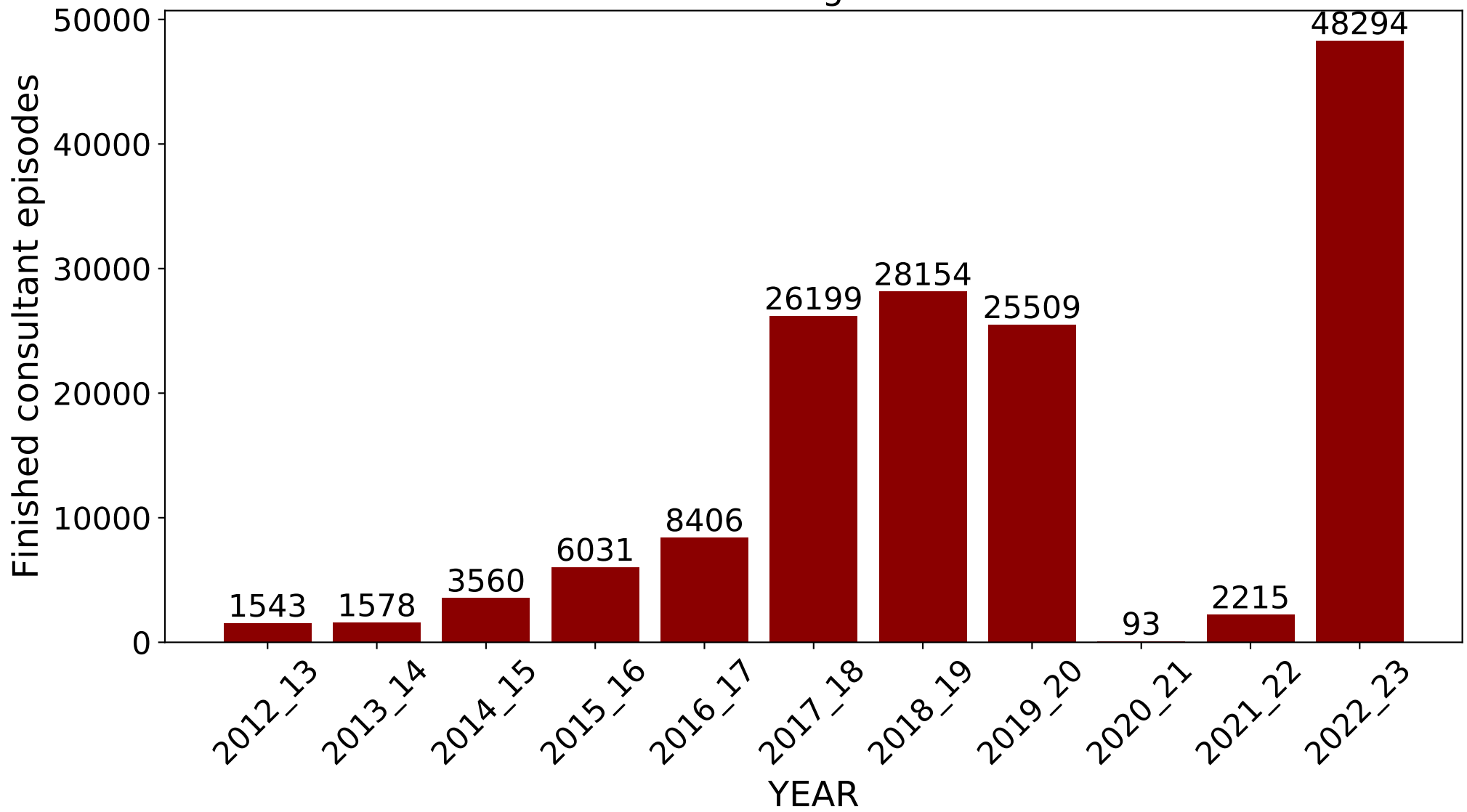

Split by age

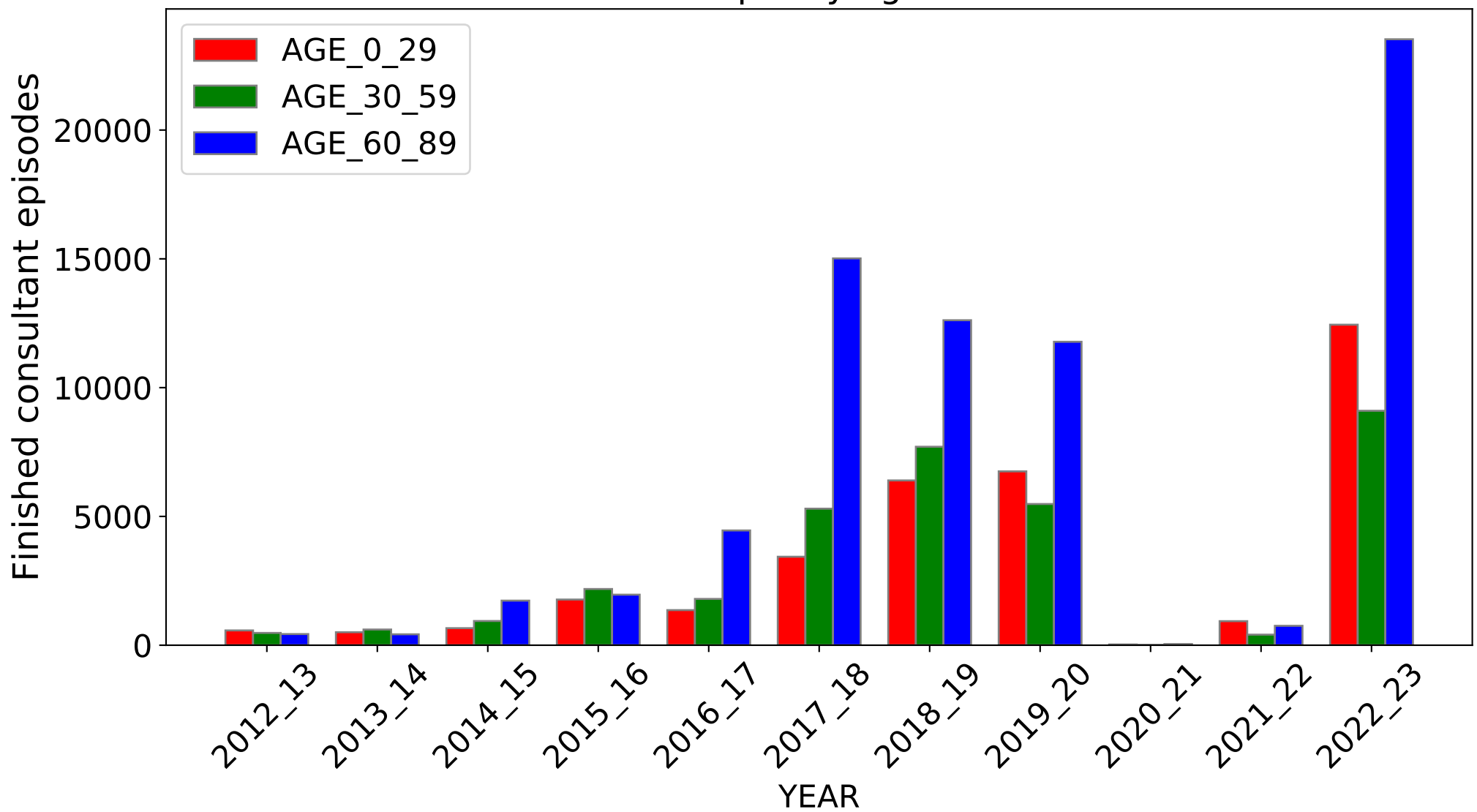

DIAGNOSIS: Aftercataract

All Ages

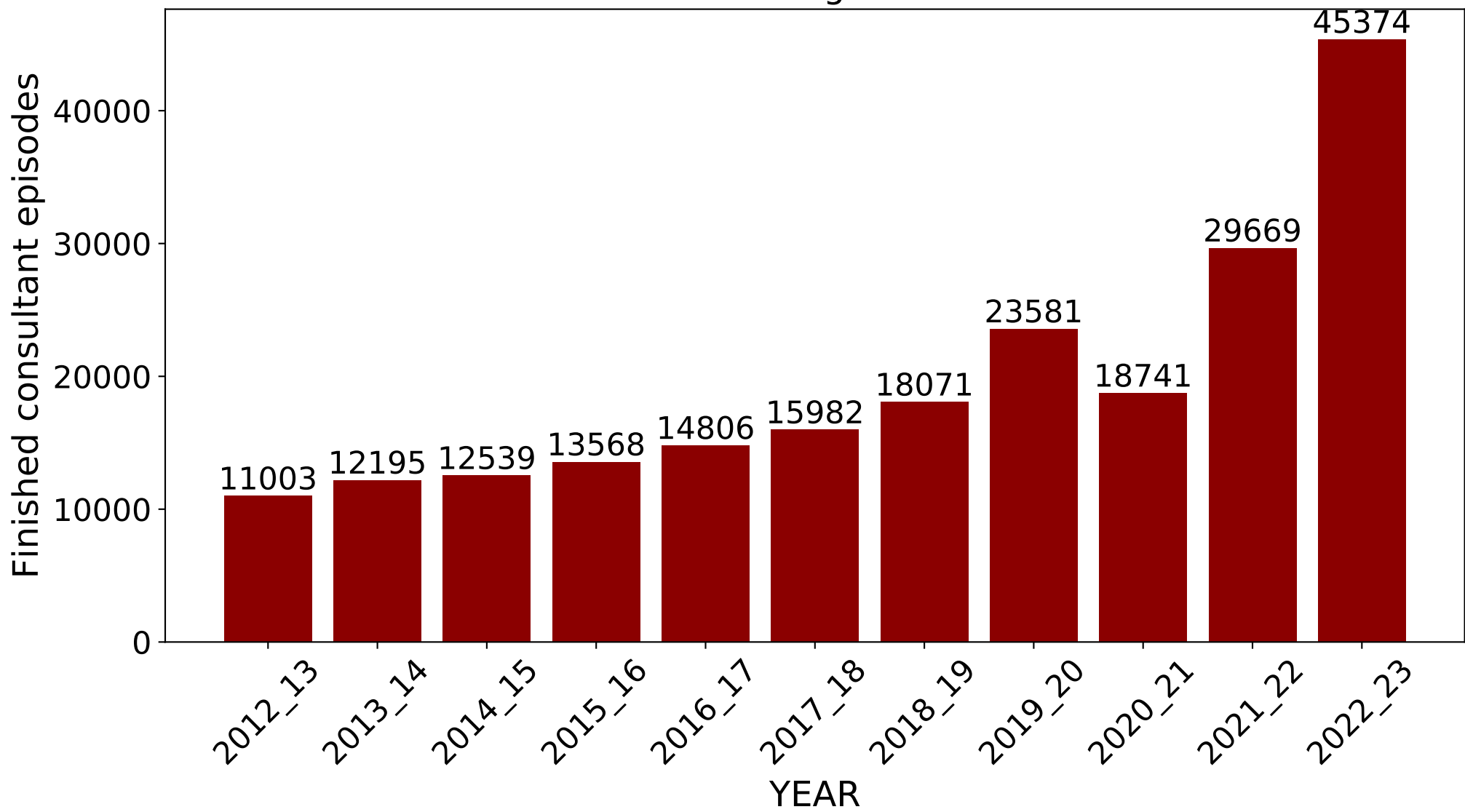

Split by age

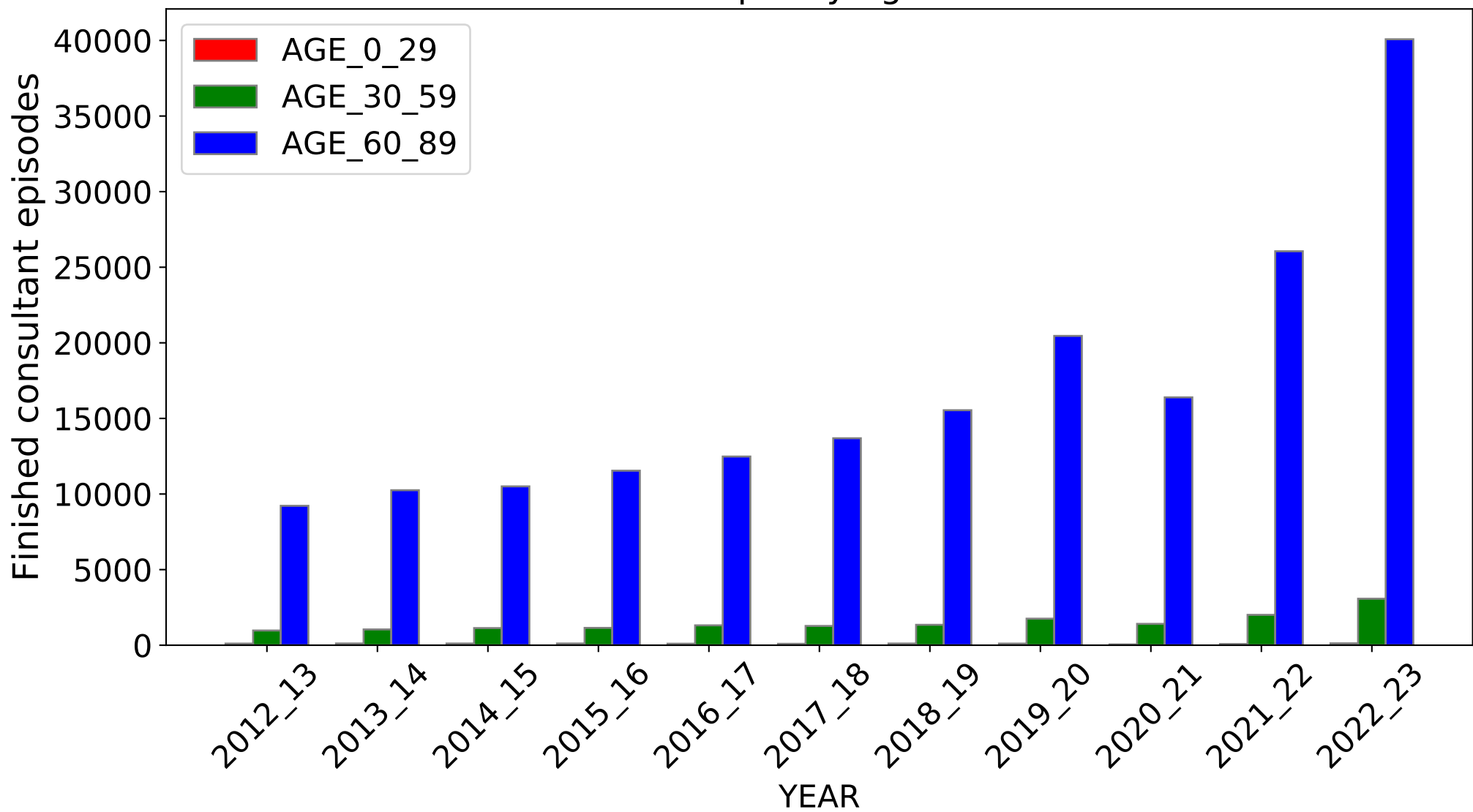

DIAGNOSIS CODE: J10.0 (Source: <https://digital.nhs.uk/>)

DIAGNOSIS: Influenza with pneumonia seasonal influenza virus identified

All Ages

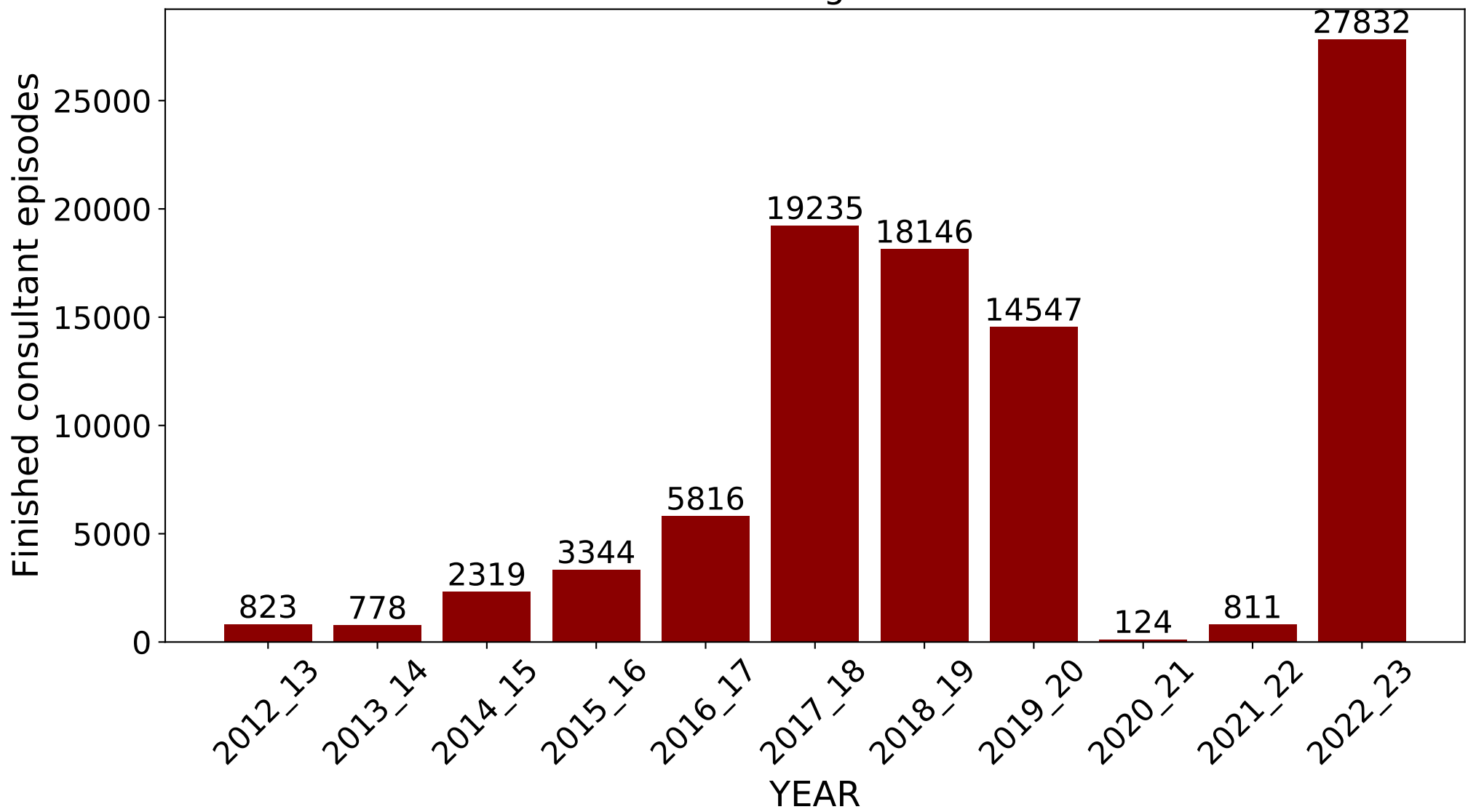

Split by age

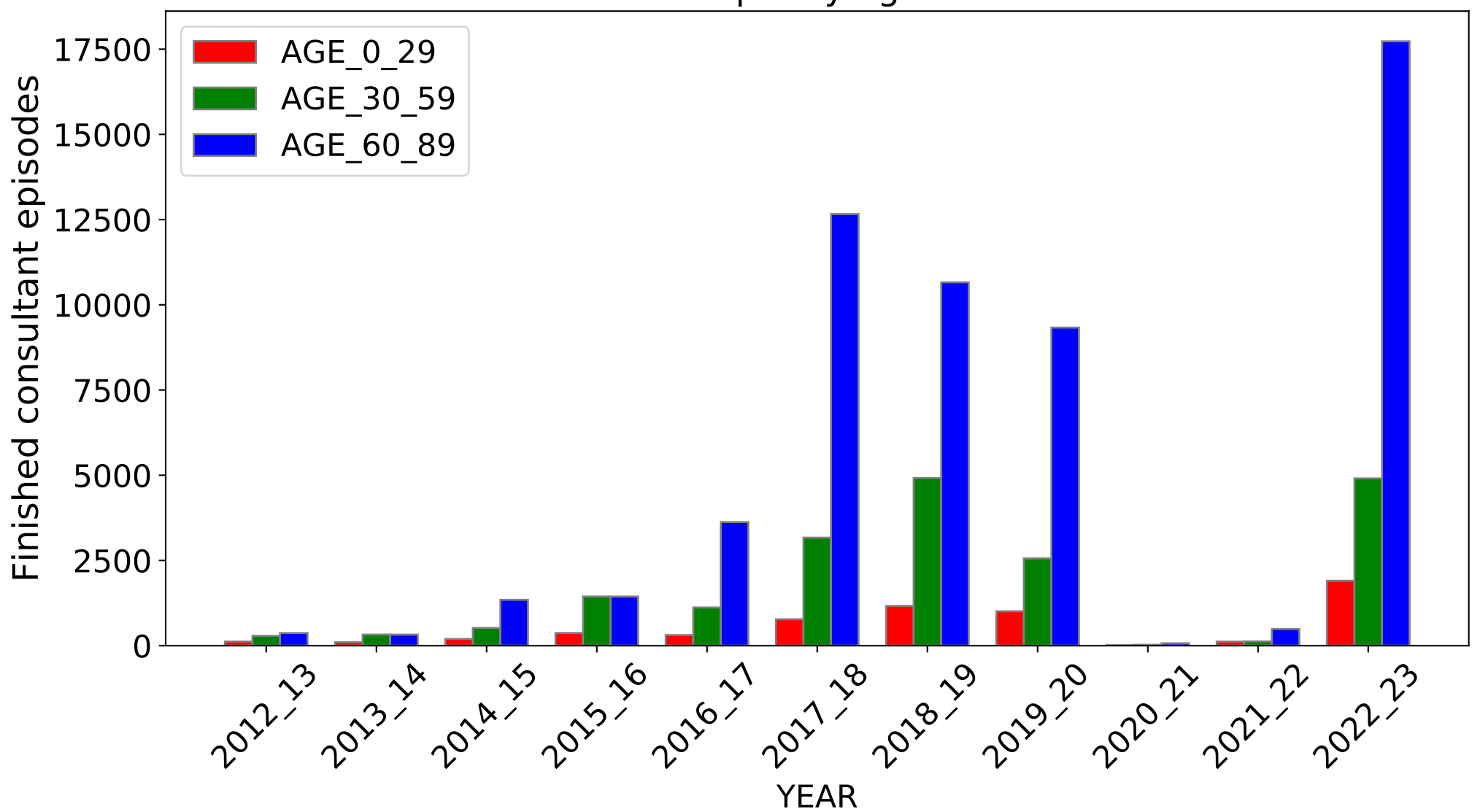

DIAGNOSIS: Diabetic cataract

All Ages

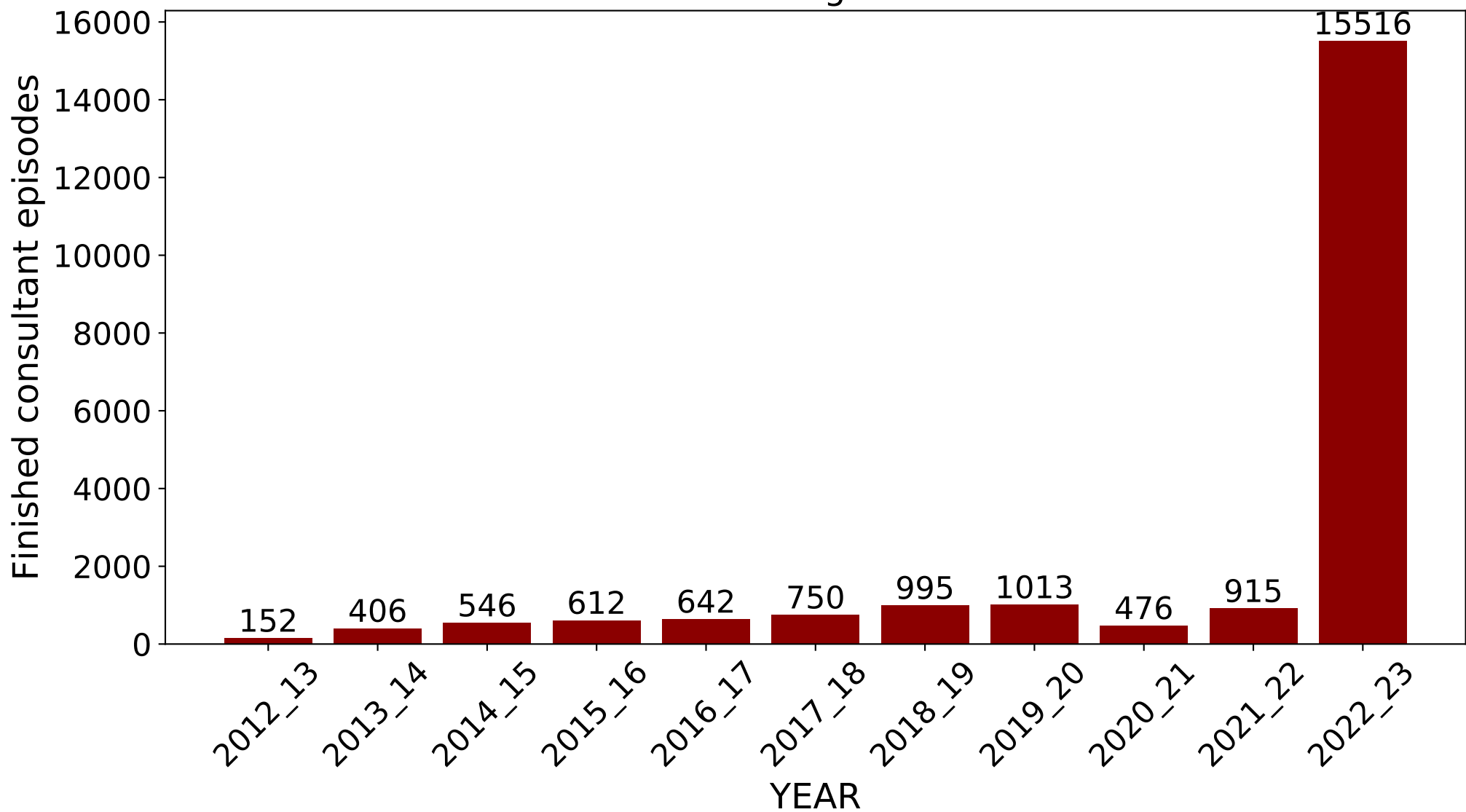

Split by age

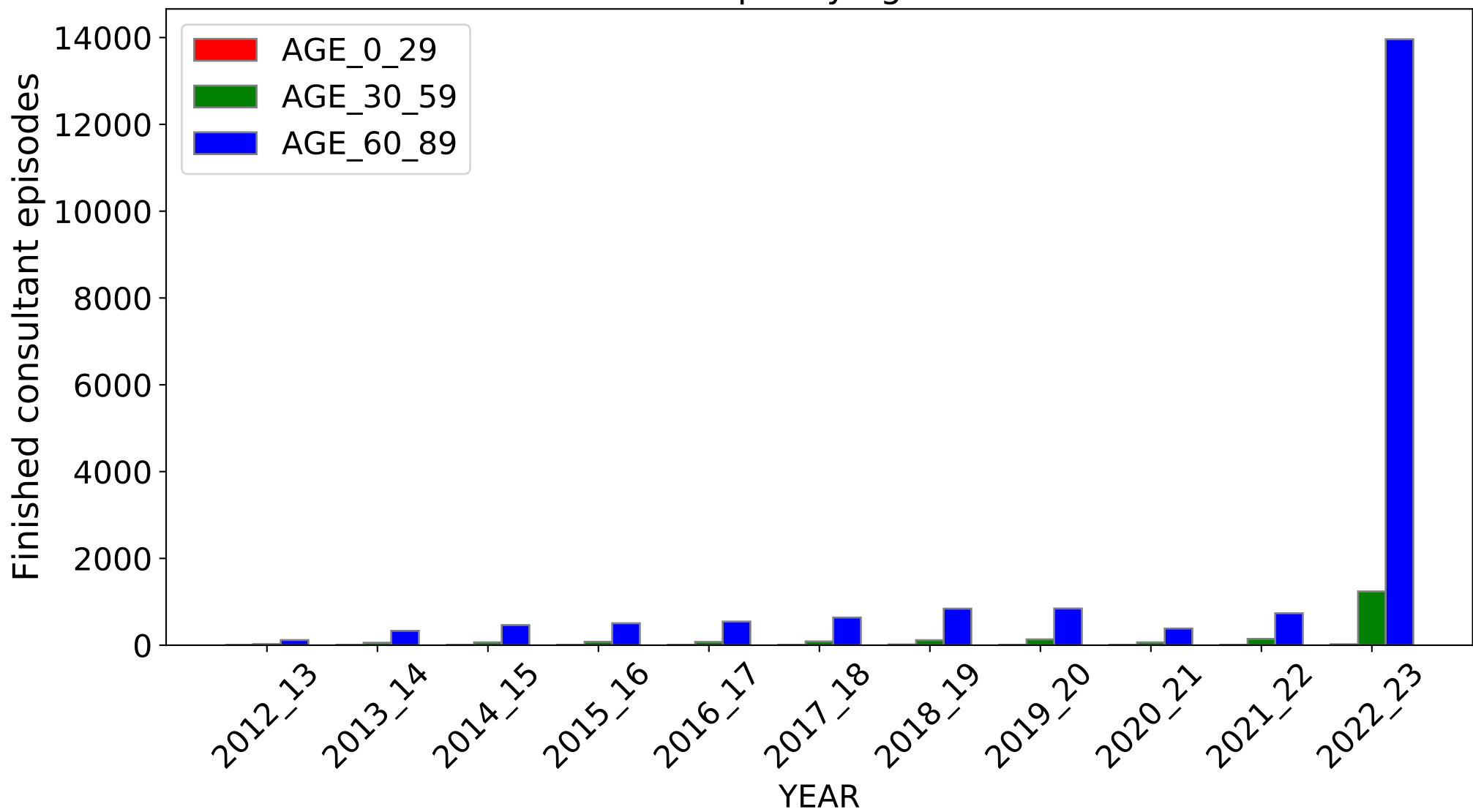

DIAGNOSIS CODE: B34.8 (Source: <https://digital.nhs.uk/>)

DIAGNOSIS: Other viral infections of unspecified site

All Ages

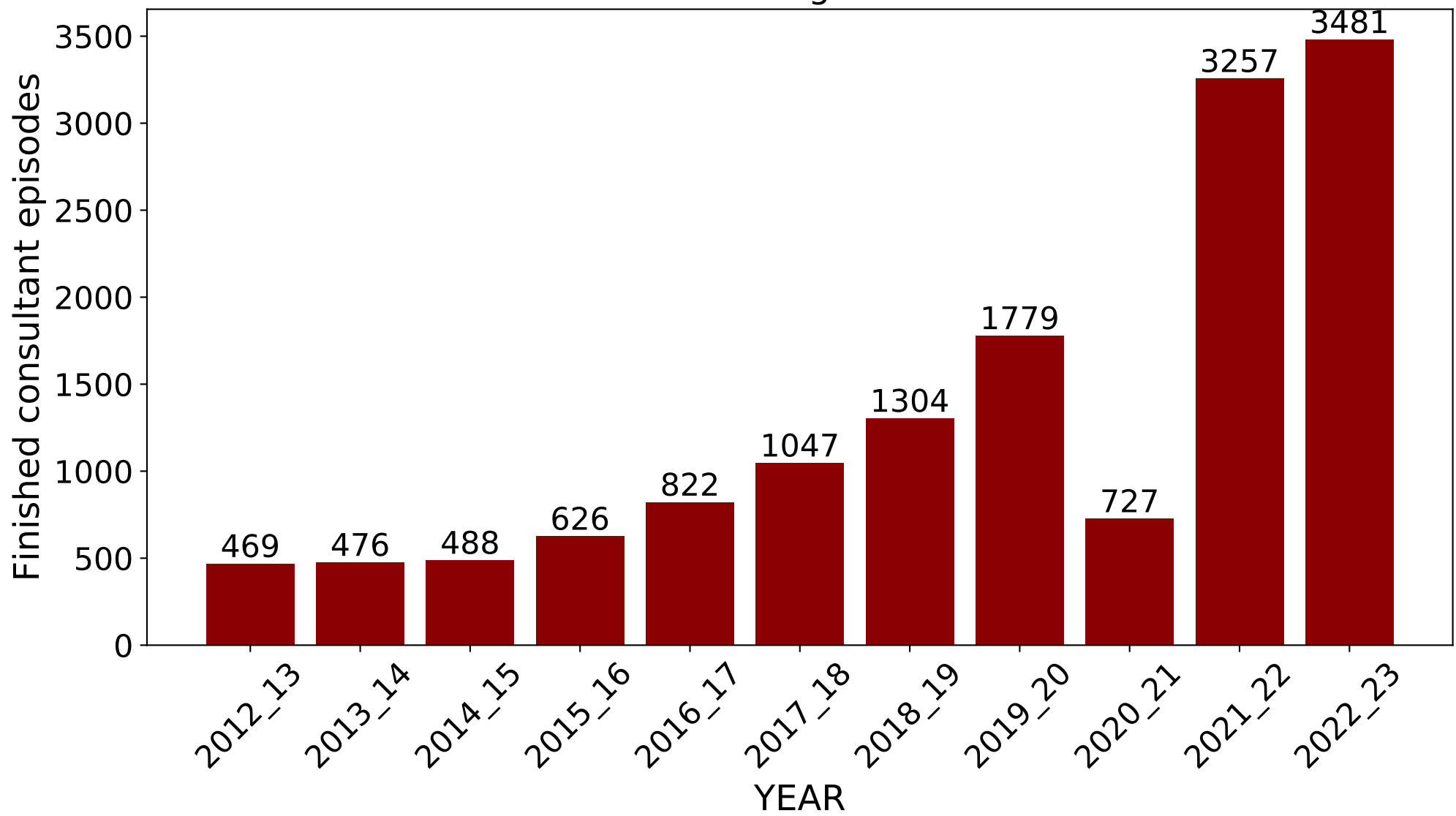

Split by age

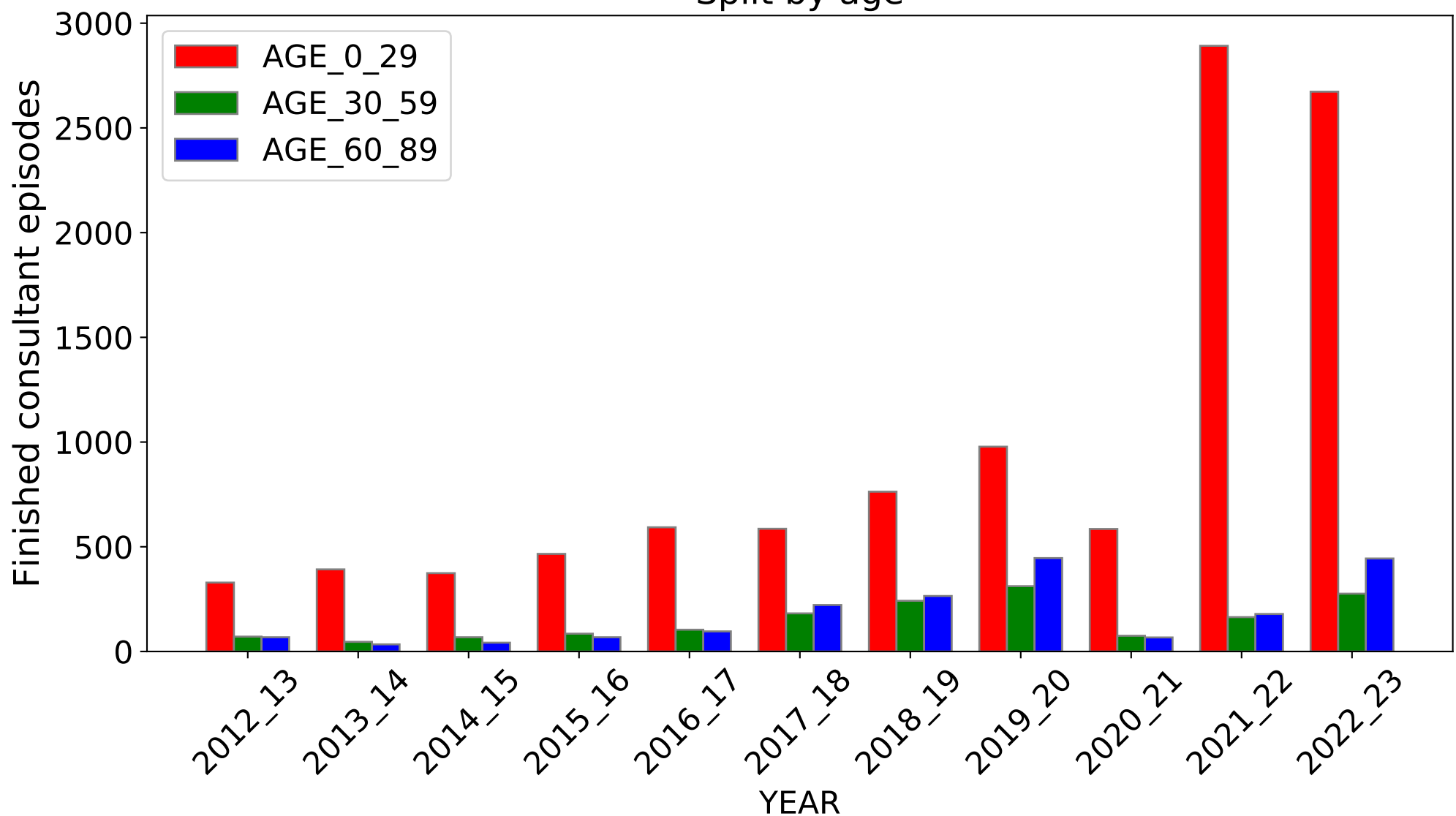

DIAGNOSIS: Influenza with other manifestations seasonal influenza virus identified
All Ages

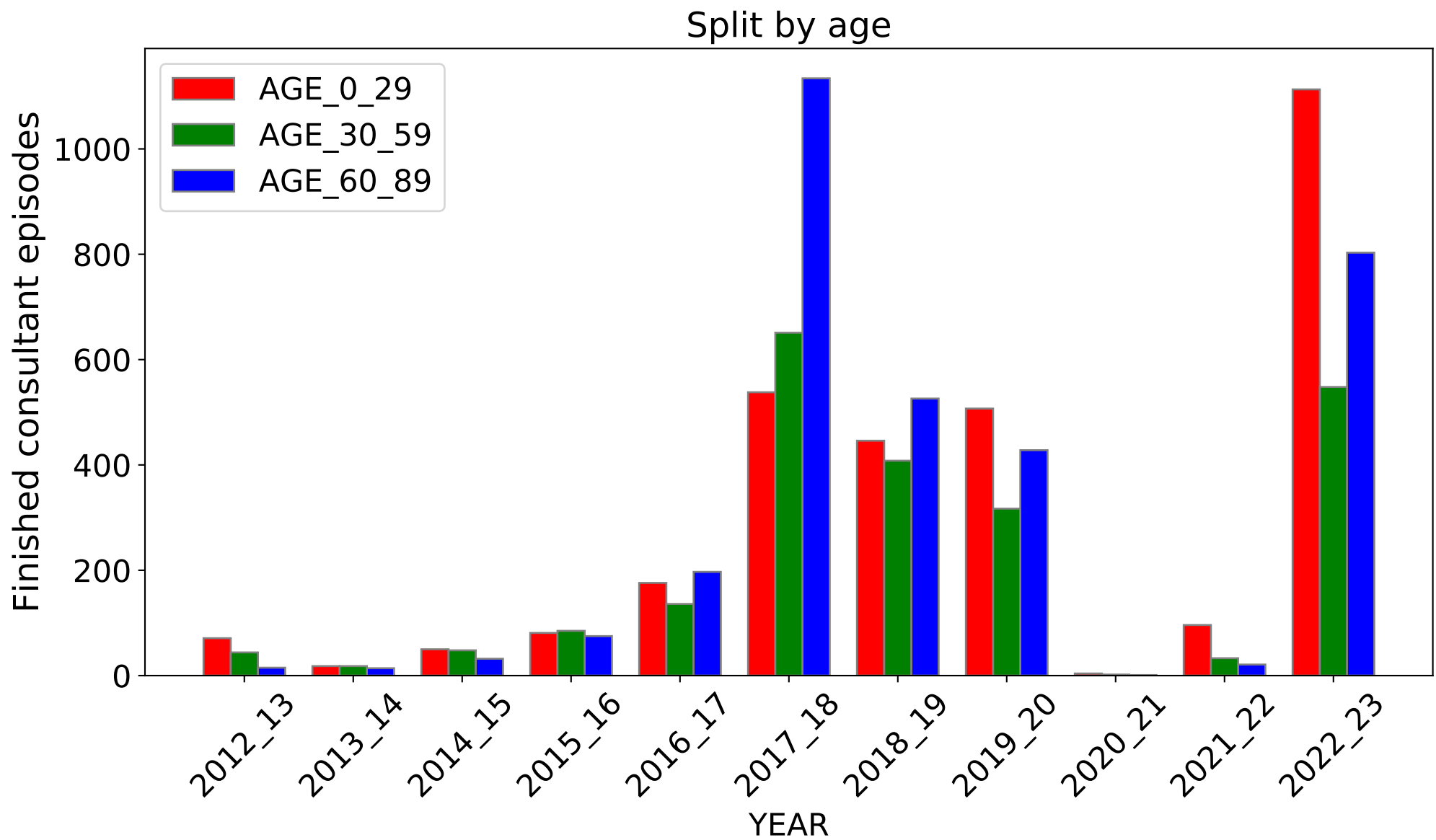
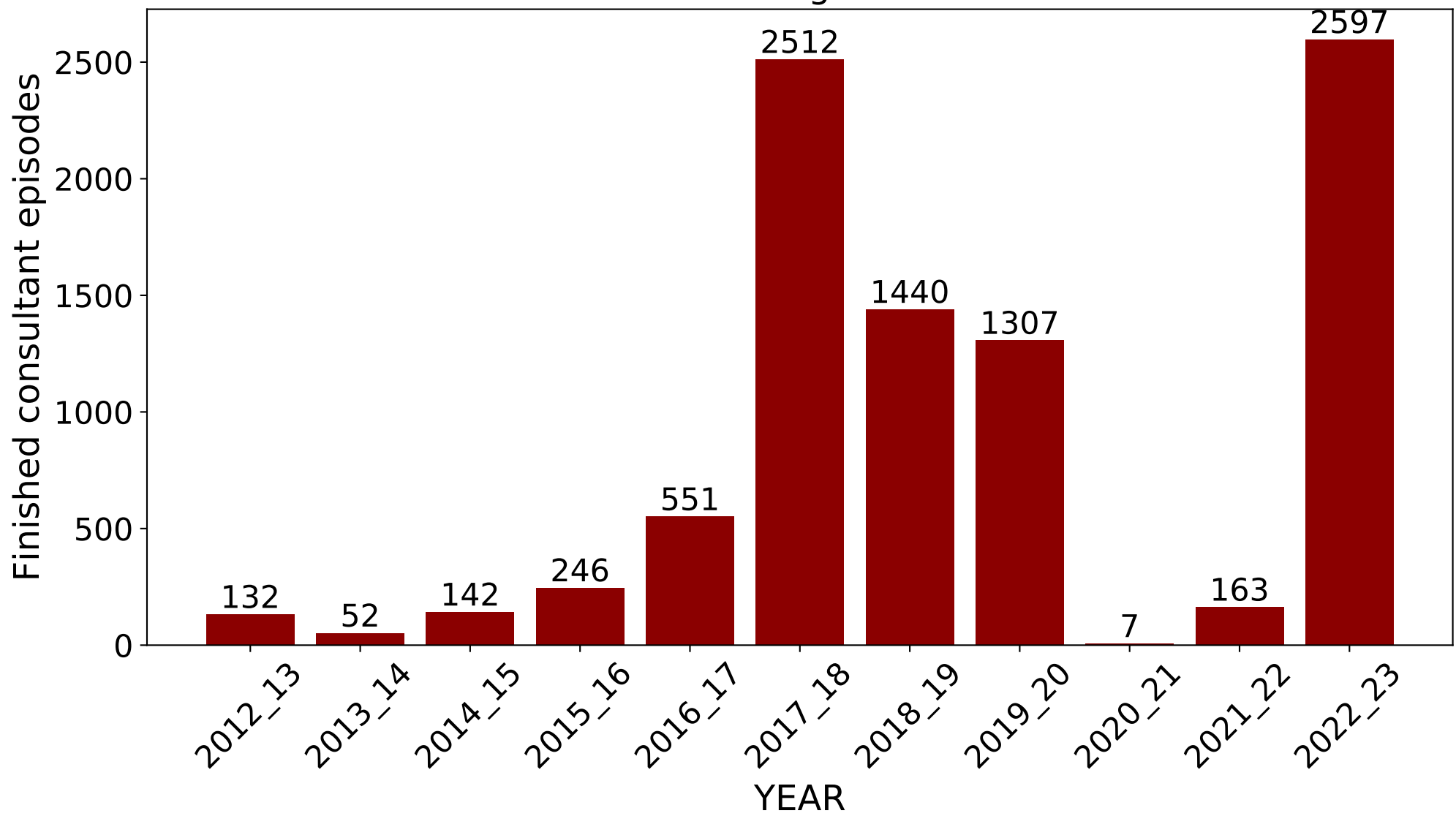

DIAGNOSIS: Congenital cataract

All Ages

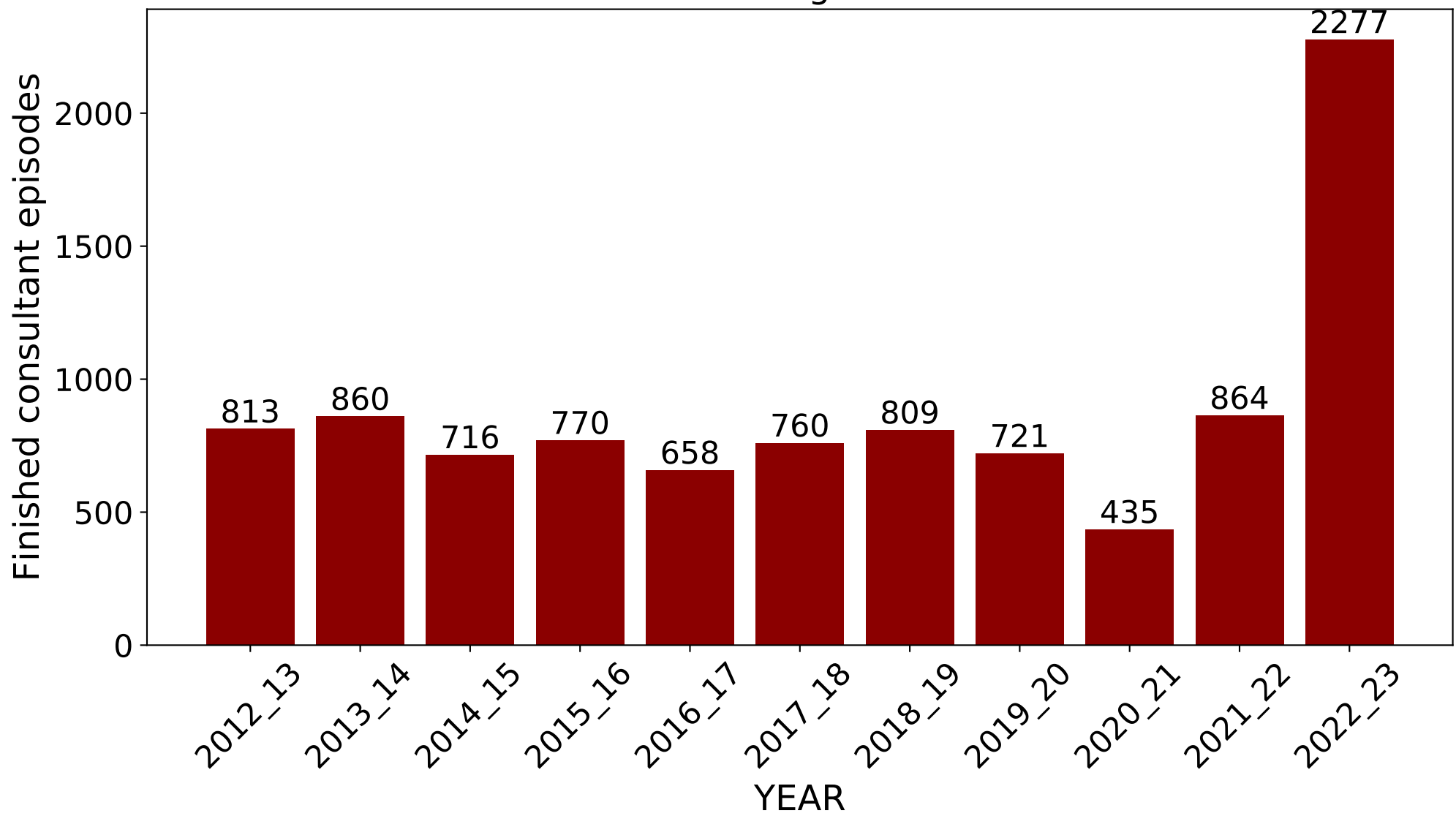

Split by age

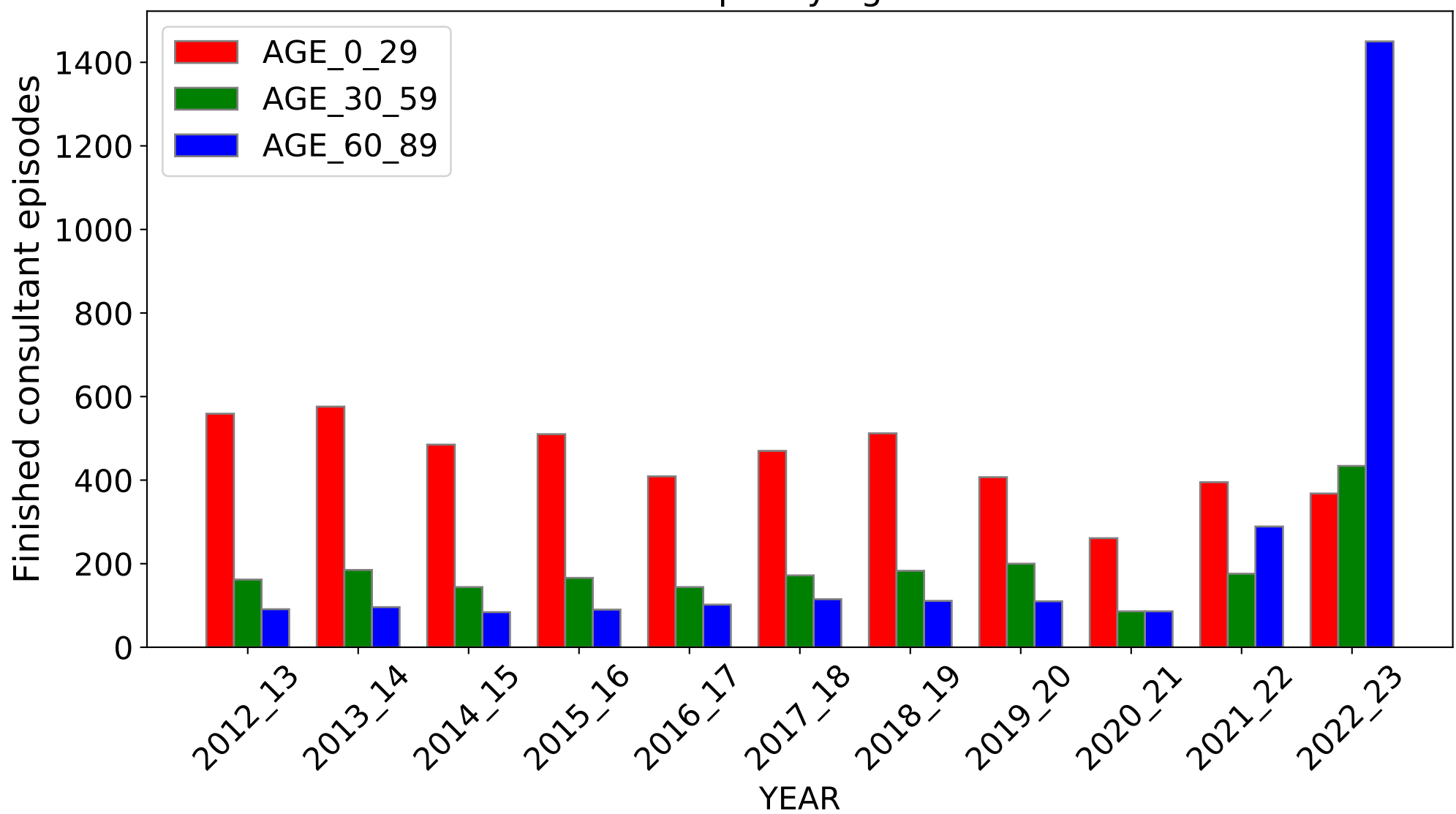

DIAGNOSIS: Dissociative motor disorders

All Ages

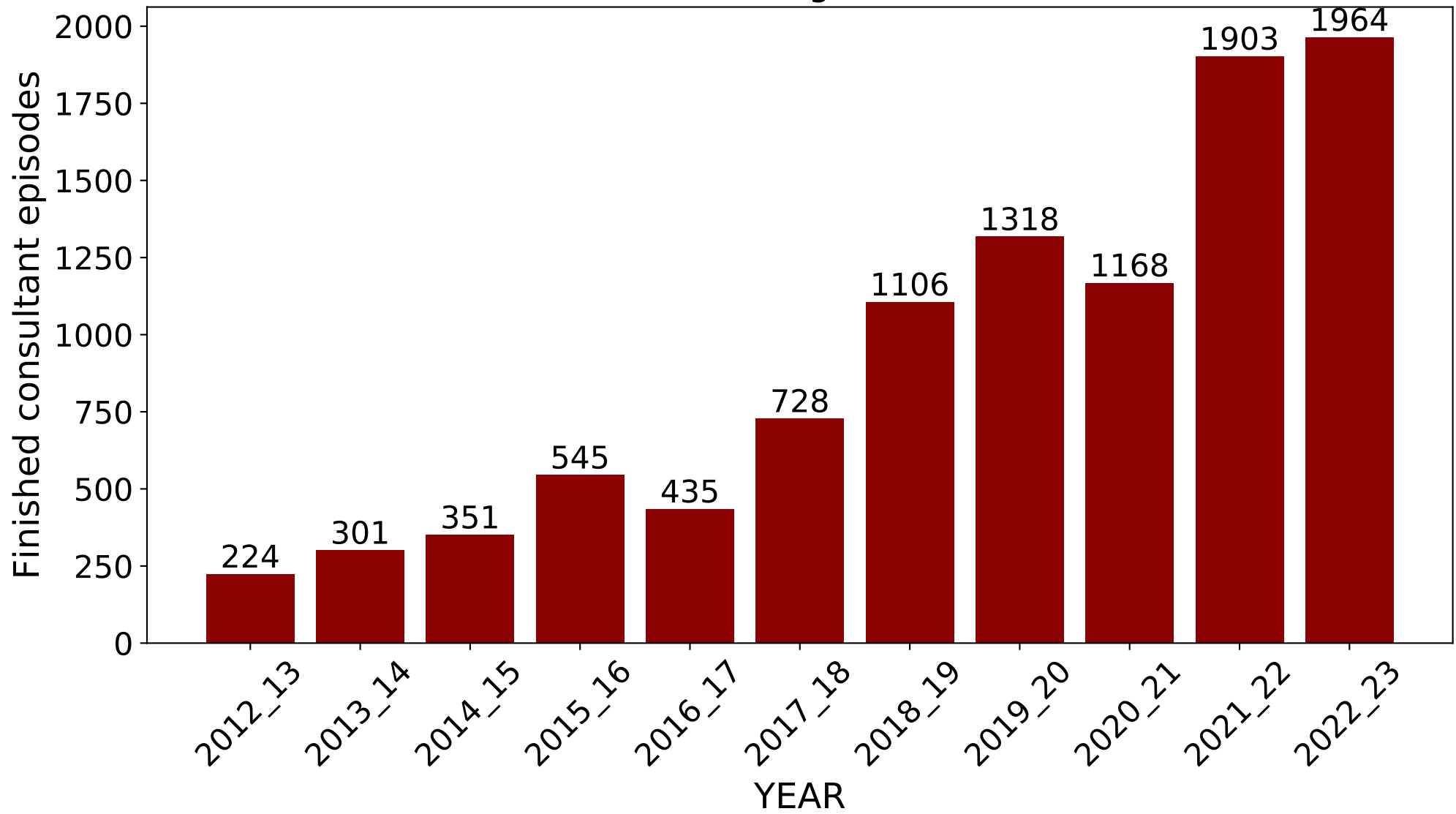

Split by age

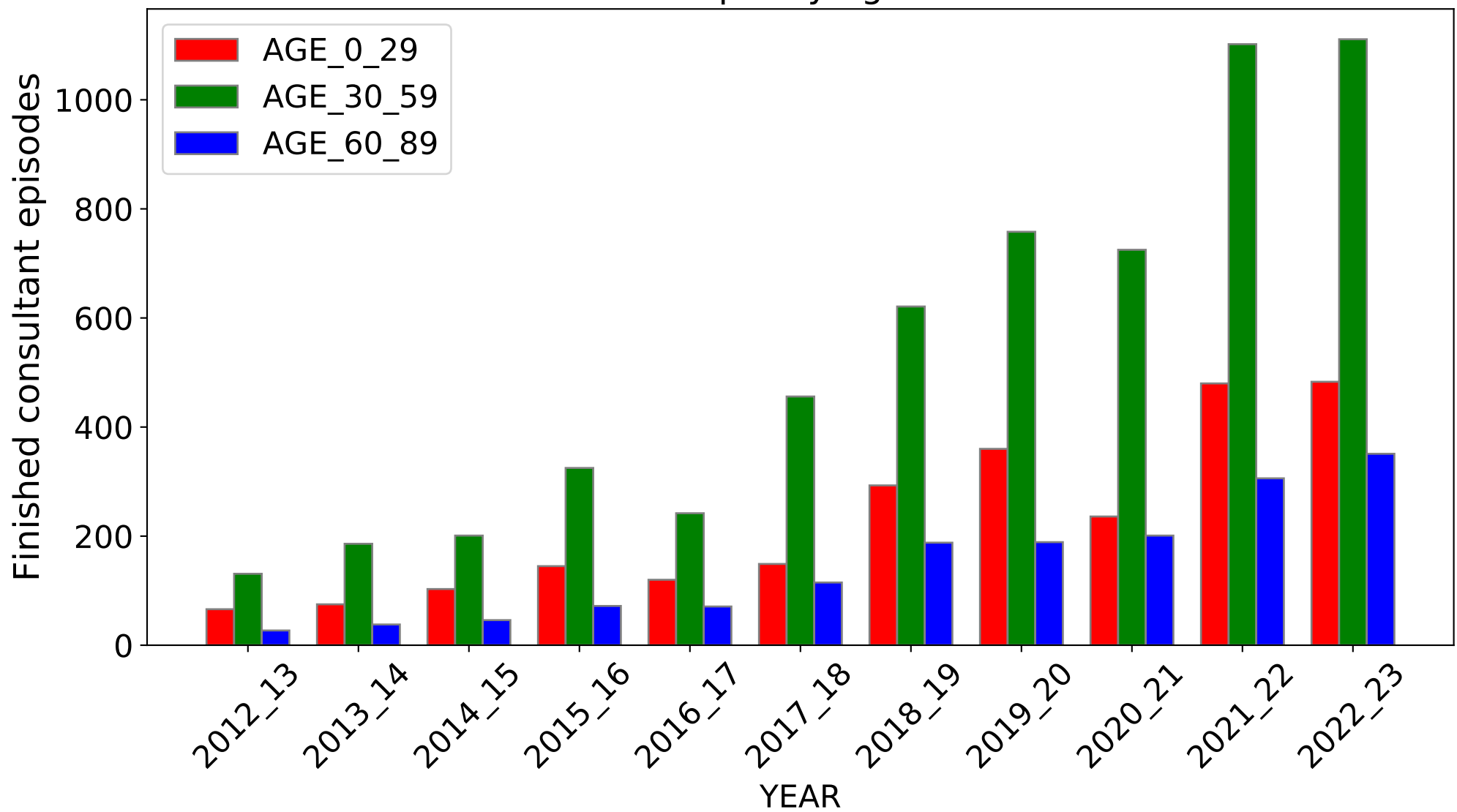

DIAGNOSIS: Other amyloidosis

All Ages

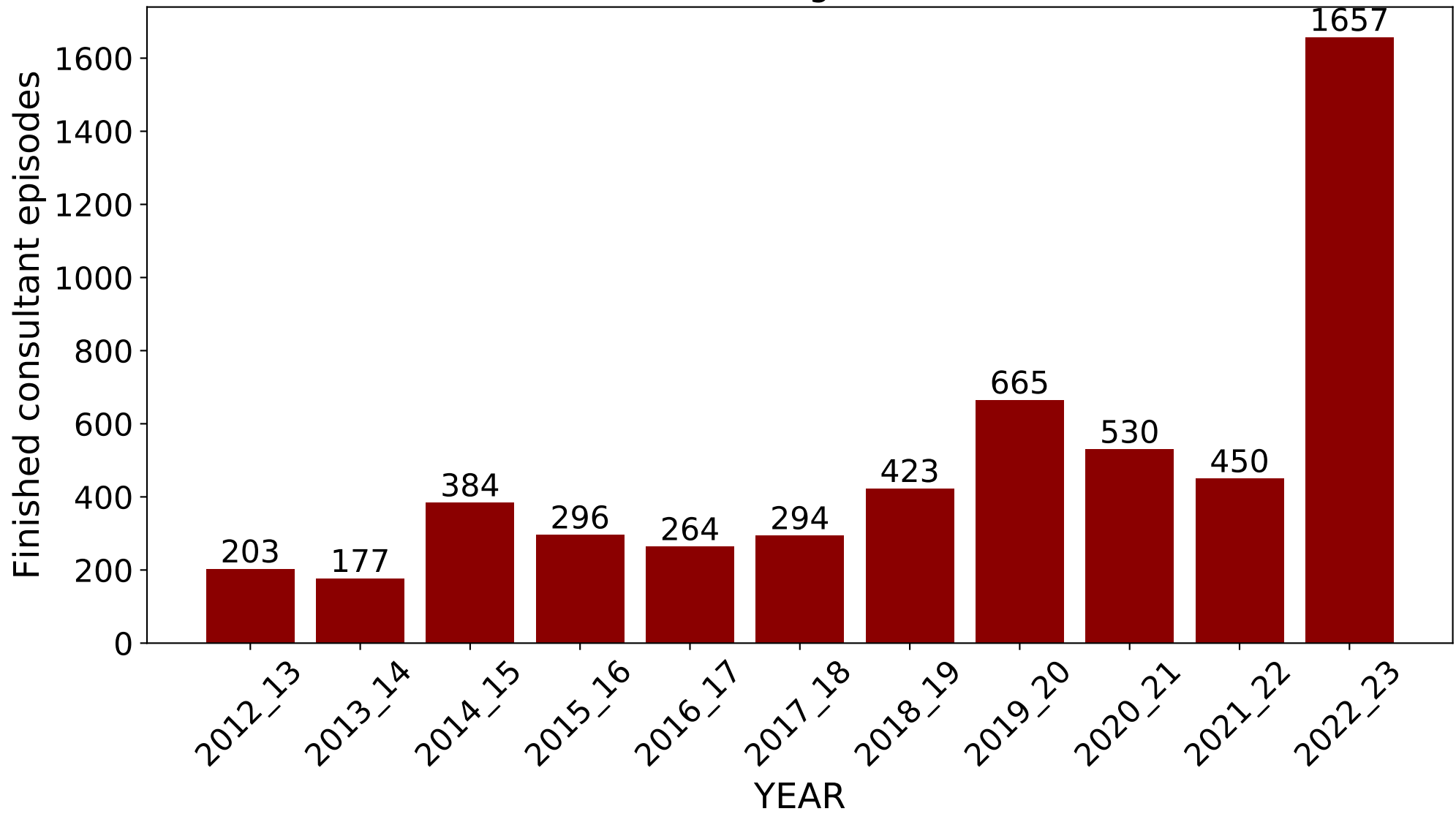

Split by age

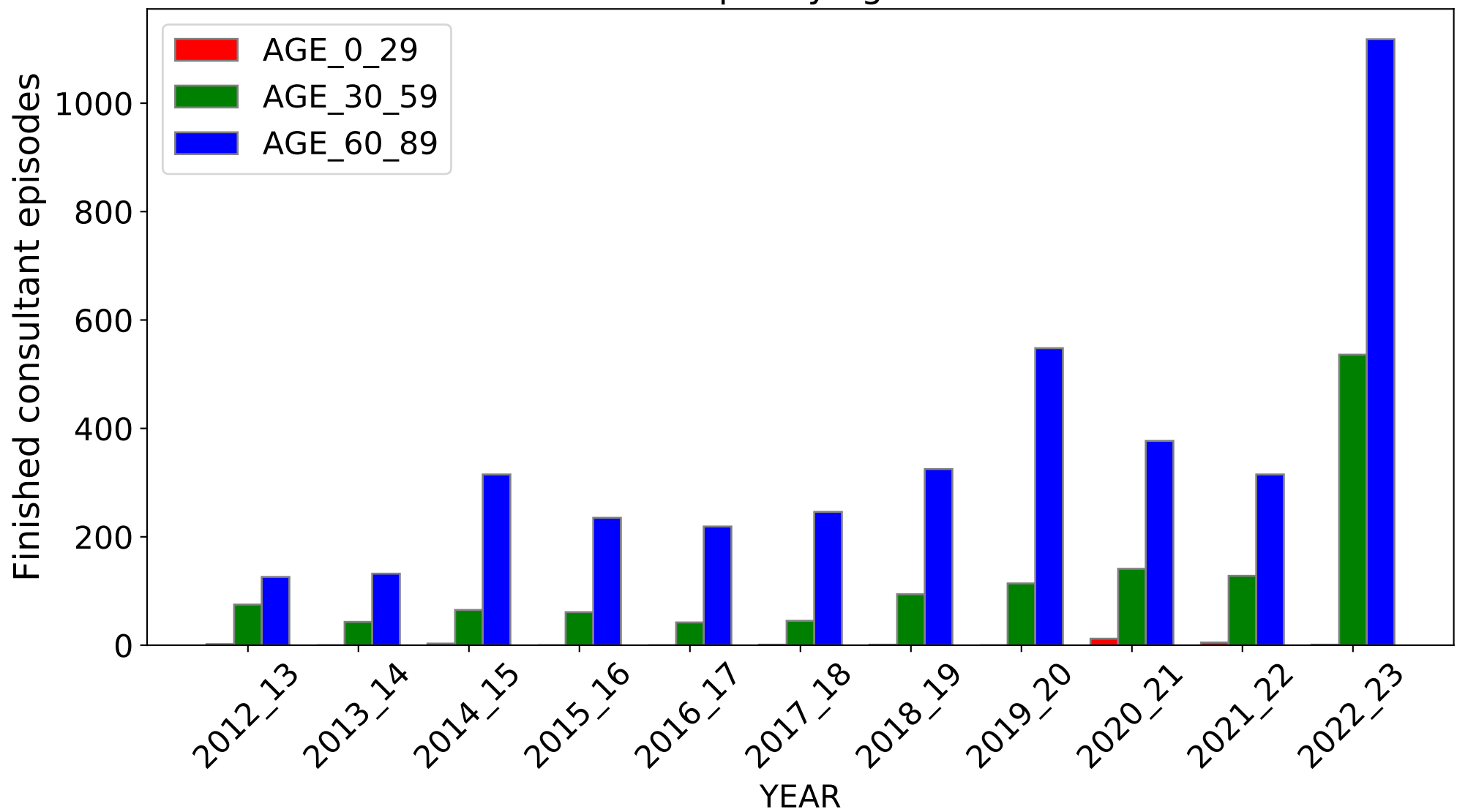

DIAGNOSIS: Senile cataract morgagnian type

All Ages

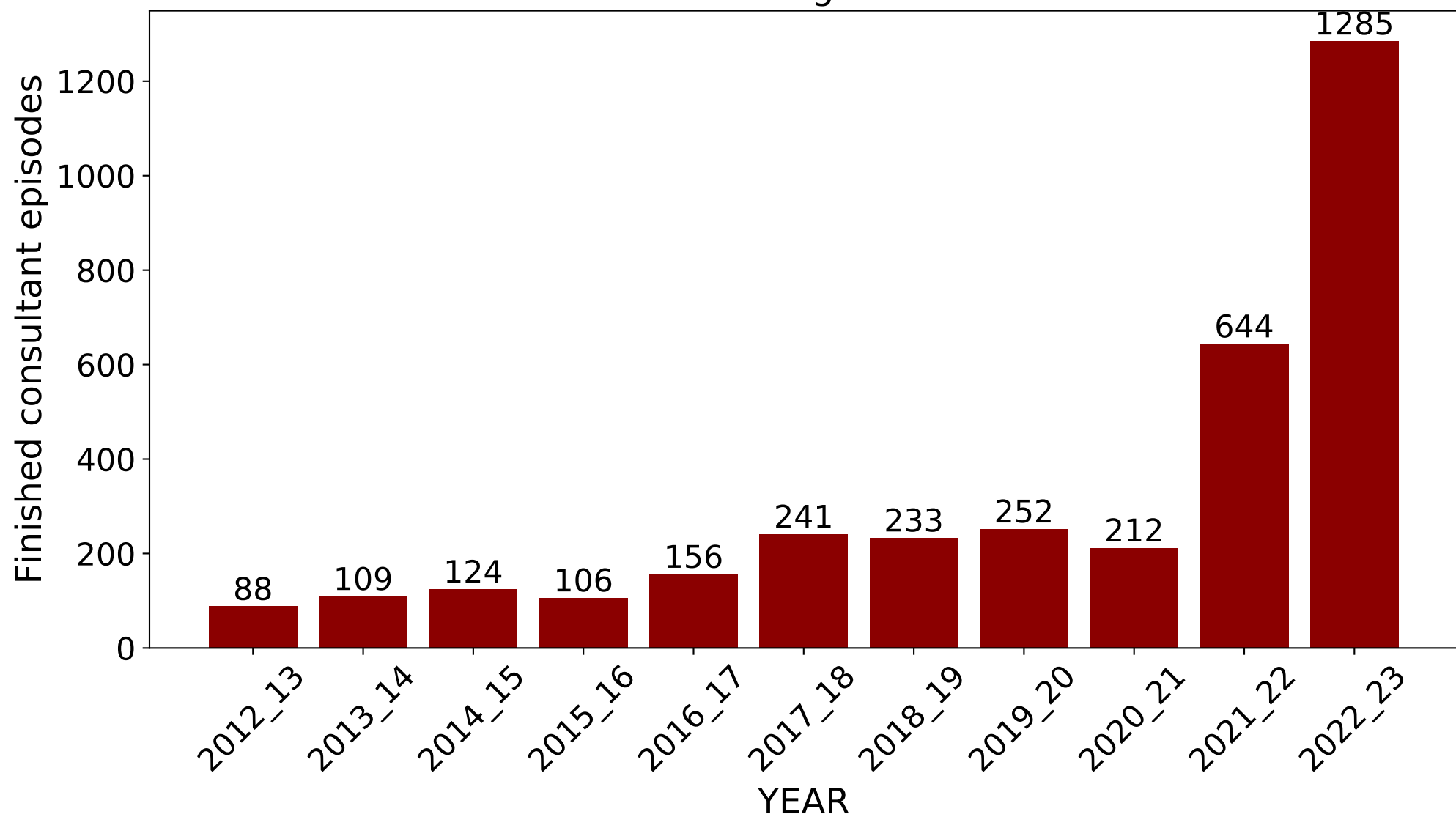

Split by age

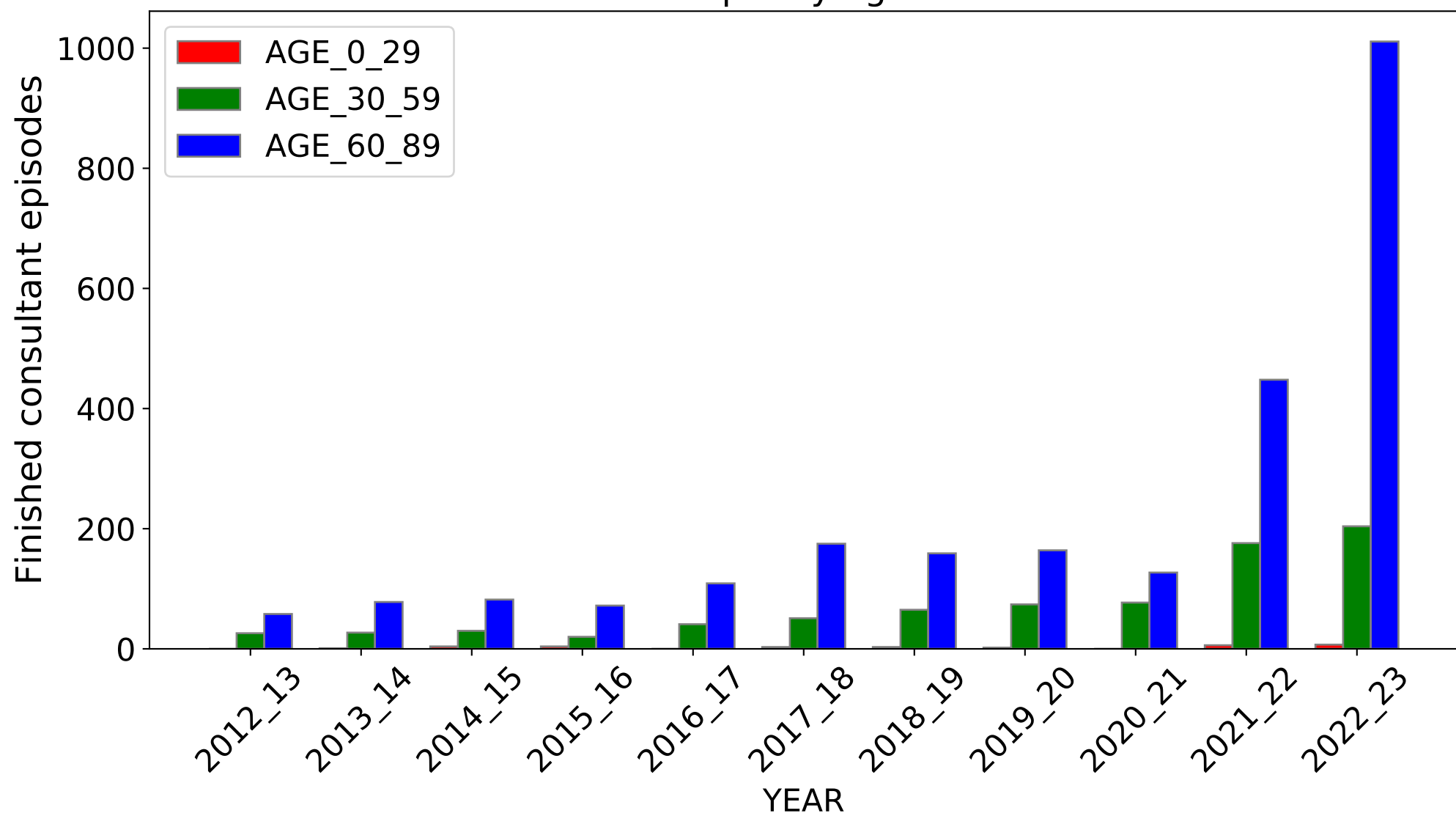

DIAGNOSIS CODE: G44.4 (Source: <https://digital.nhs.uk/>)

DIAGNOSIS: Druginduced headache not elsewhere classified

All Ages

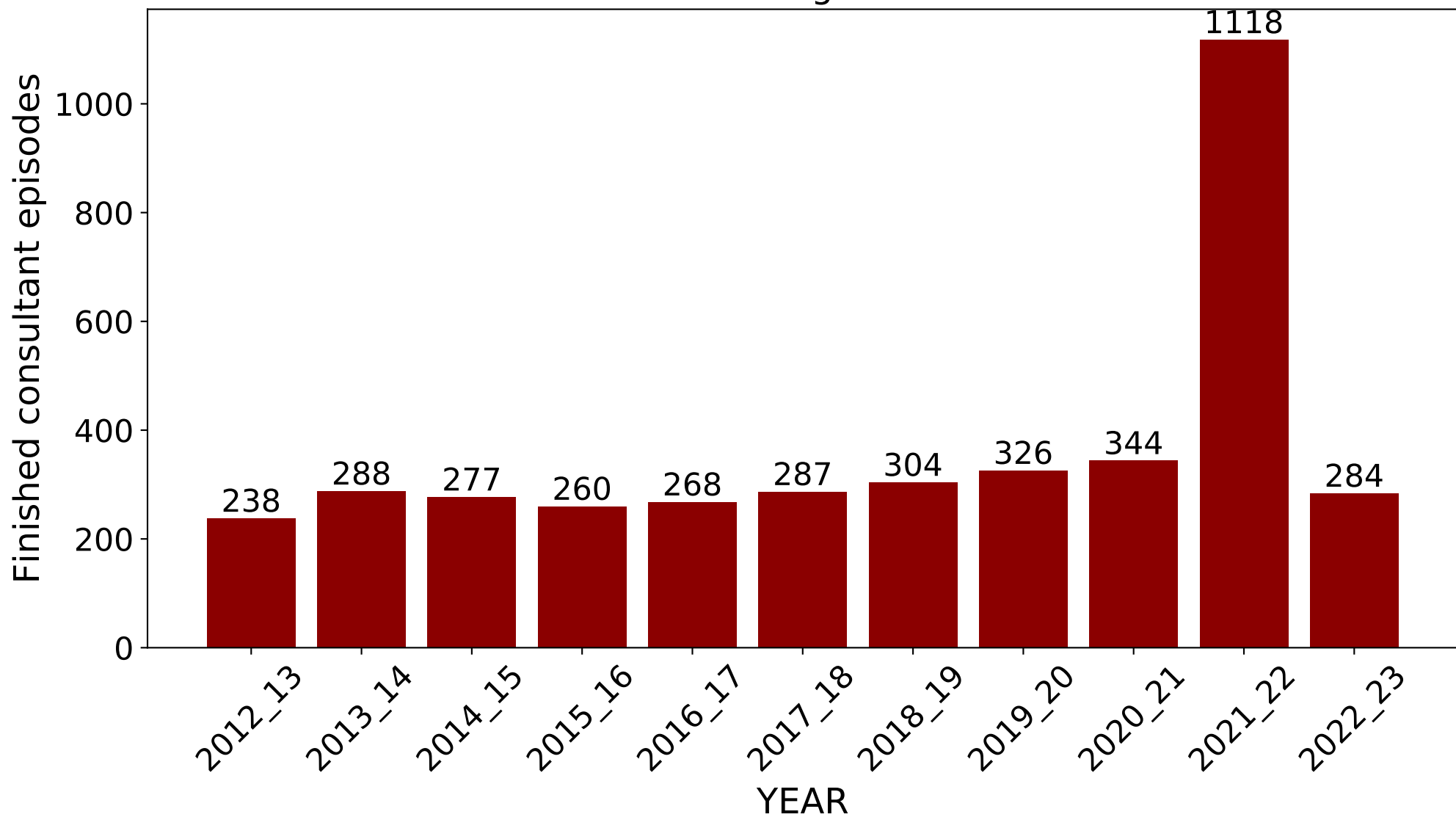

Split by age

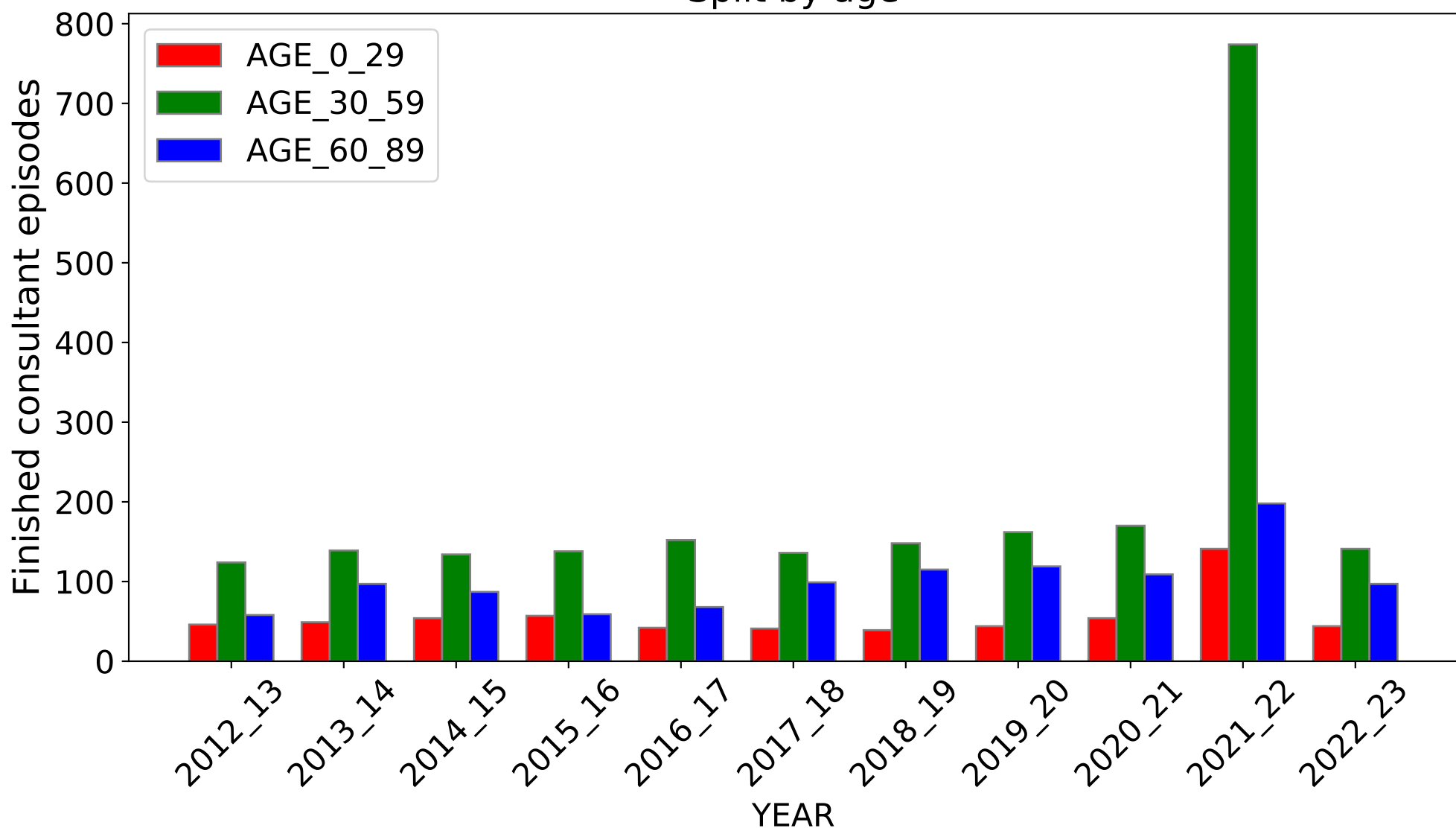

DIAGNOSIS CODE: B34.1 (Source: <https://digital.nhs.uk/>)

DIAGNOSIS: Enterovirus infection unspecified site

All Ages

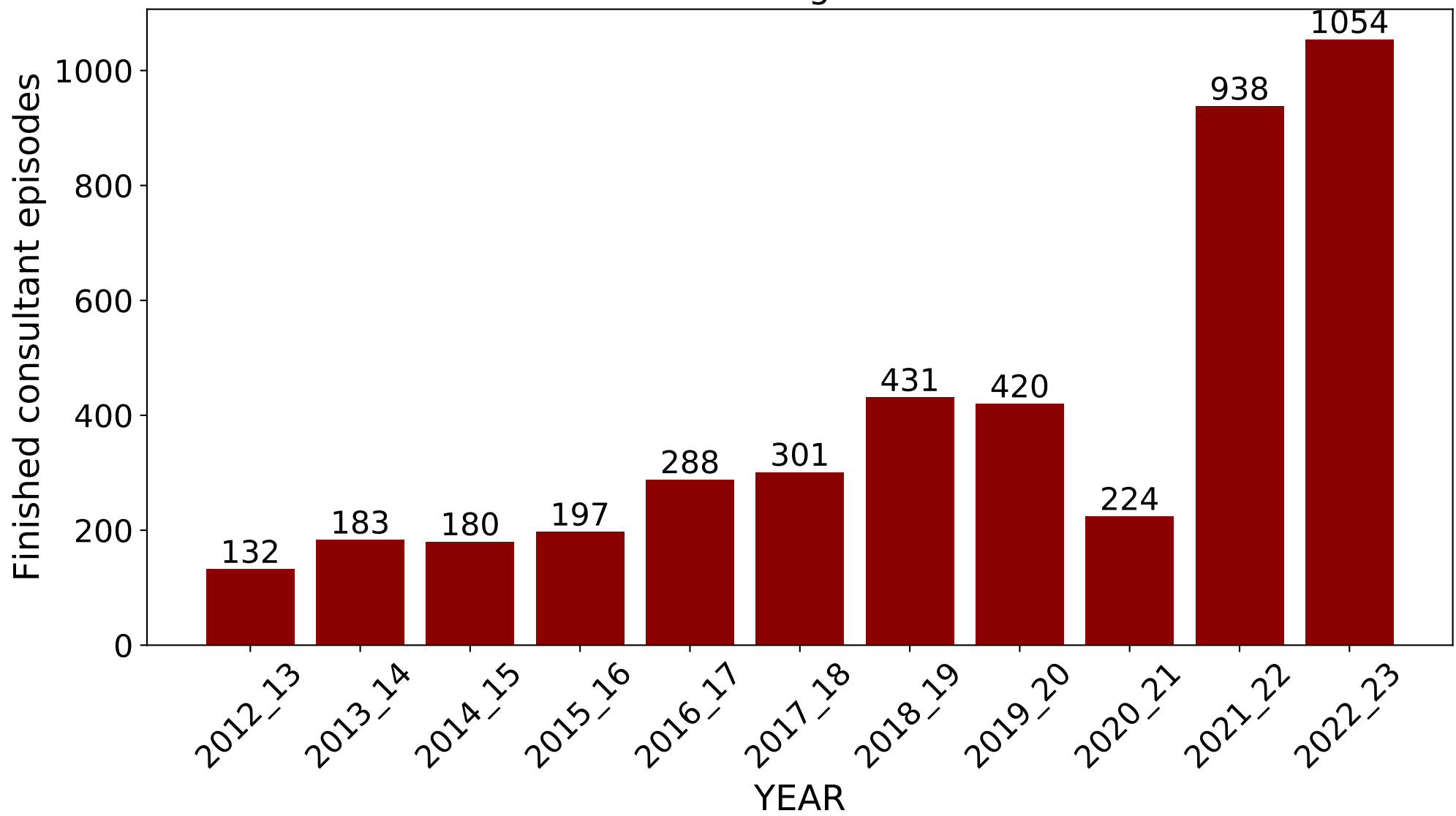

Split by age

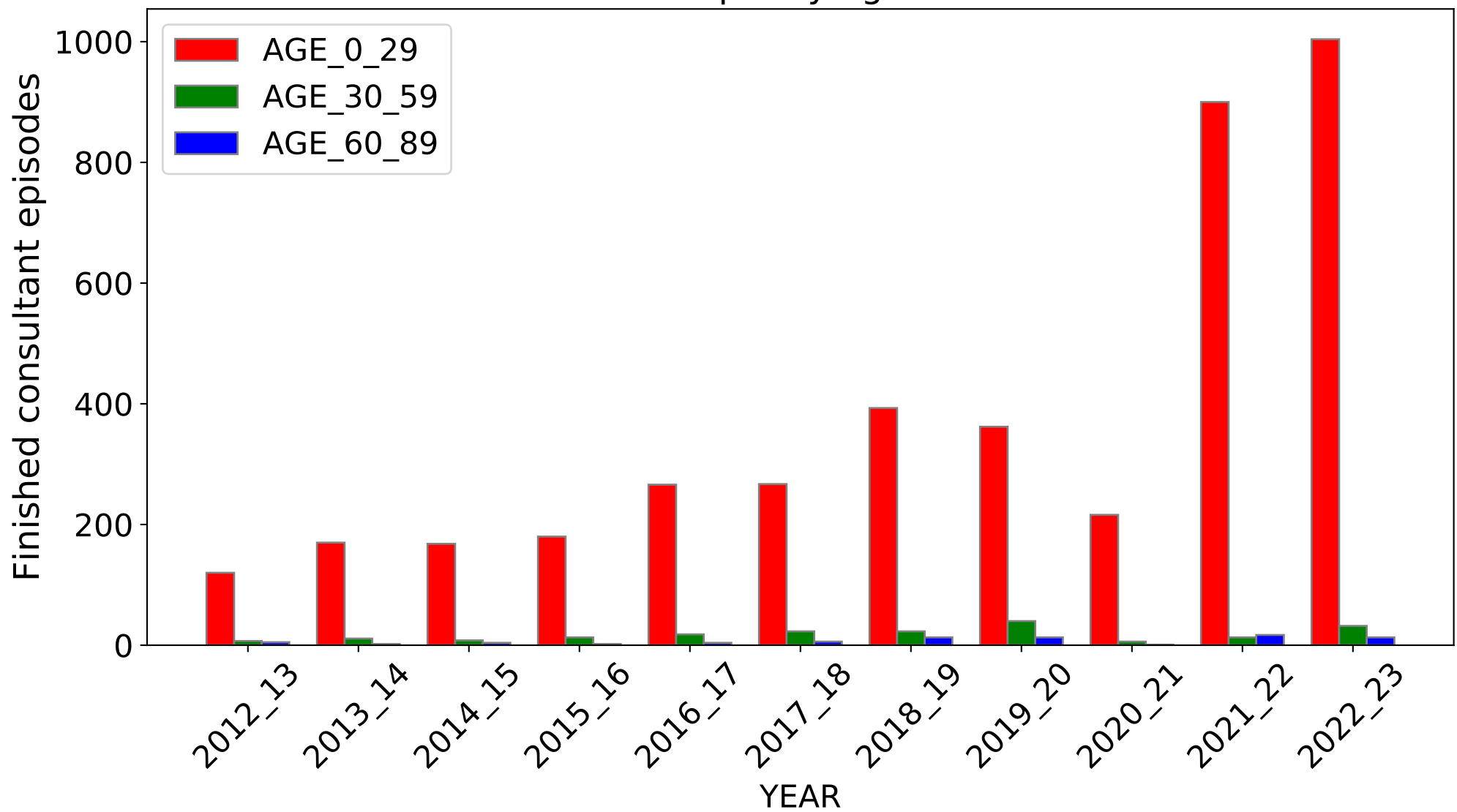

DIAGNOSIS: Adenovirus infection unspecified site

All Ages

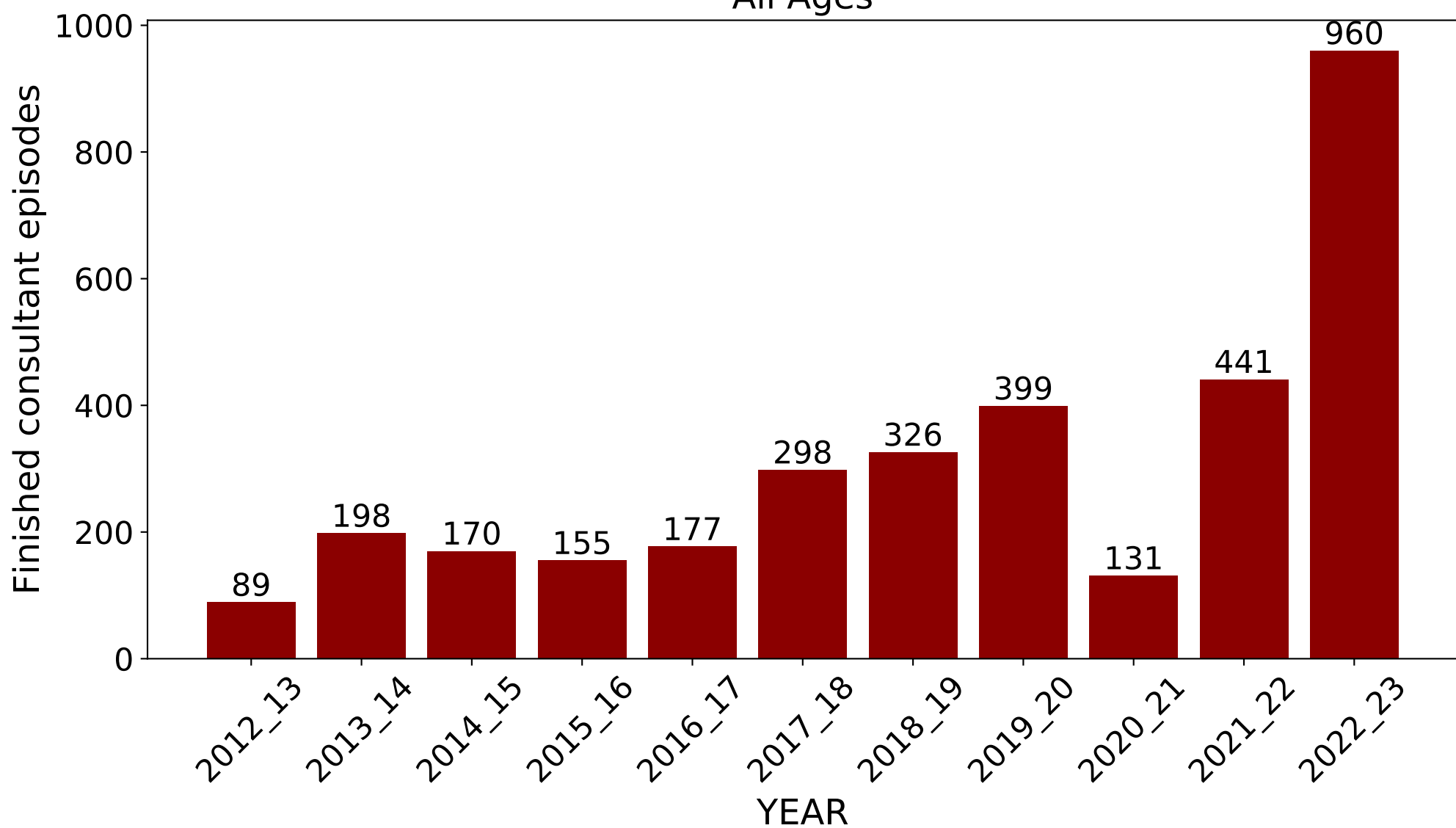

Split by age

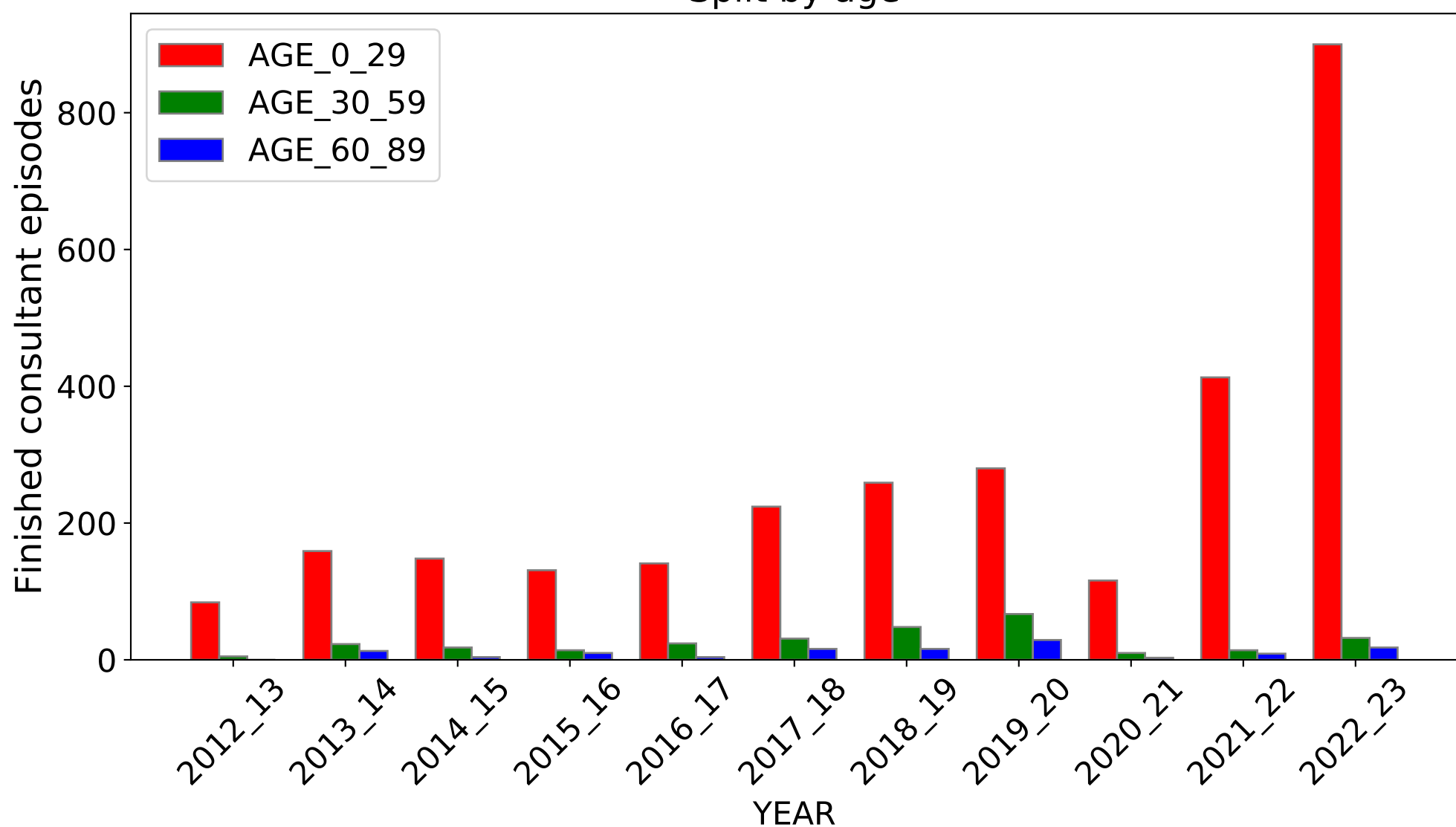

DIAGNOSIS CODE: Z25.8 (Source: <https://digital.nhs.uk/>)

DIAGNOSIS: Need for immunization against other specified single viral diseases
All Ages

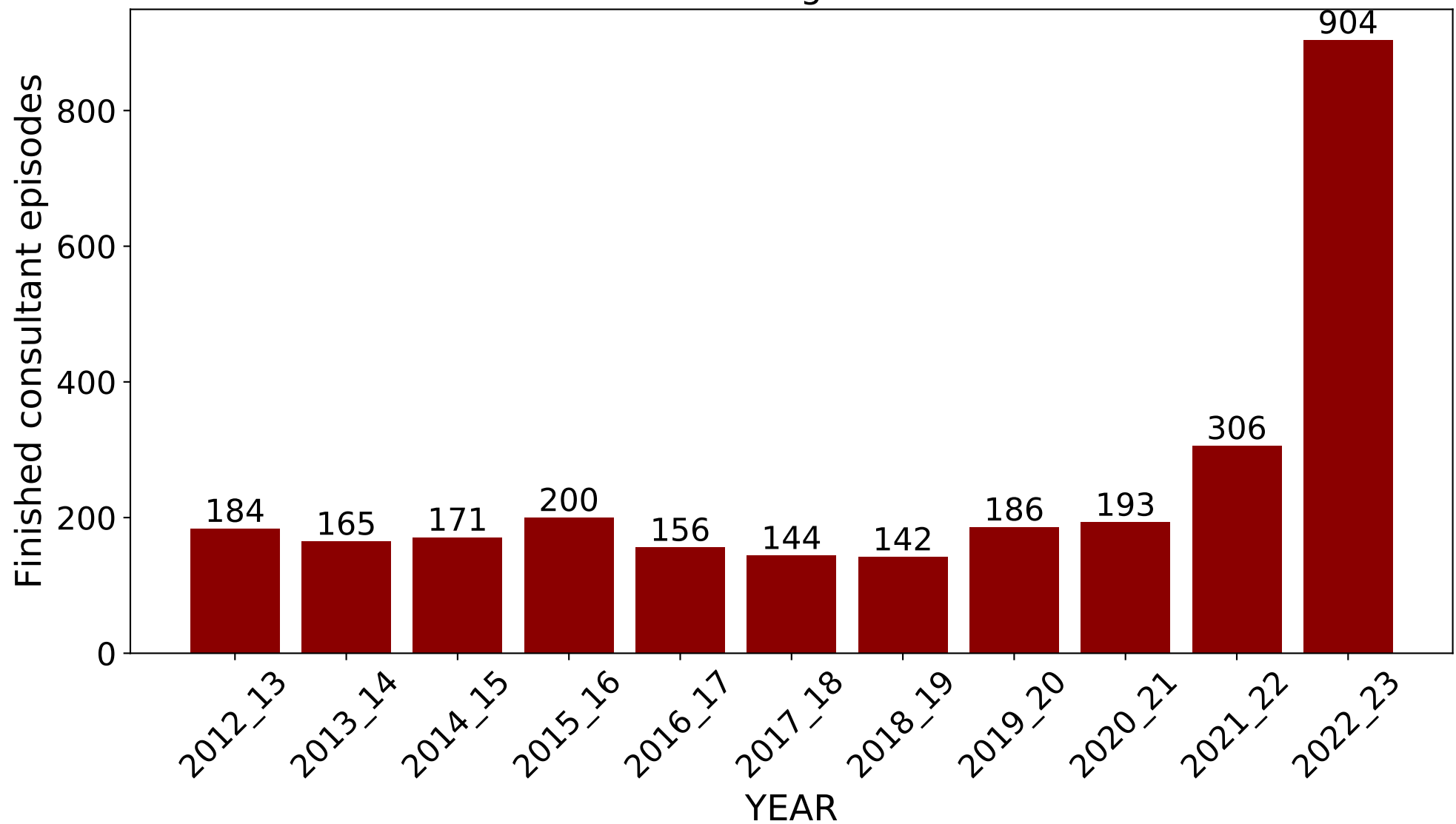

Split by age

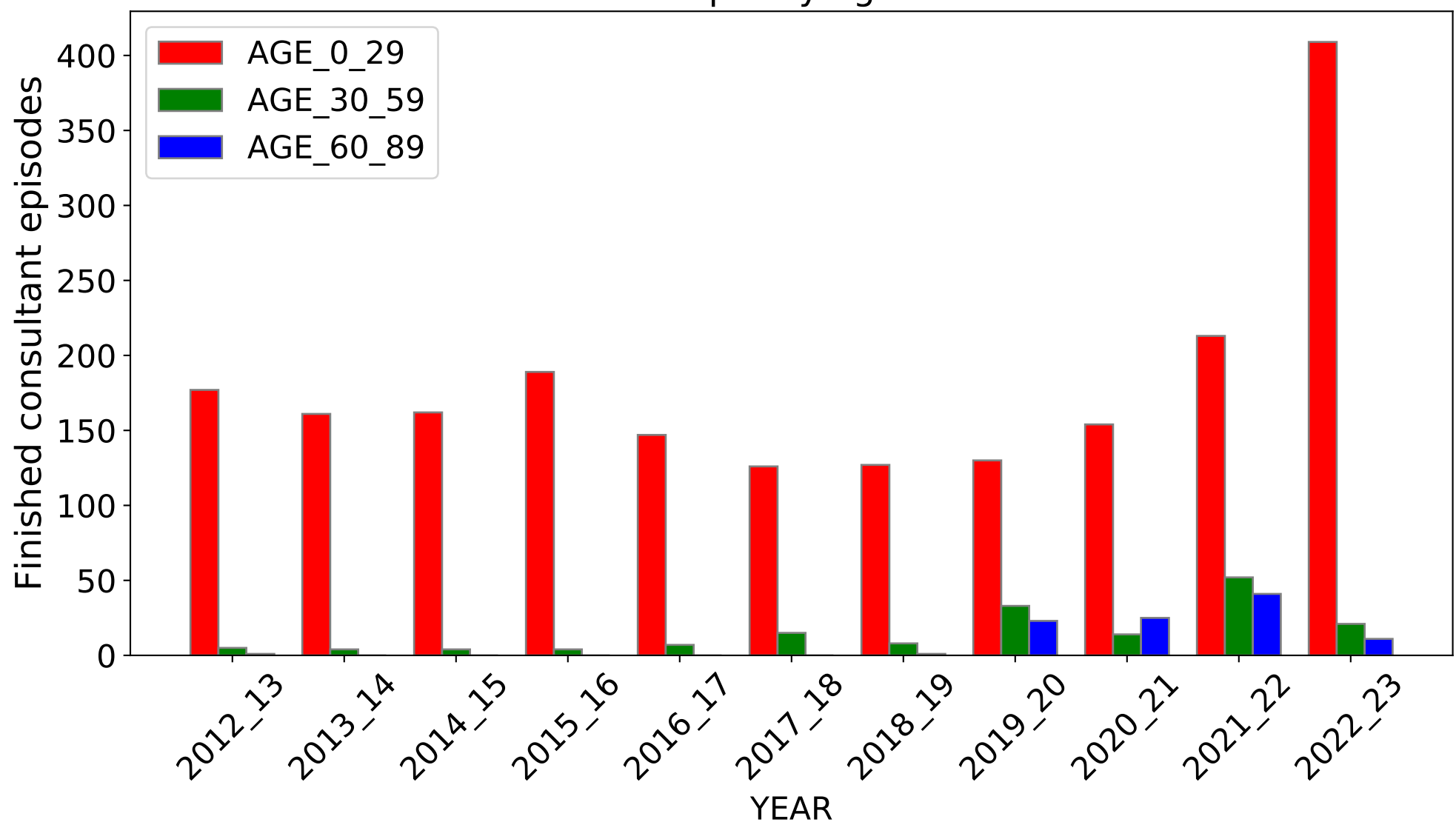

DIAGNOSIS CODE: I82.9 (Source: <https://digital.nhs.uk/>)

DIAGNOSIS: Embolism and thrombosis of unspecified vein

All Ages

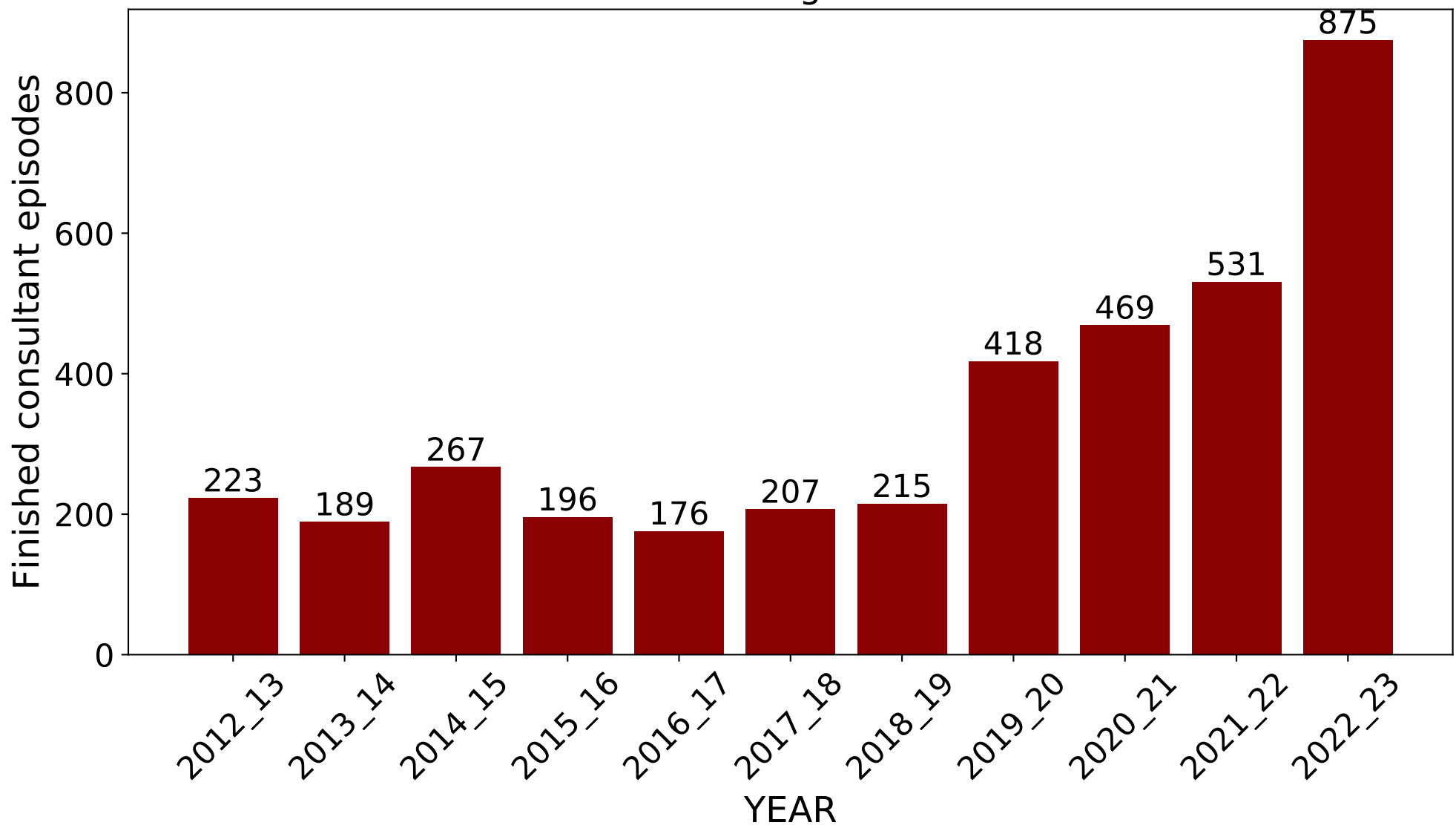

Split by age

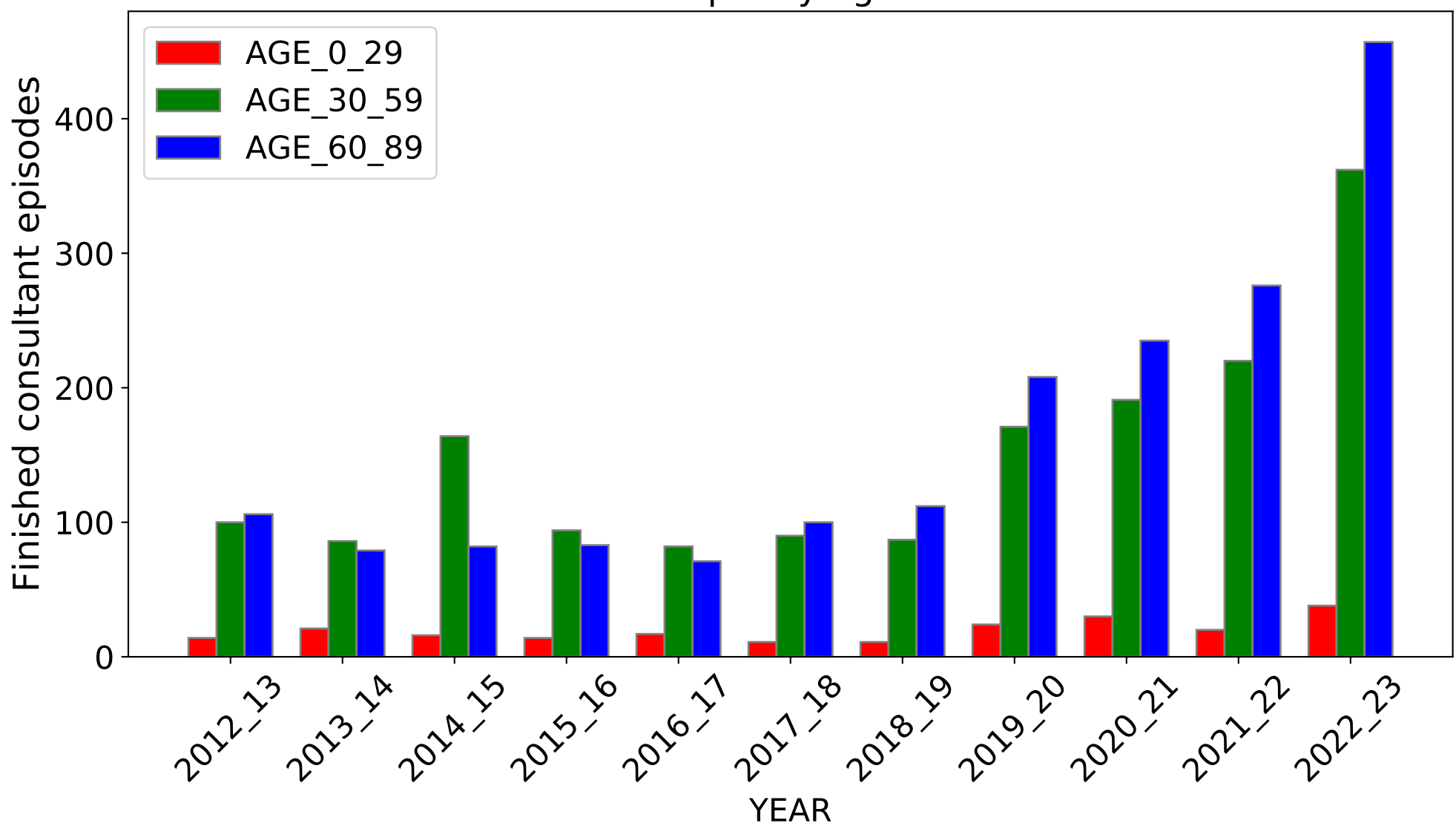

DIAGNOSIS CODE: E22.8 (Source: <https://digital.nhs.uk/>)

DIAGNOSIS: Other hyperfunction of pituitary gland

All Ages

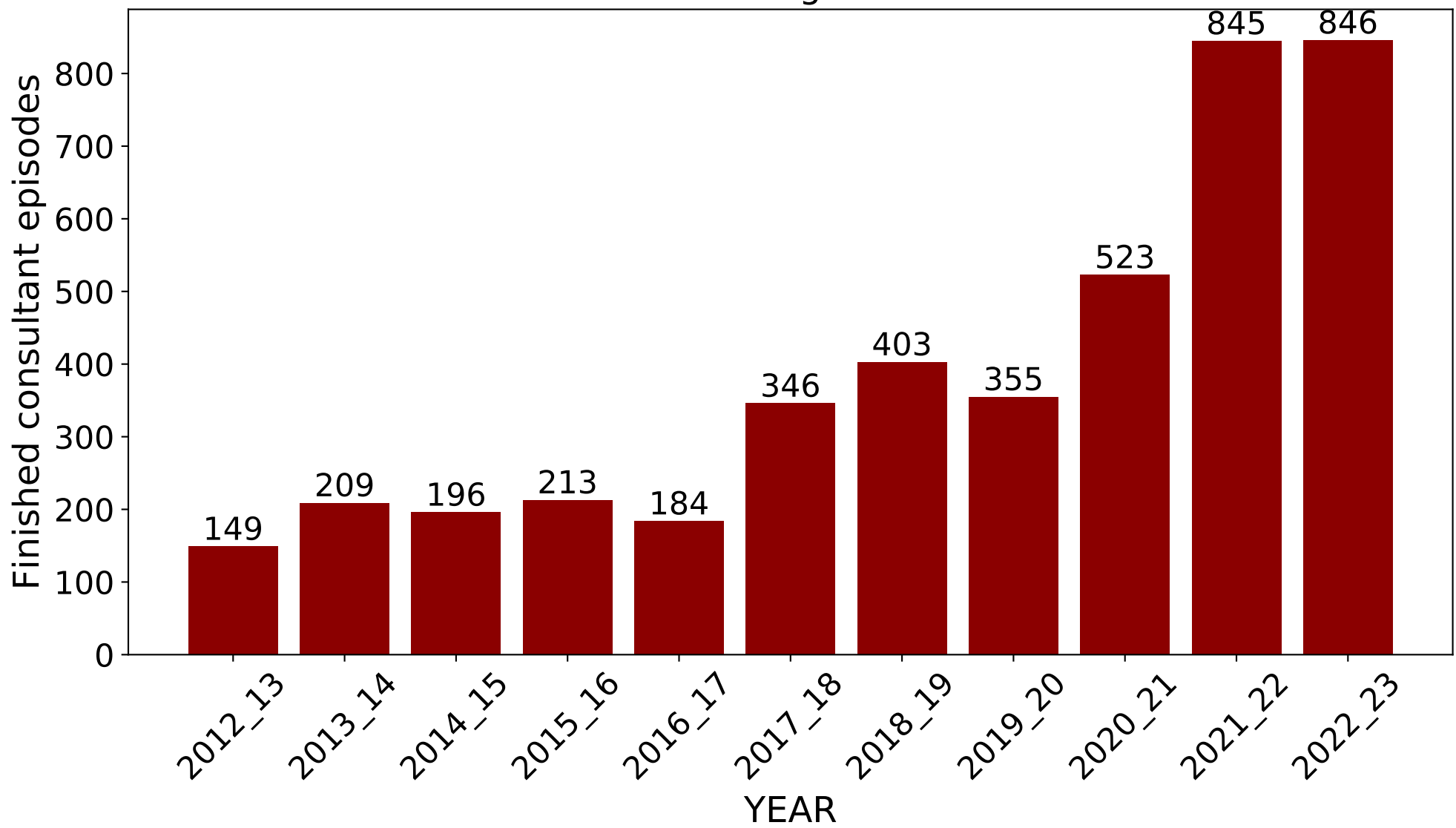

Split by age

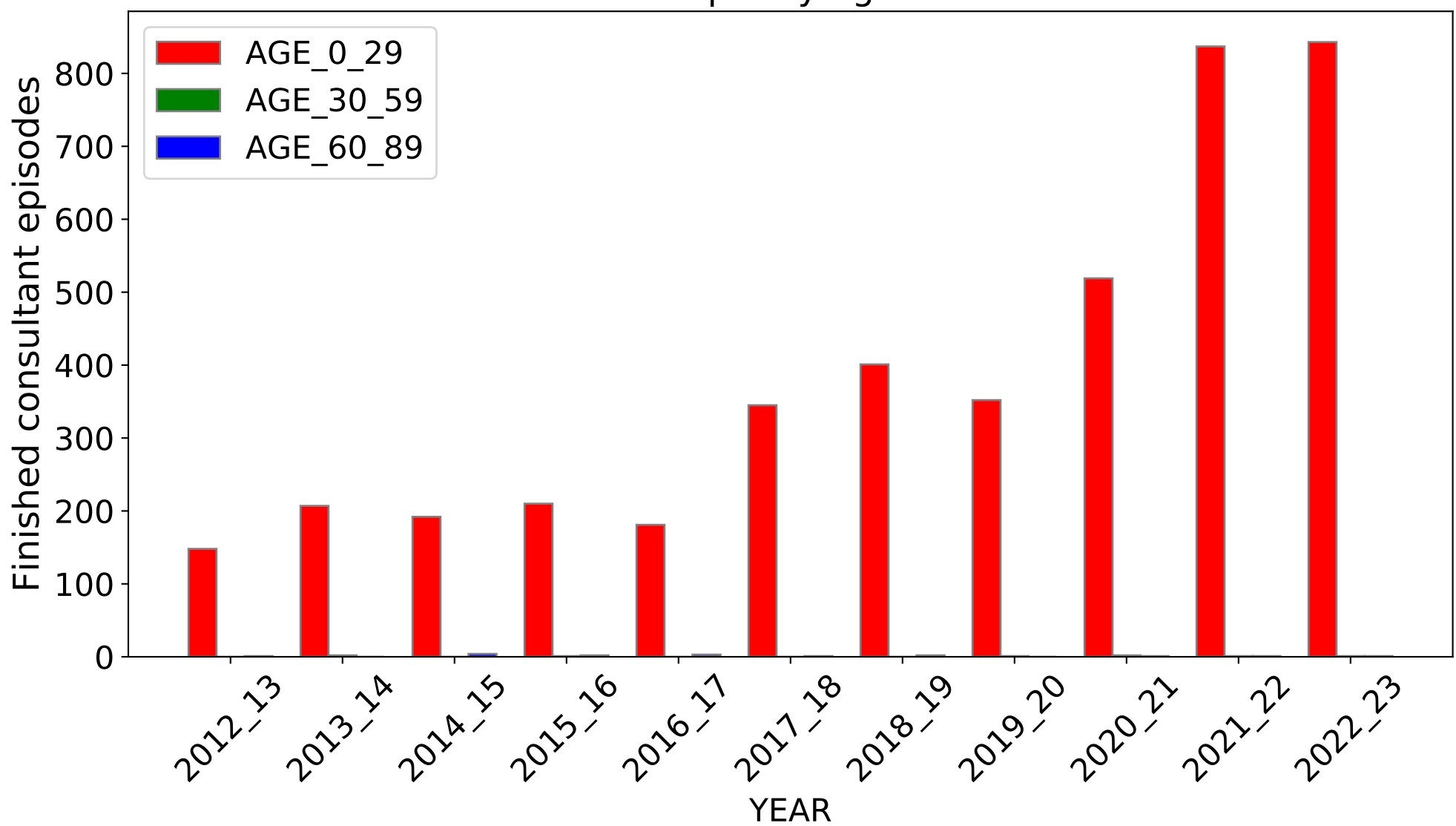

DIAGNOSIS CODE: C77.9 (Source: <https://digital.nhs.uk/>)

DIAGNOSIS: Secondary and unspecified malignant neoplasm Lymph node unspecified
All Ages

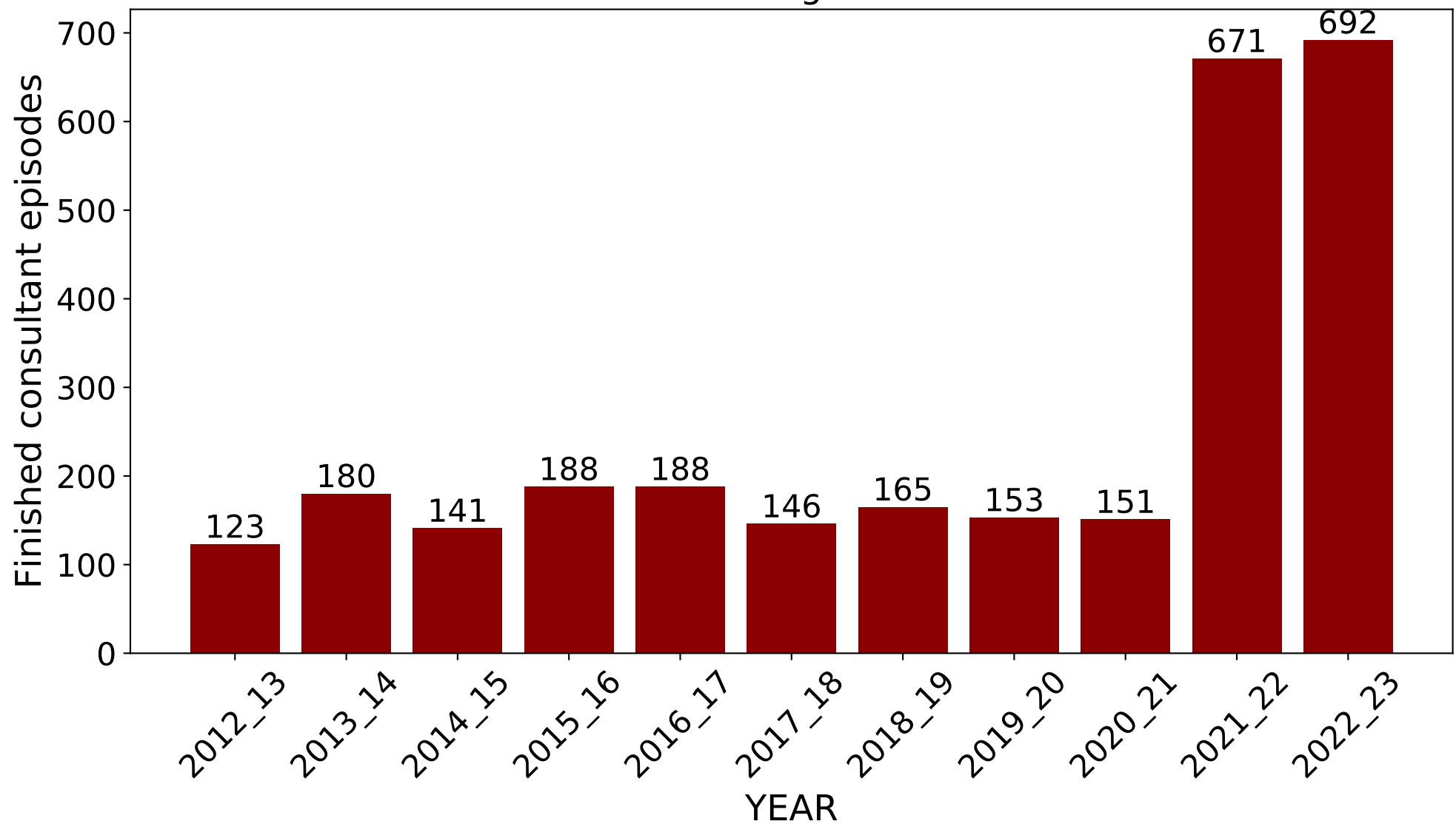

Split by age

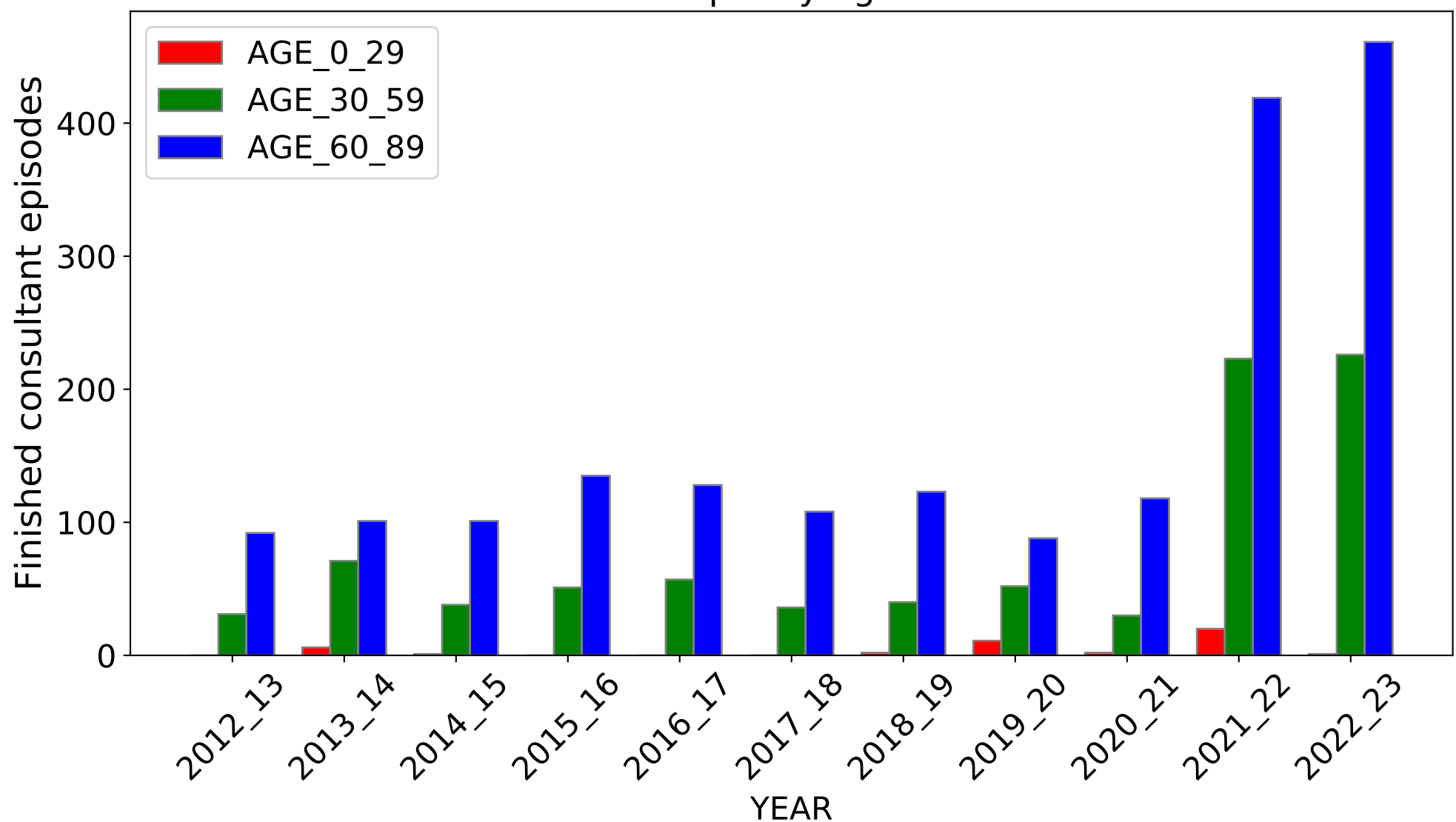

DIAGNOSIS: Monkeypox

All Ages

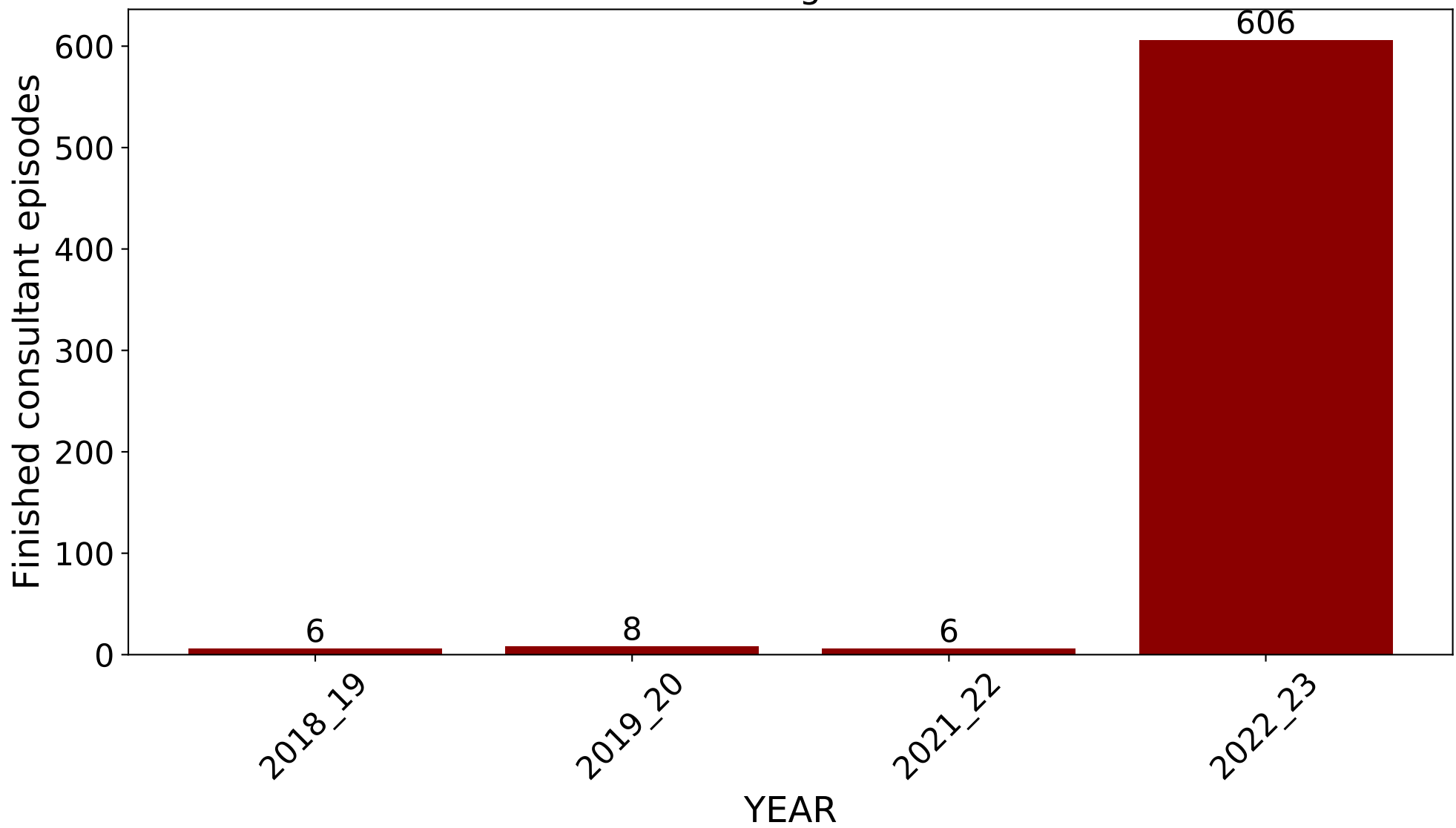

Split by age

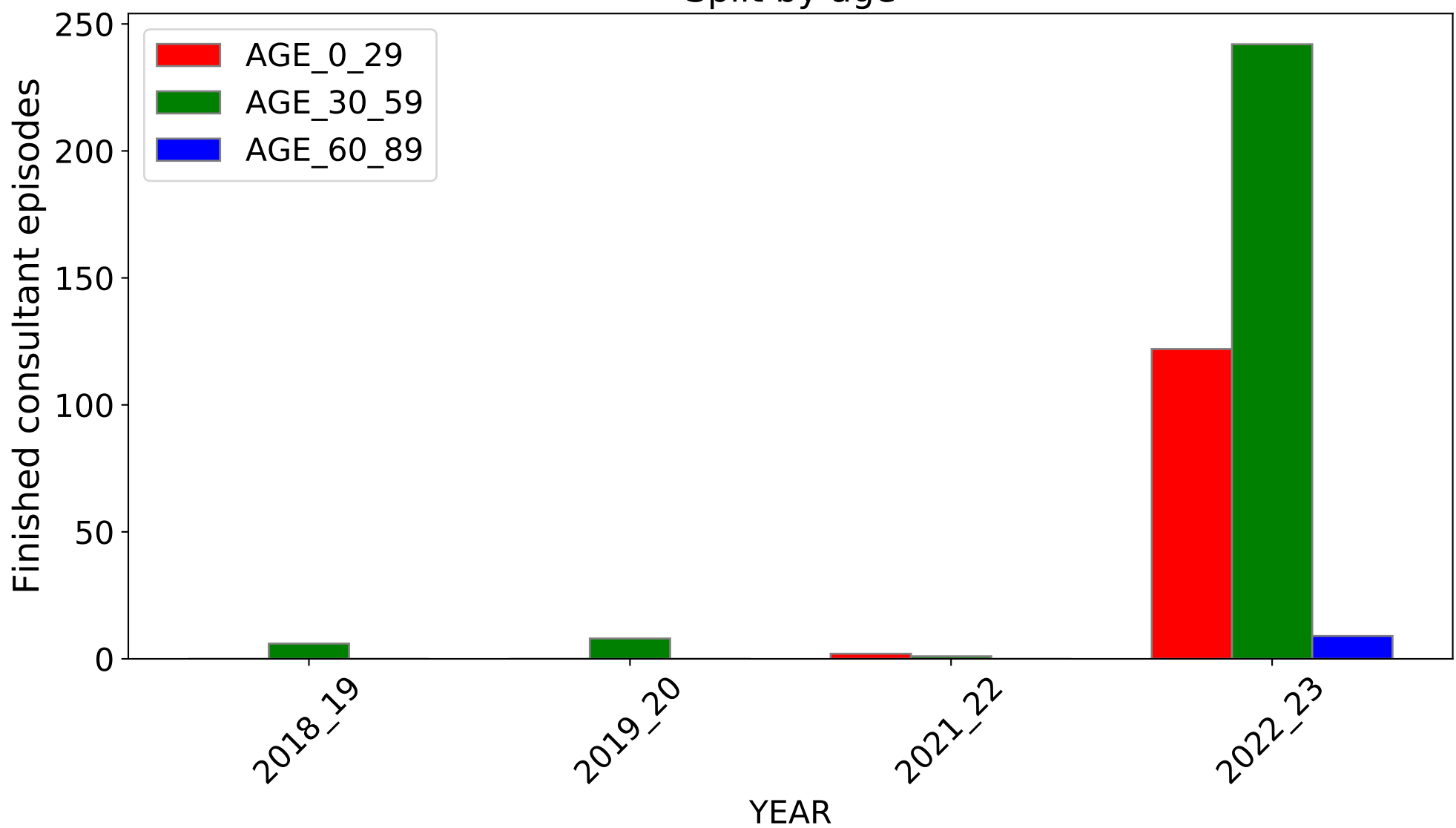

DIAGNOSIS: Endocrine disorder unspecified

All Ages

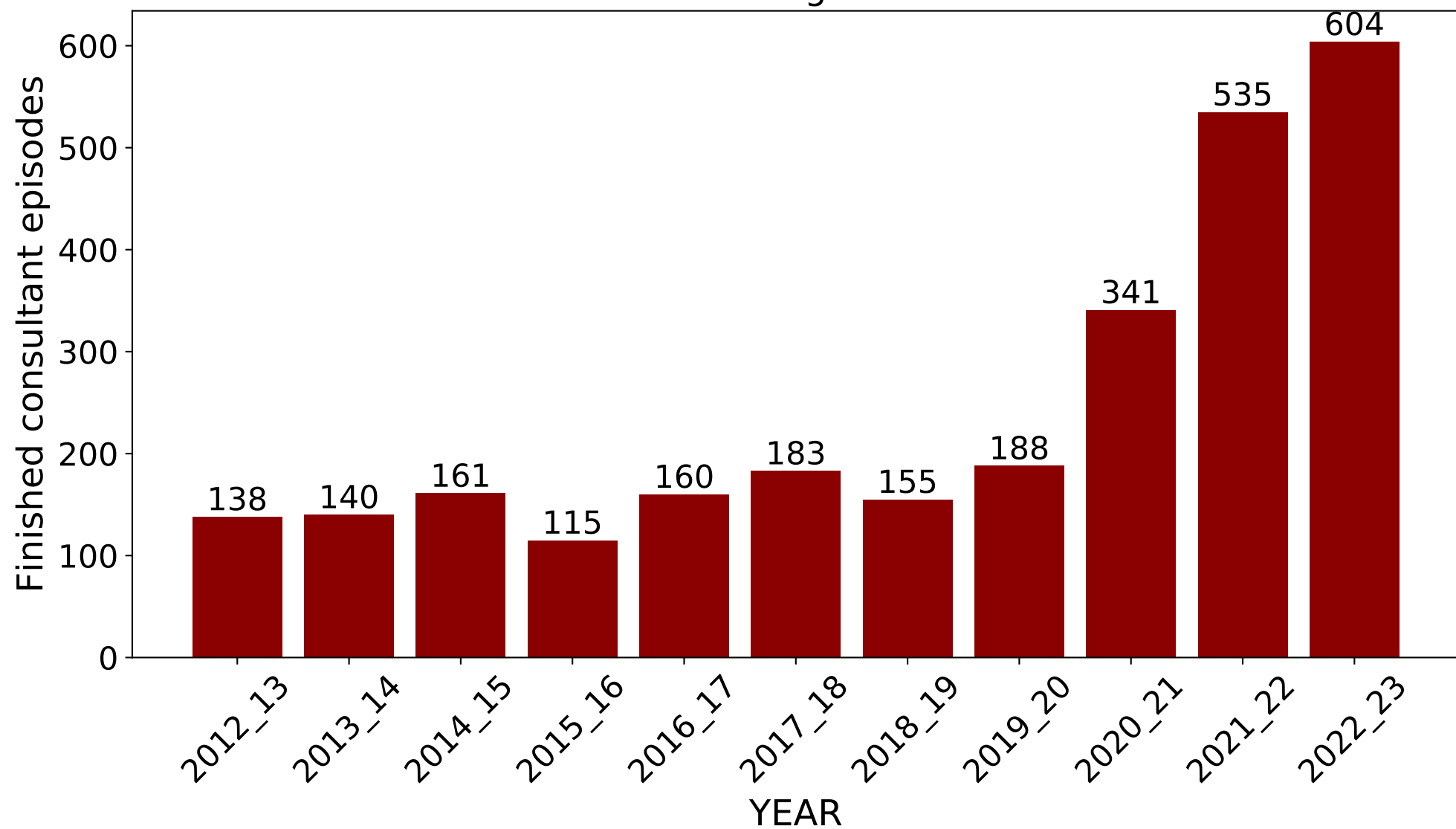

Split by age

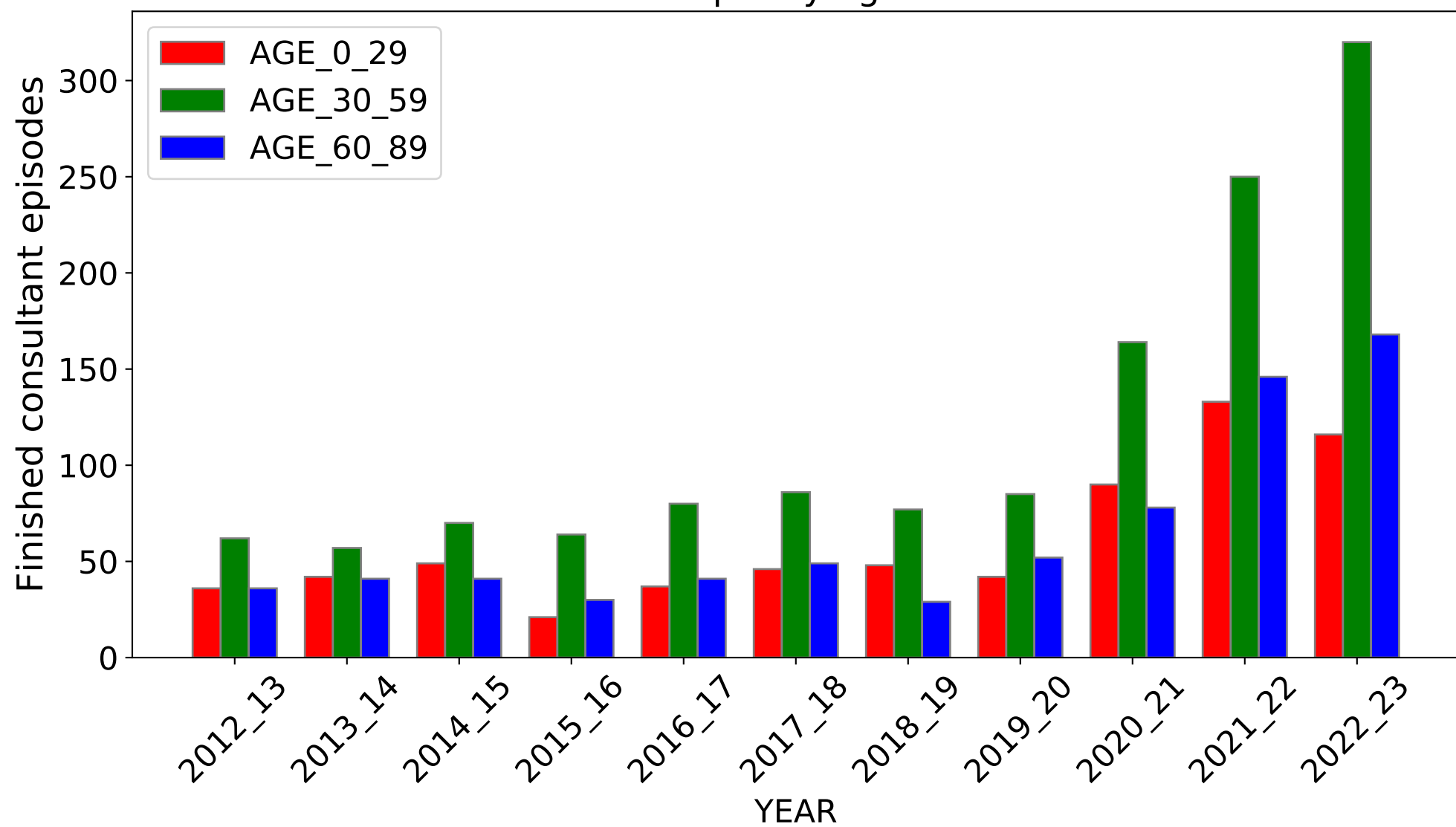

DIAGNOSIS CODE: A04.4 (Source: <https://digital.nhs.uk/>)

DIAGNOSIS: Other intestinal Escherichia coli infections

All Ages

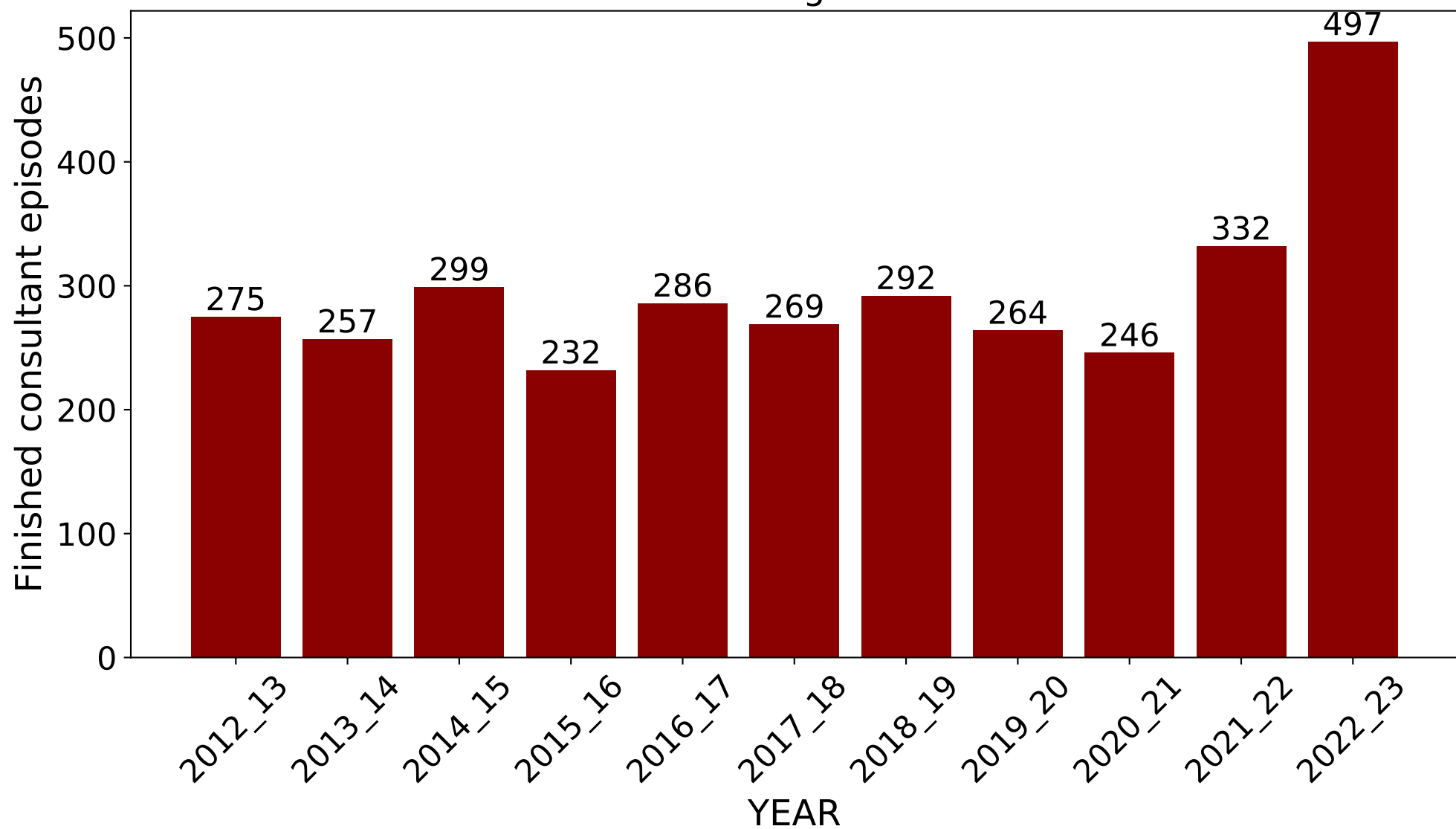

Split by age

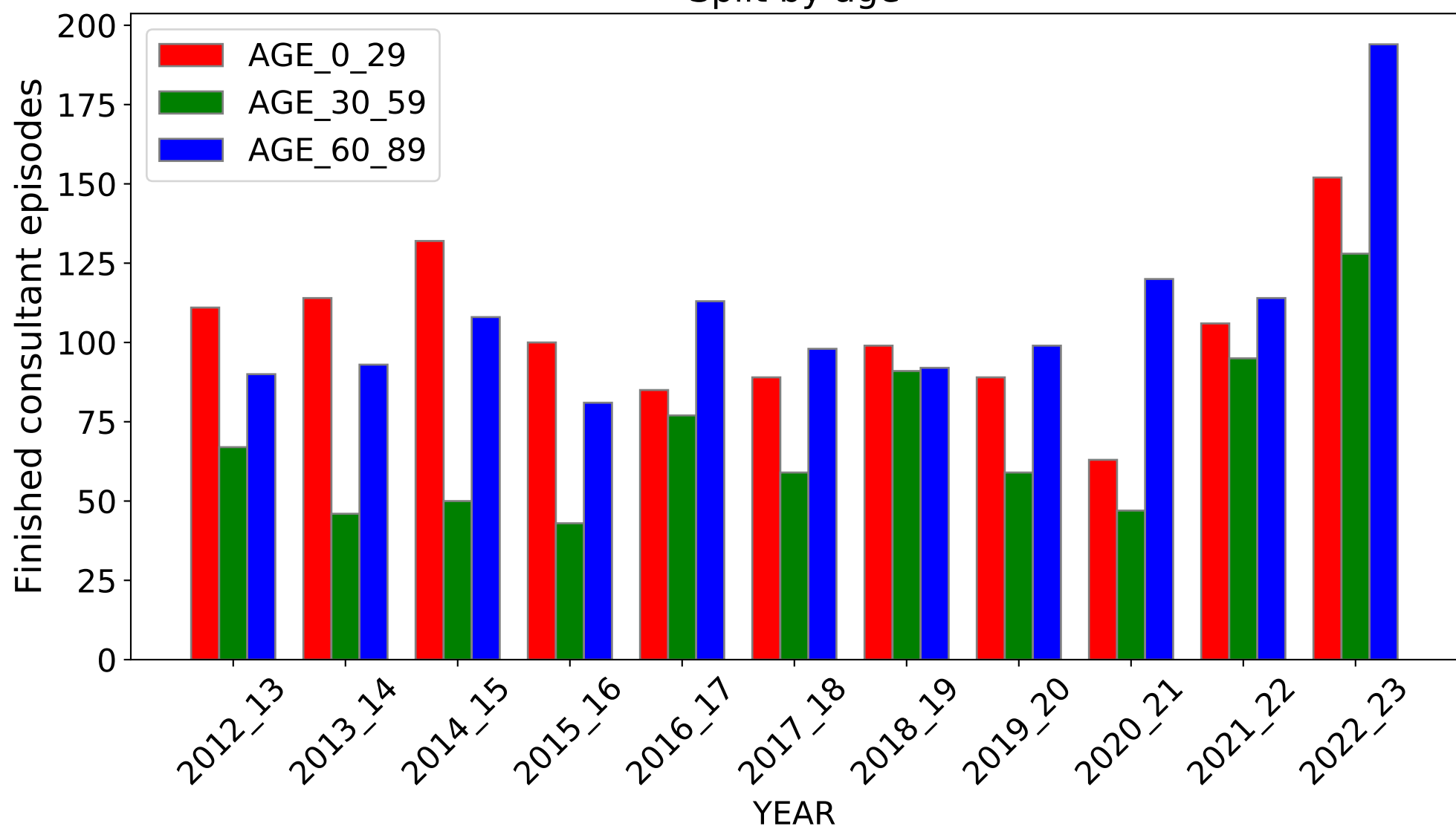

DIAGNOSIS CODE: H44.7 (Source: <https://digital.nhs.uk/>)

DIAGNOSIS: Retained old intraocular foreign body nonmagnetic

All Ages

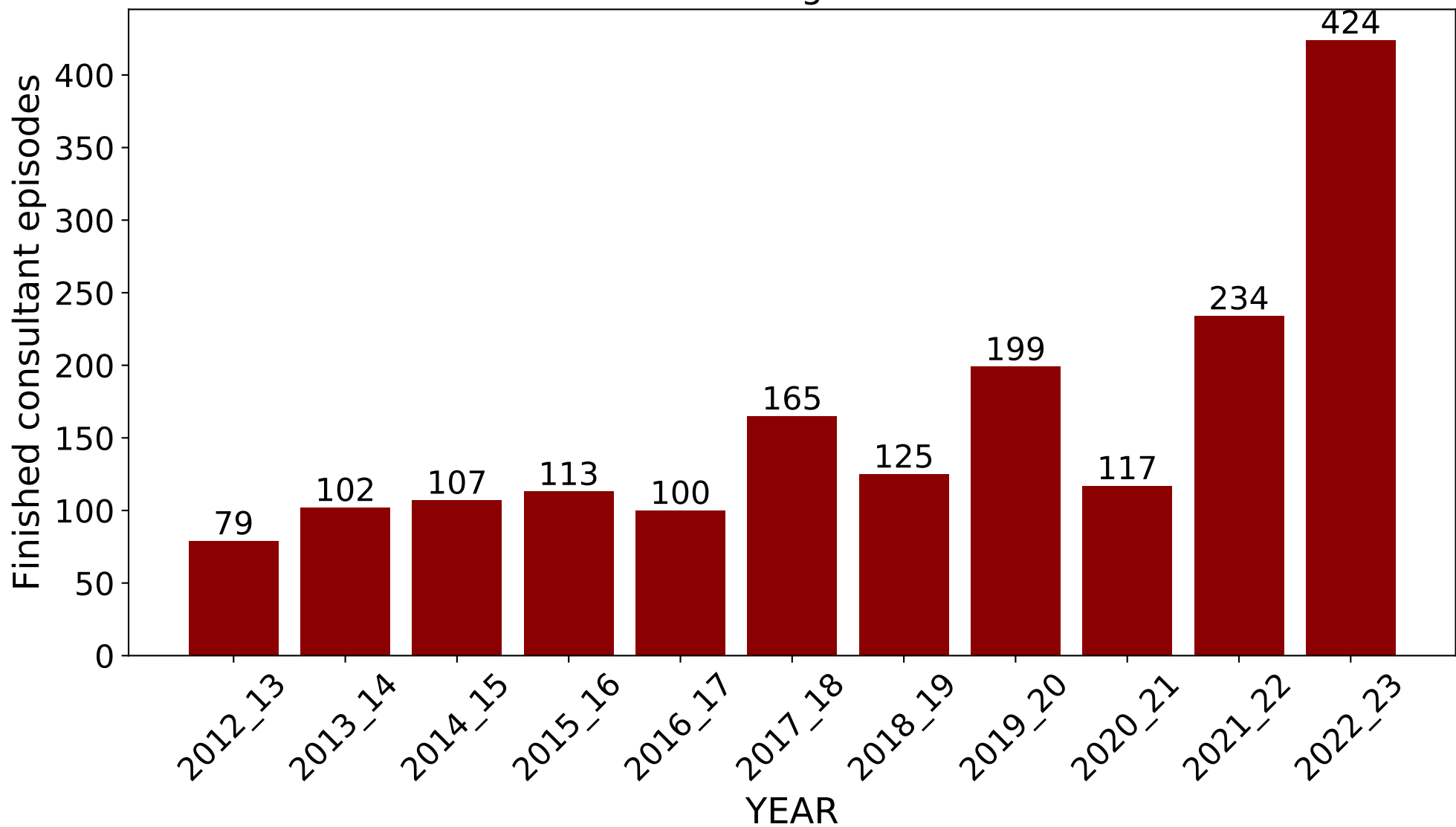

Split by age

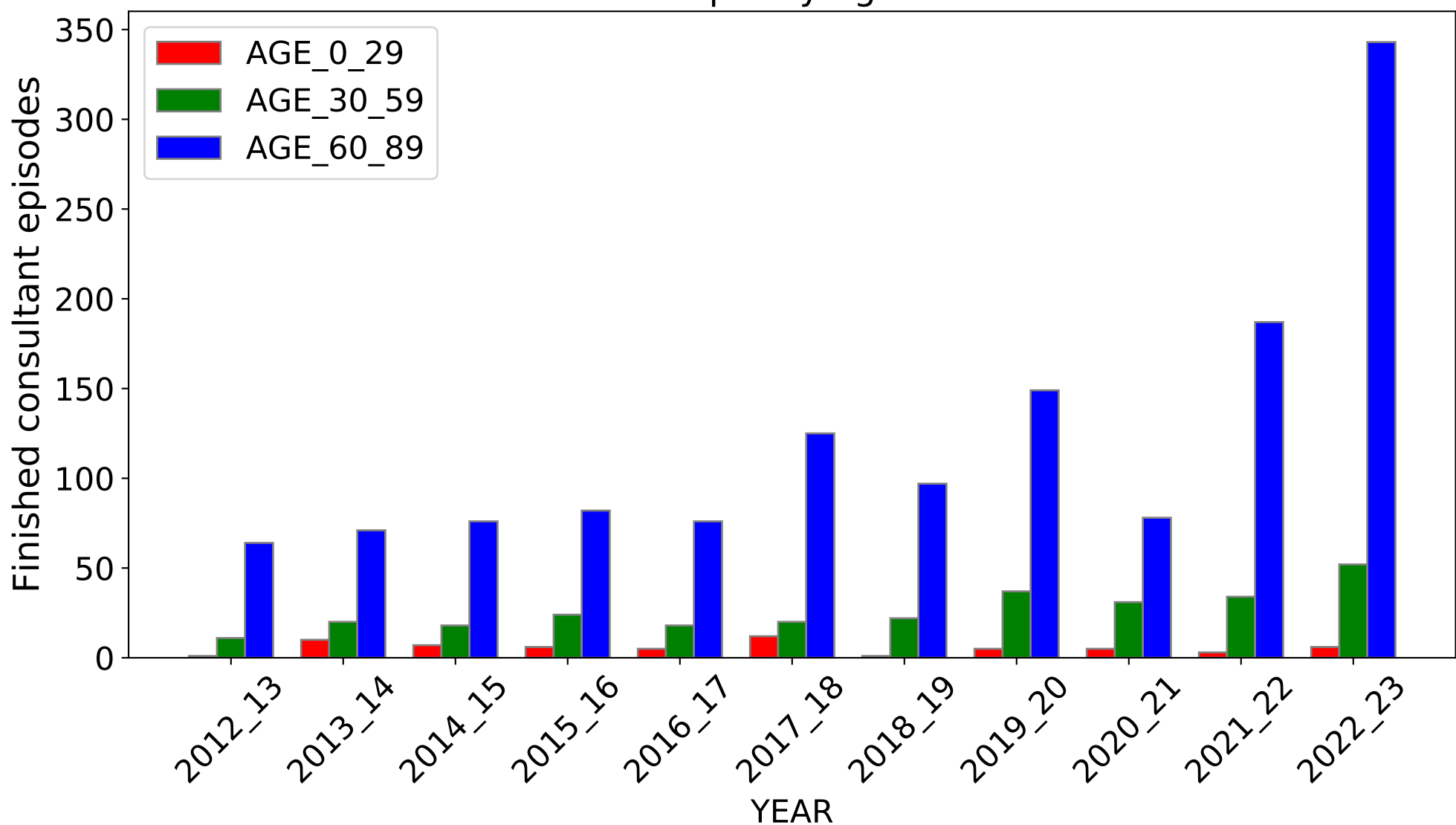

DIAGNOSIS CODE: D33.1 (Source: <https://digital.nhs.uk/>)

DIAGNOSIS: Benign neoplasm Brain infratentorial

All Ages

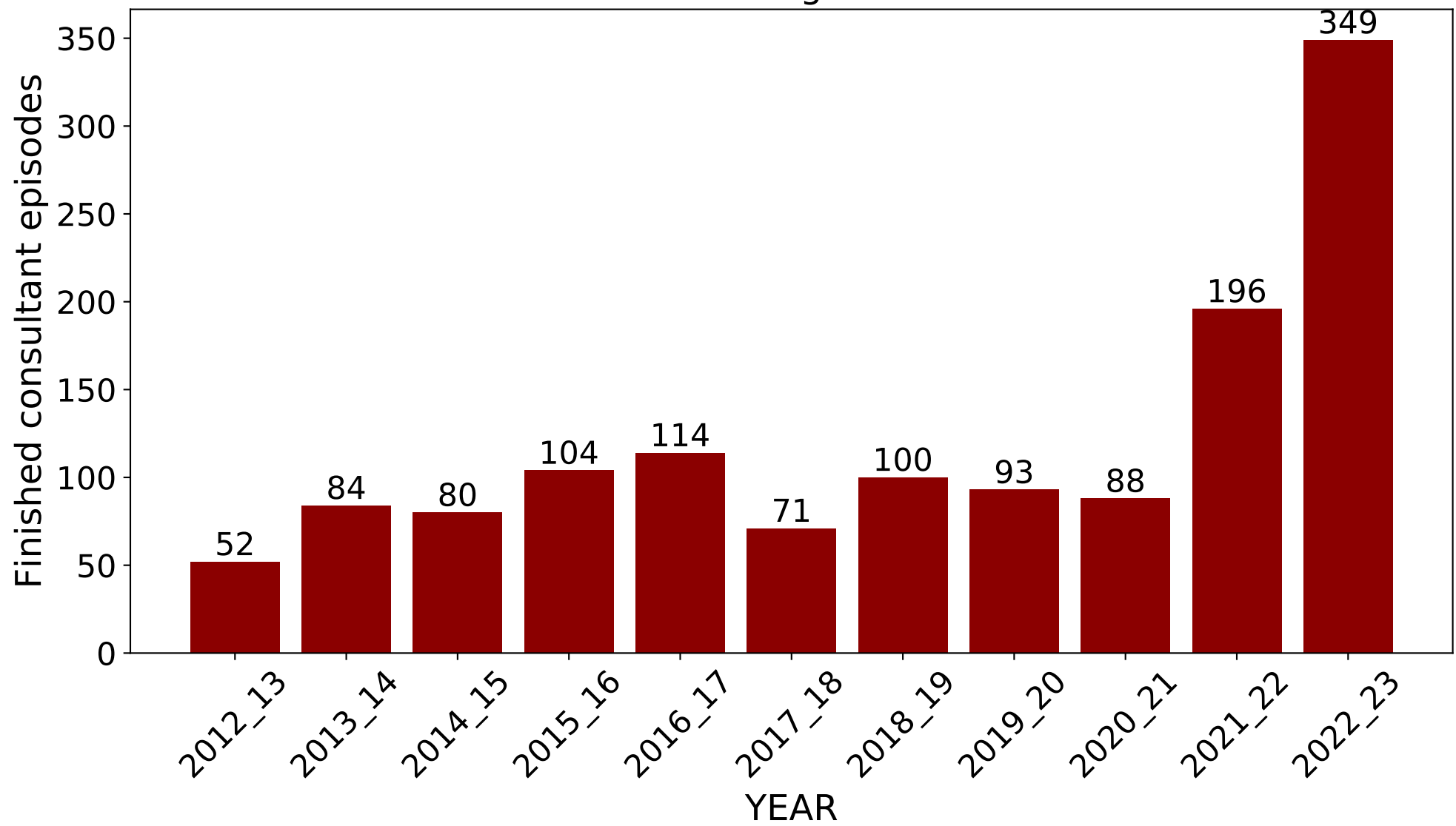

Split by age

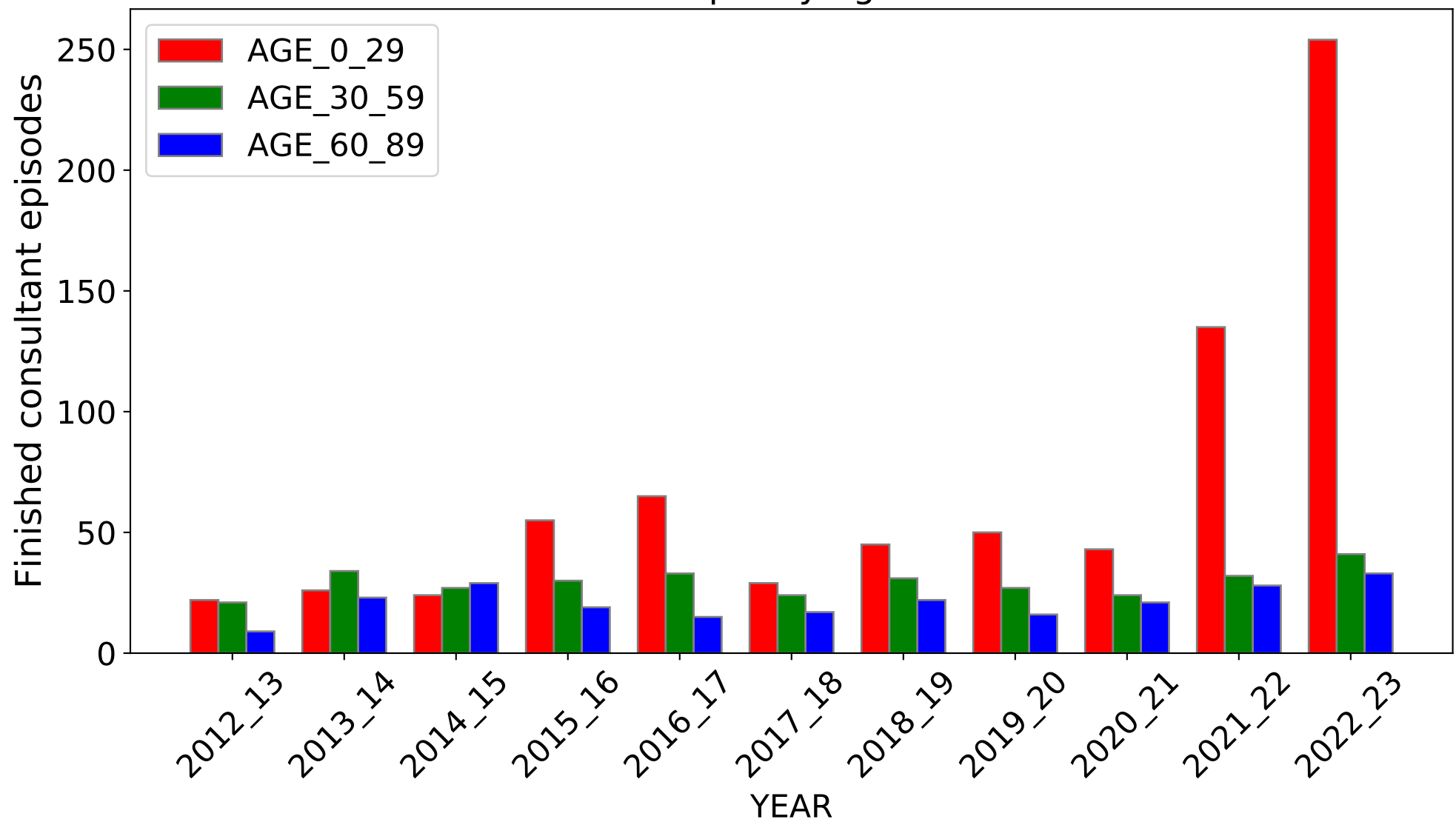

DIAGNOSIS: Nonallergic asthma

All Ages

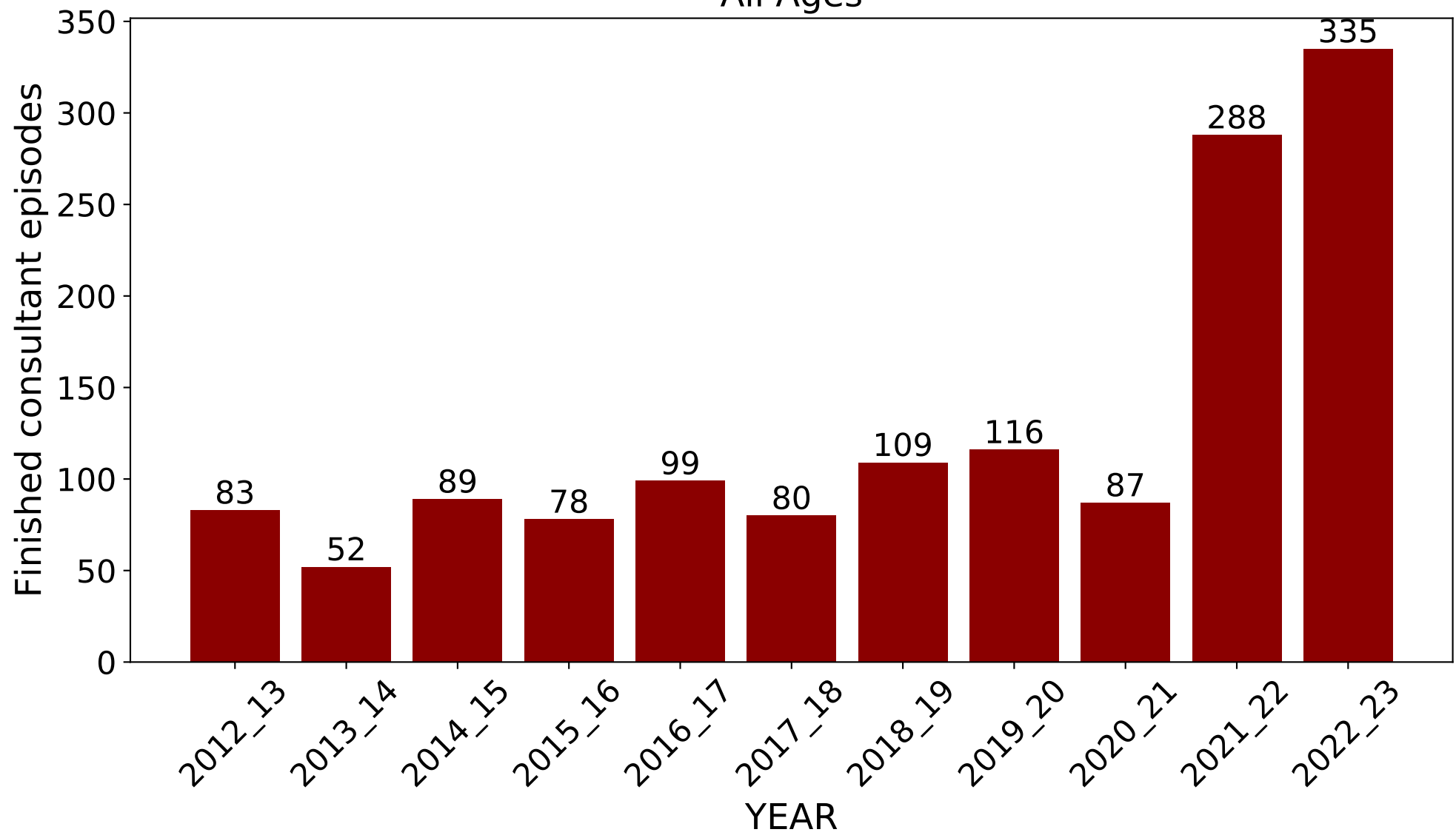

Split by age

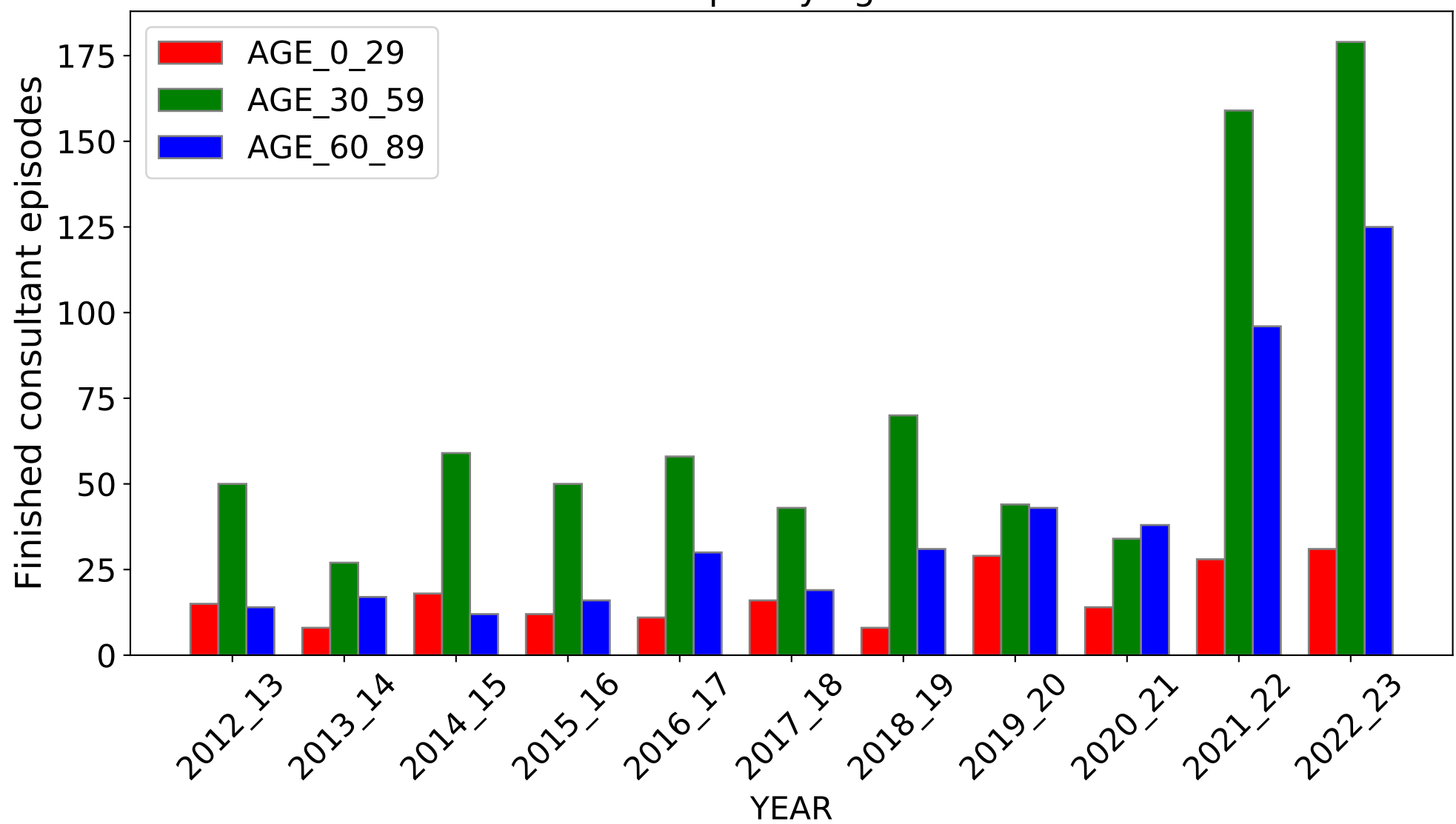

DIAGNOSIS CODE: Z26.9 (Source: <https://digital.nhs.uk/>)

DIAGNOSIS: Need for immunization against unspecified infectious disease

All Ages

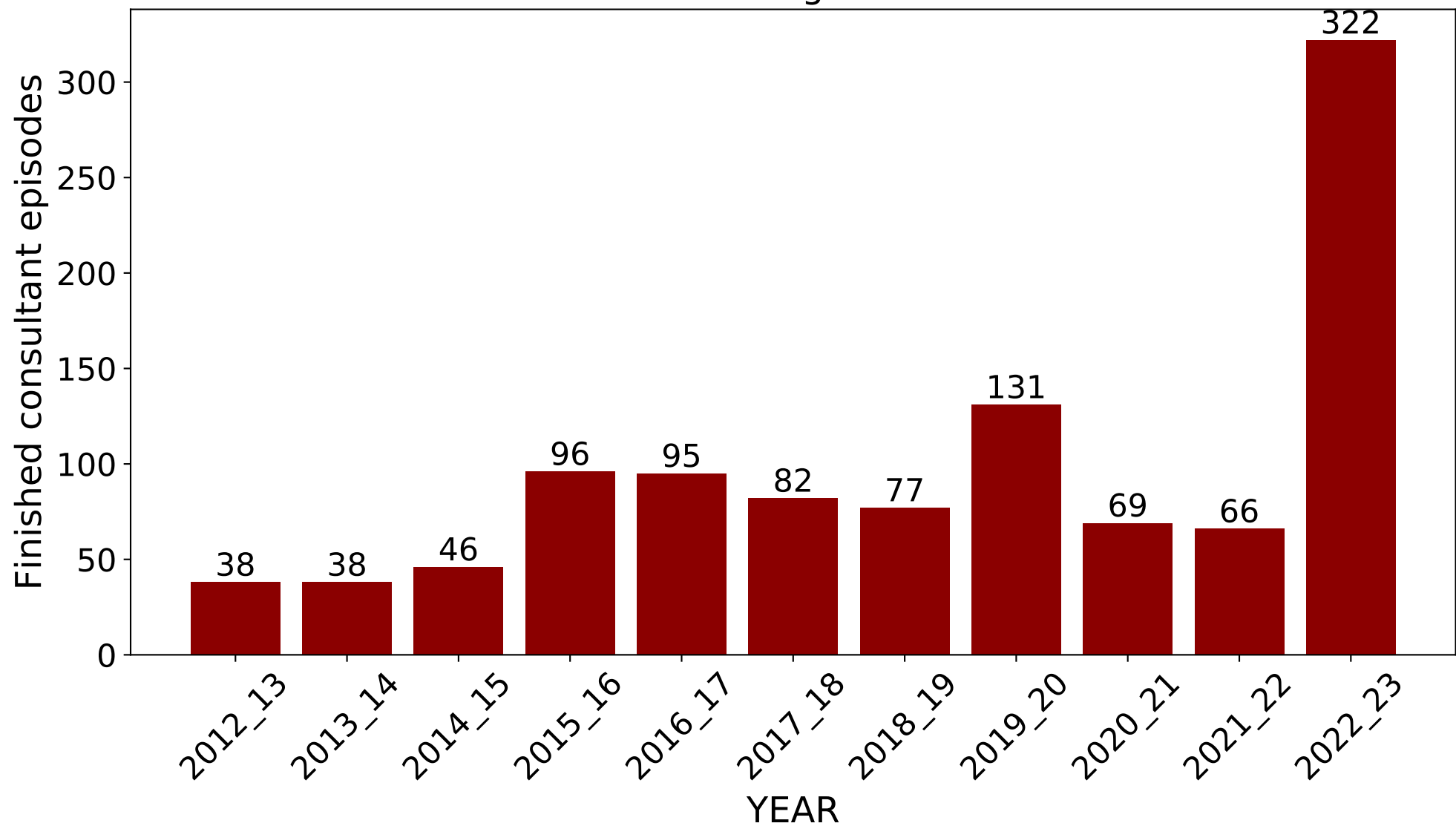

Split by age

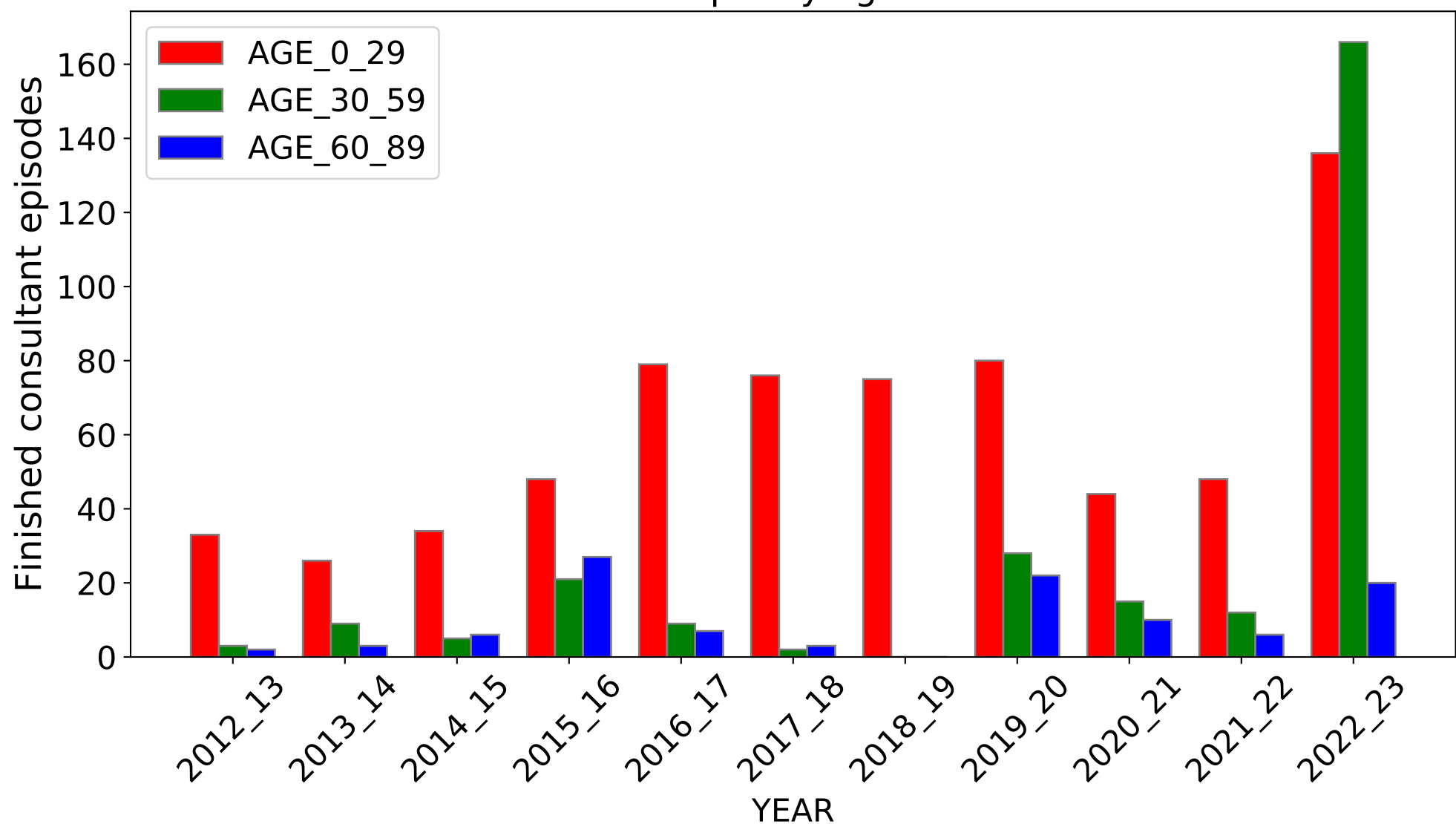

DIAGNOSIS CODE: Z71.2 (Source: <https://digital.nhs.uk/>)

DIAGNOSIS: Person consulting for explanation of investigation findings

All Ages

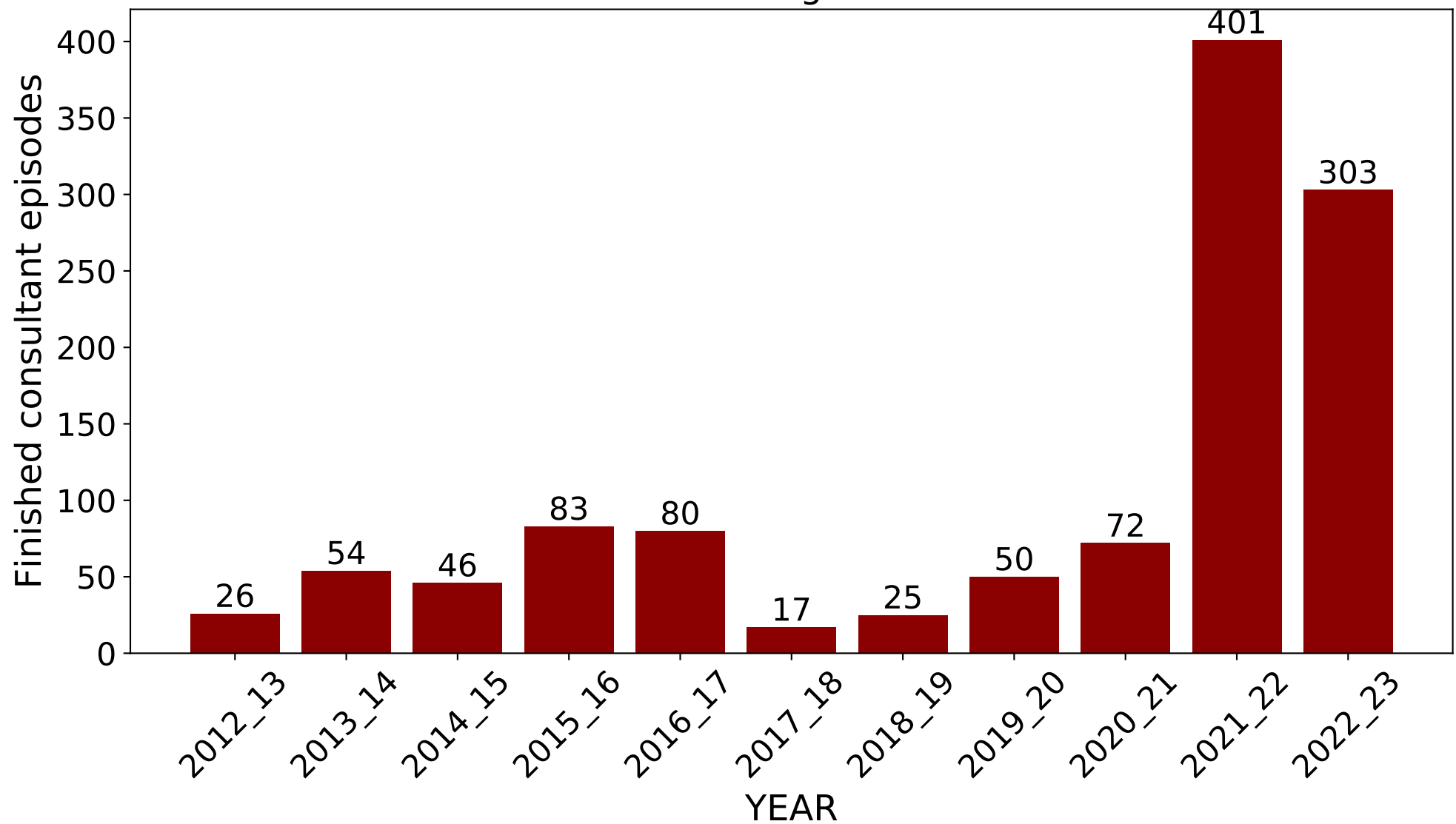

Split by age

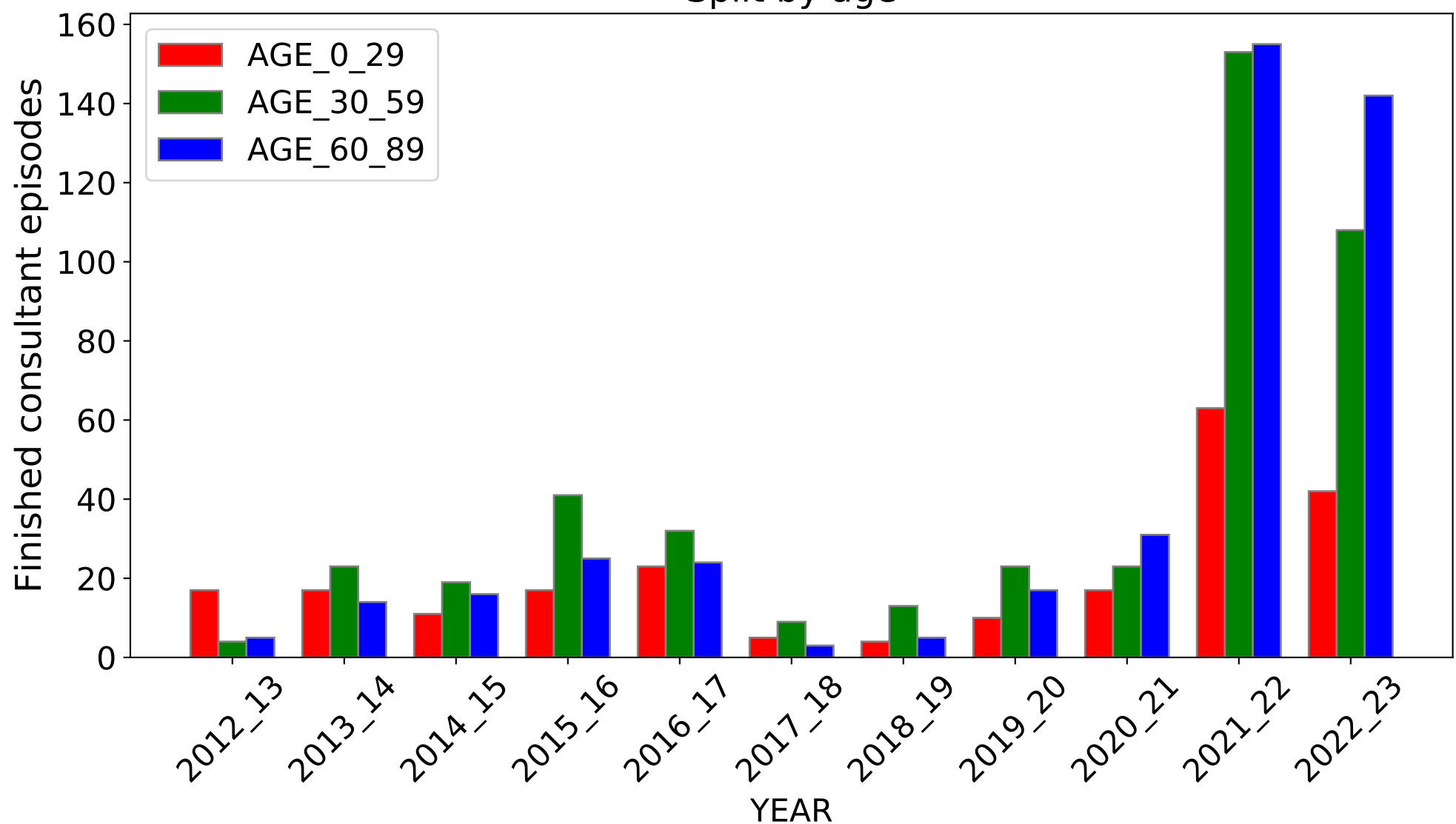

DIAGNOSIS: Other acute myocarditis

All Ages

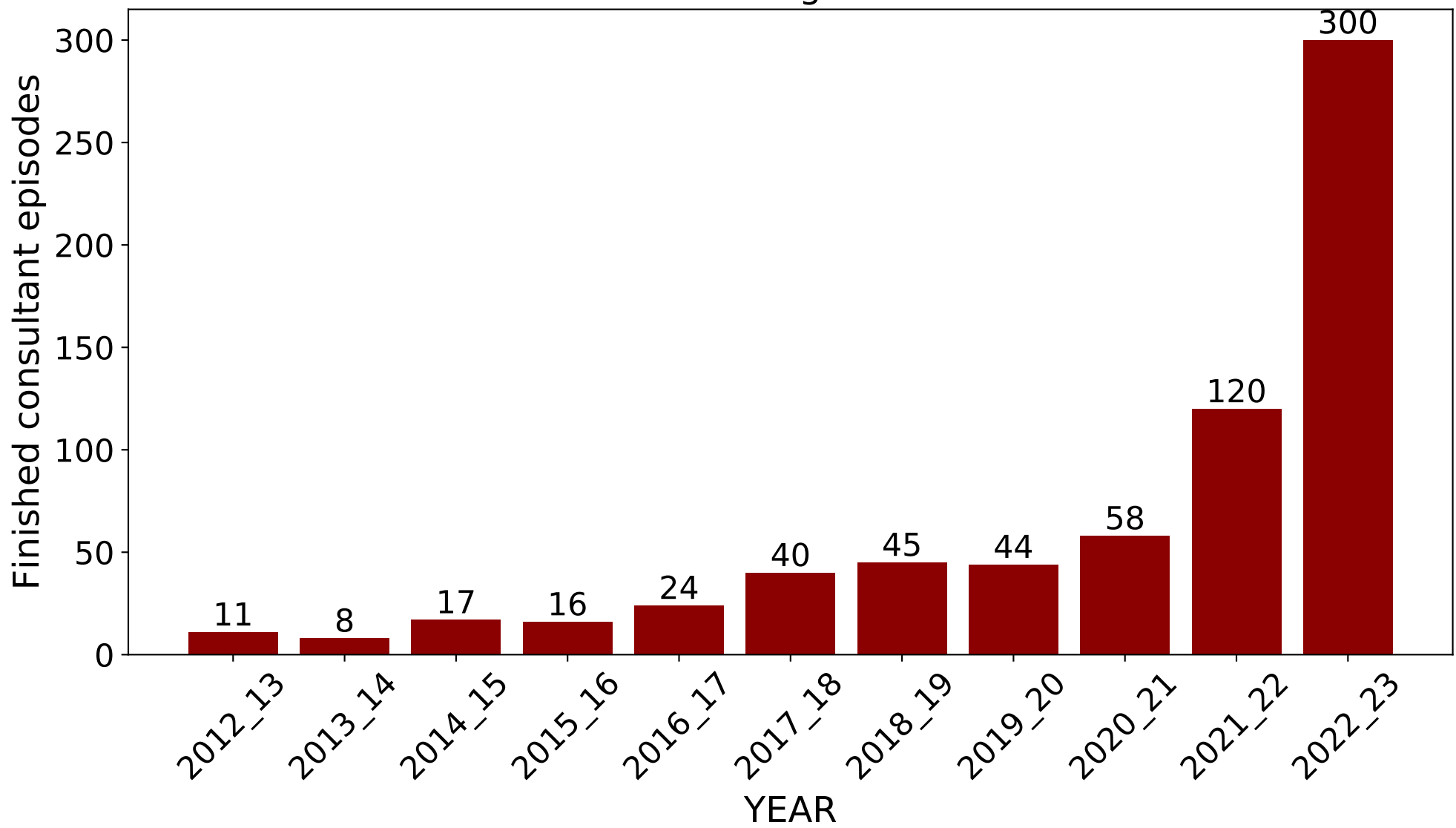

Split by age

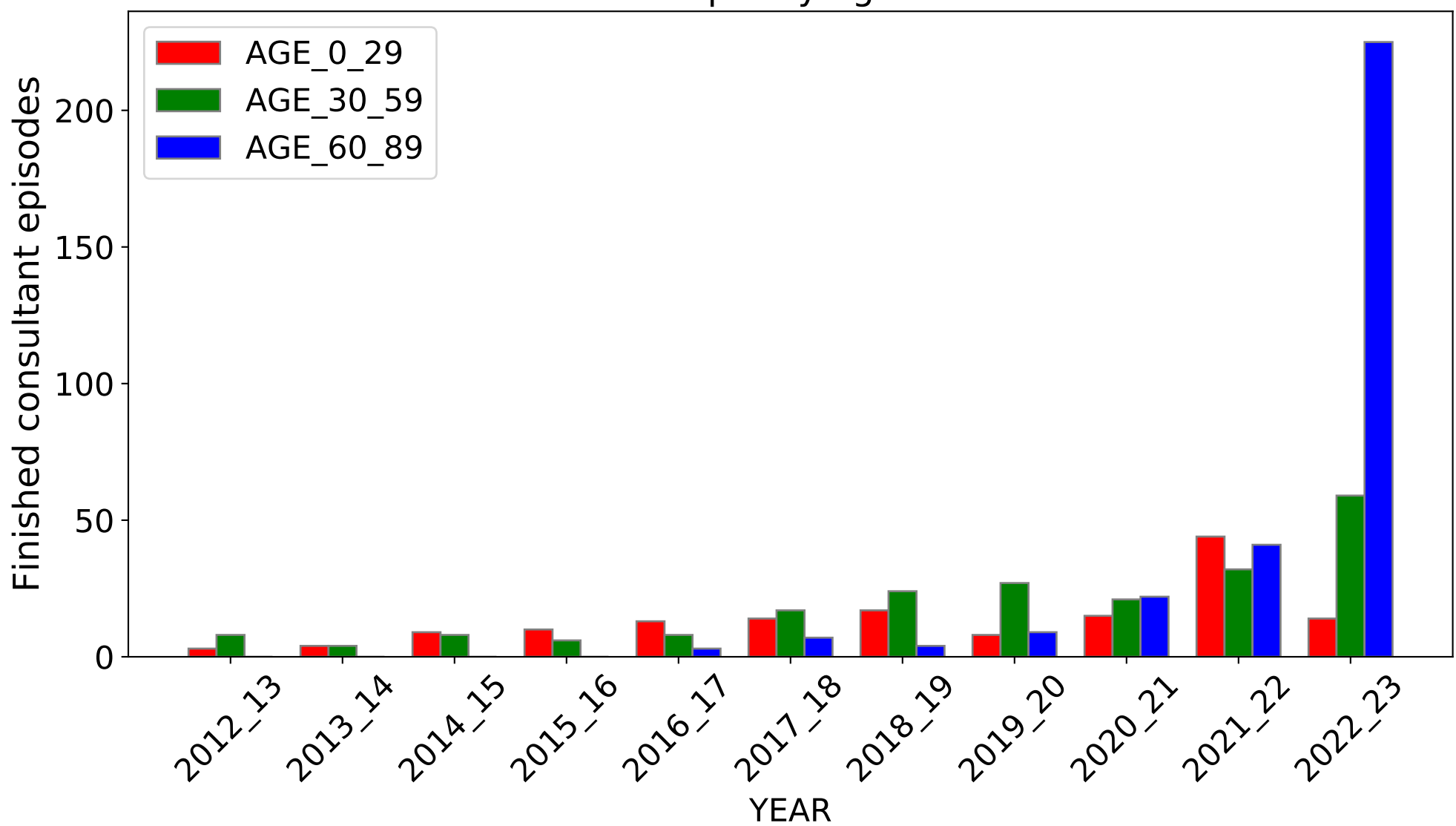

DIAGNOSIS CODE: G12.9 (Source: <https://digital.nhs.uk/>)

DIAGNOSIS: Spinal muscular atrophy unspecified

All Ages

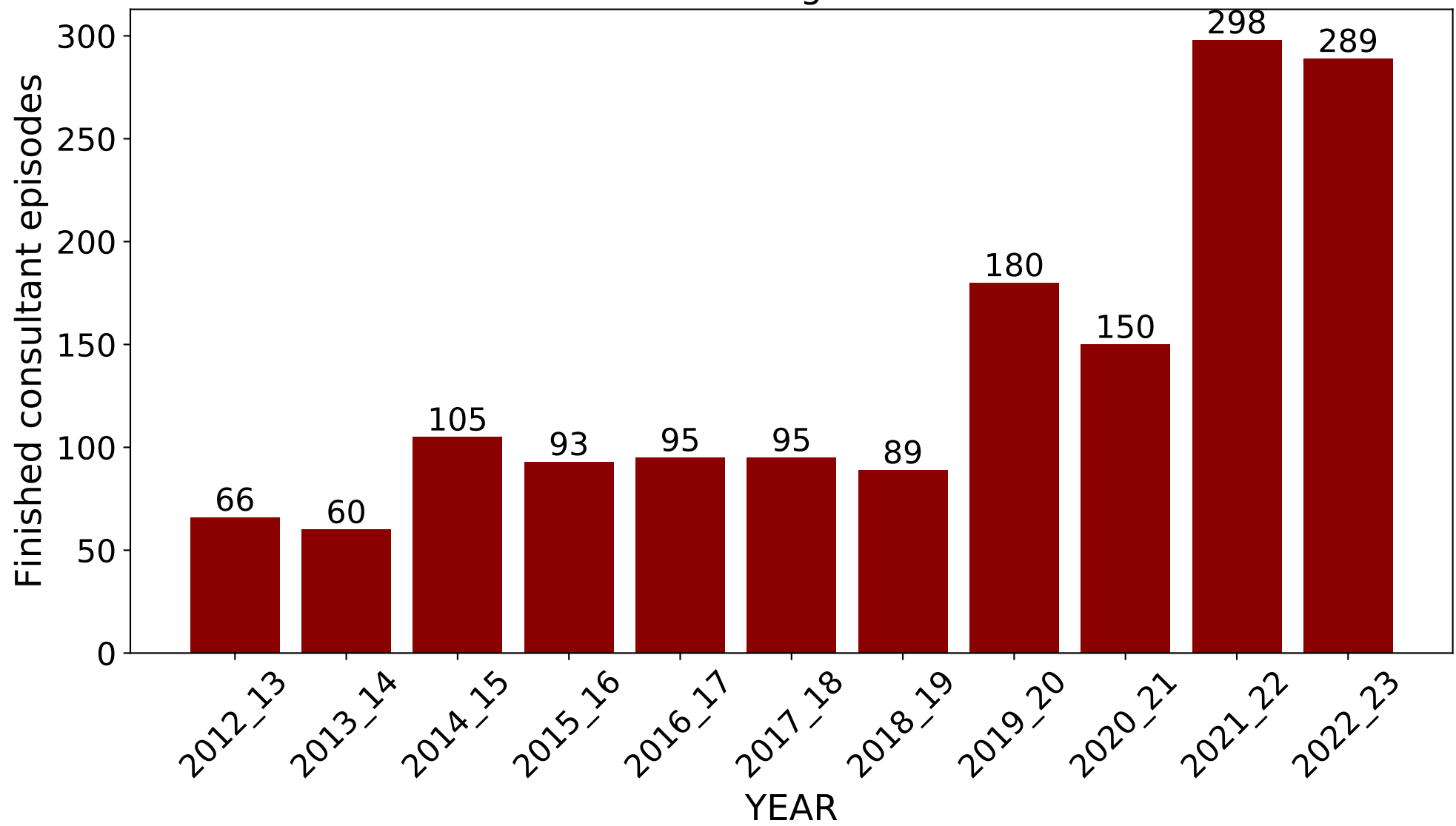

Split by age

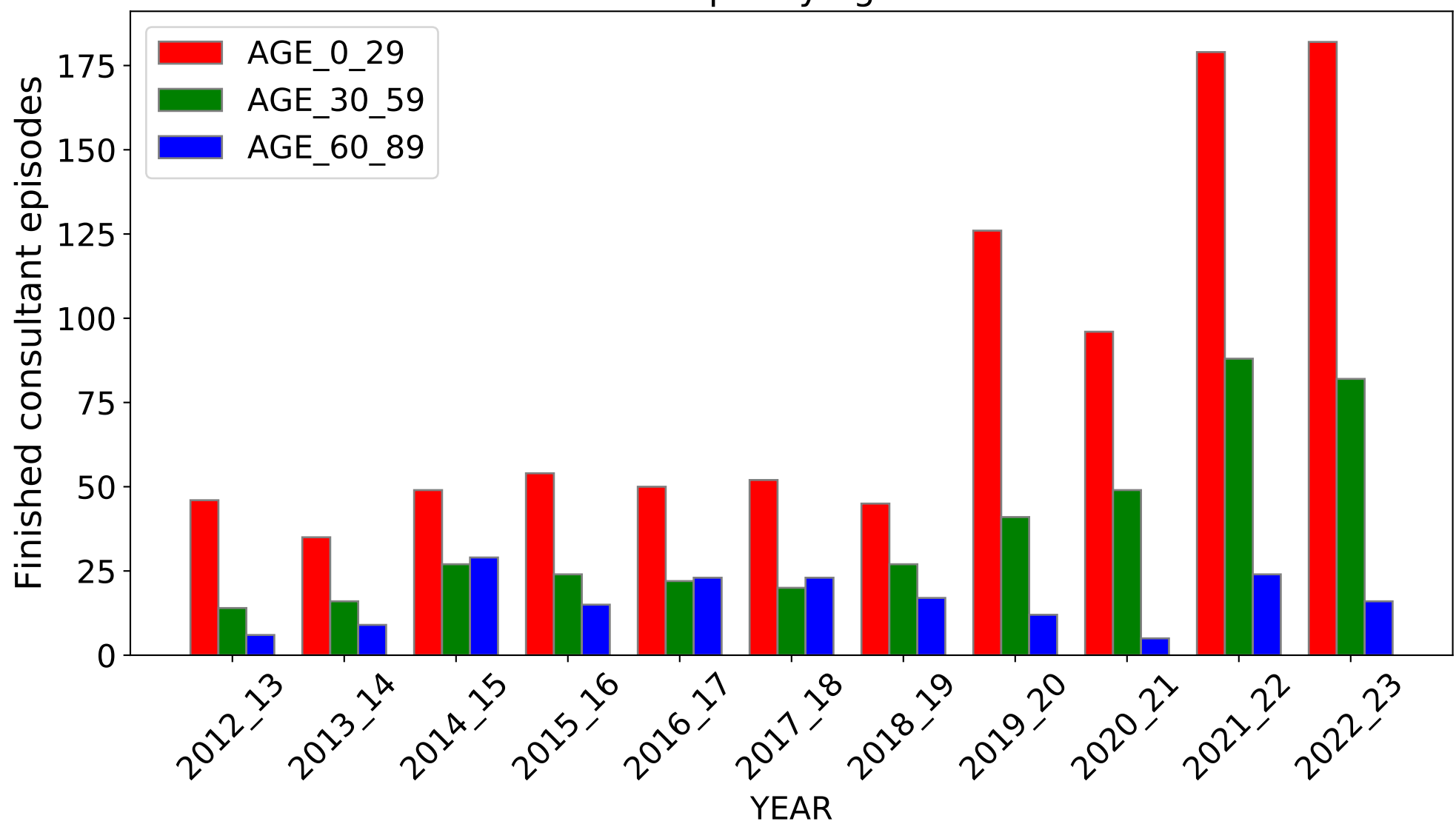

DIAGNOSIS CODE: I67.6 (Source: <https://digital.nhs.uk/>)

DIAGNOSIS: Nonpyogenic thrombosis of intracranial venous system

All Ages

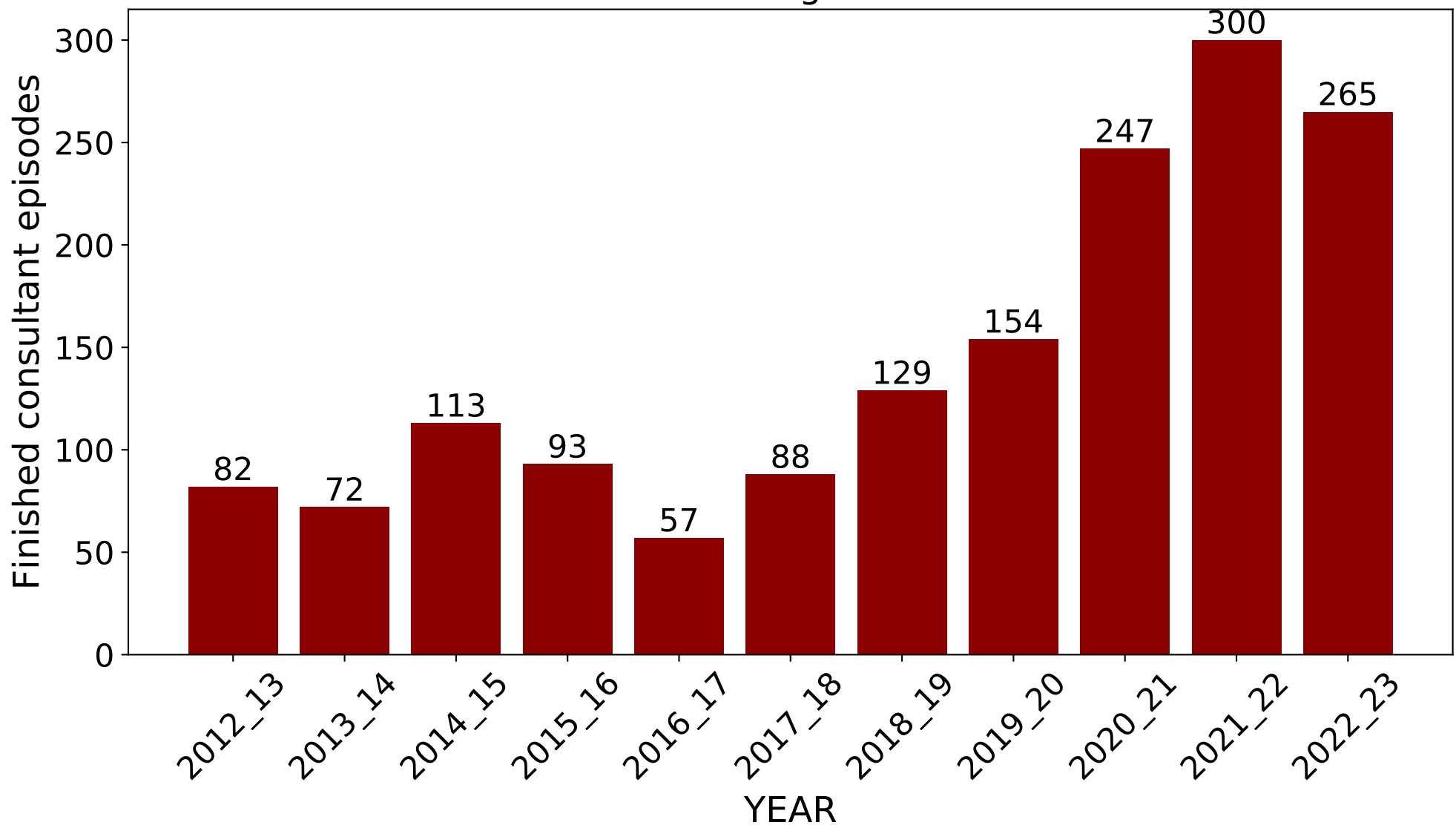

Split by age

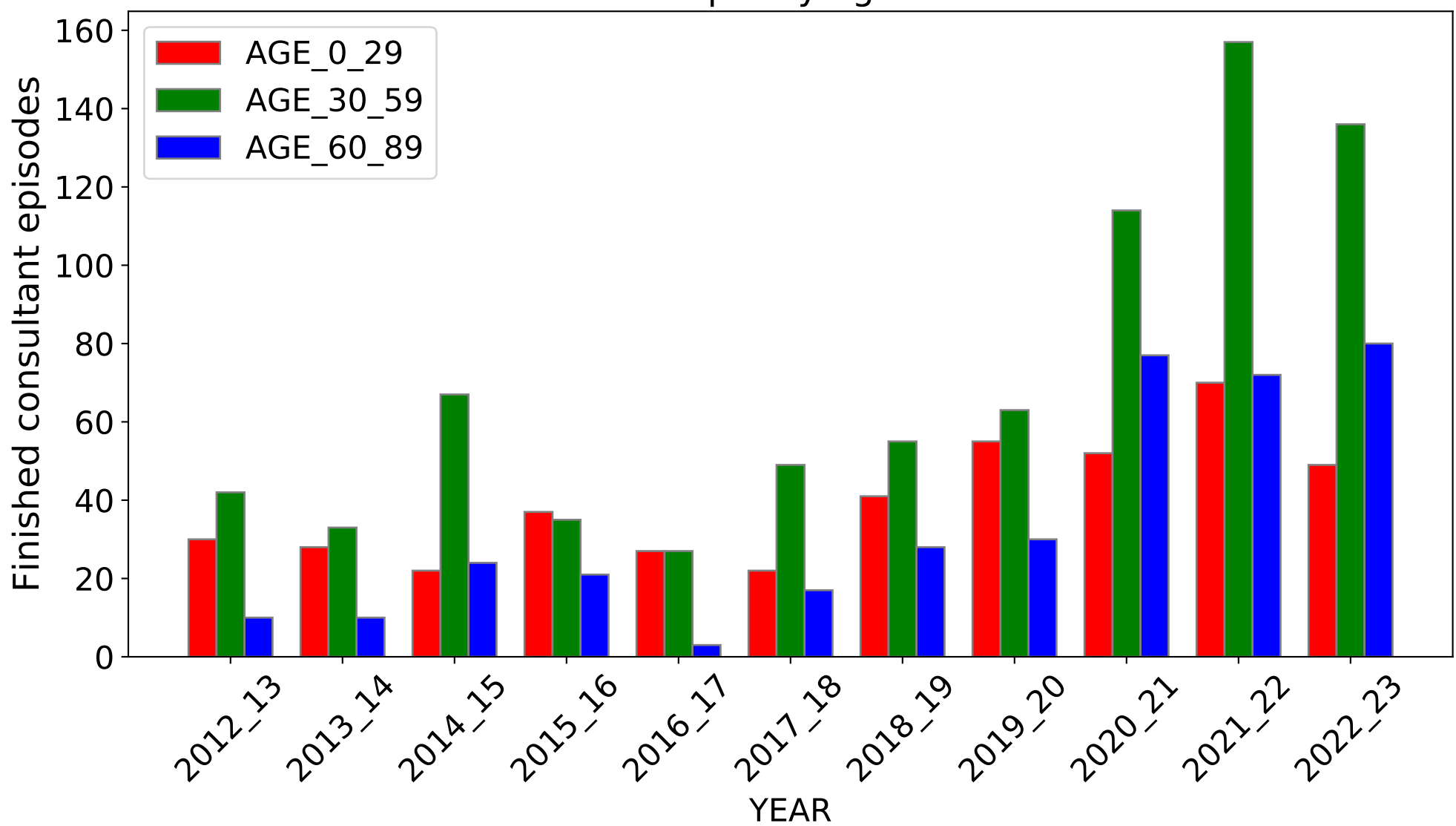

DIAGNOSIS: Placental disorder unspecified

All Ages

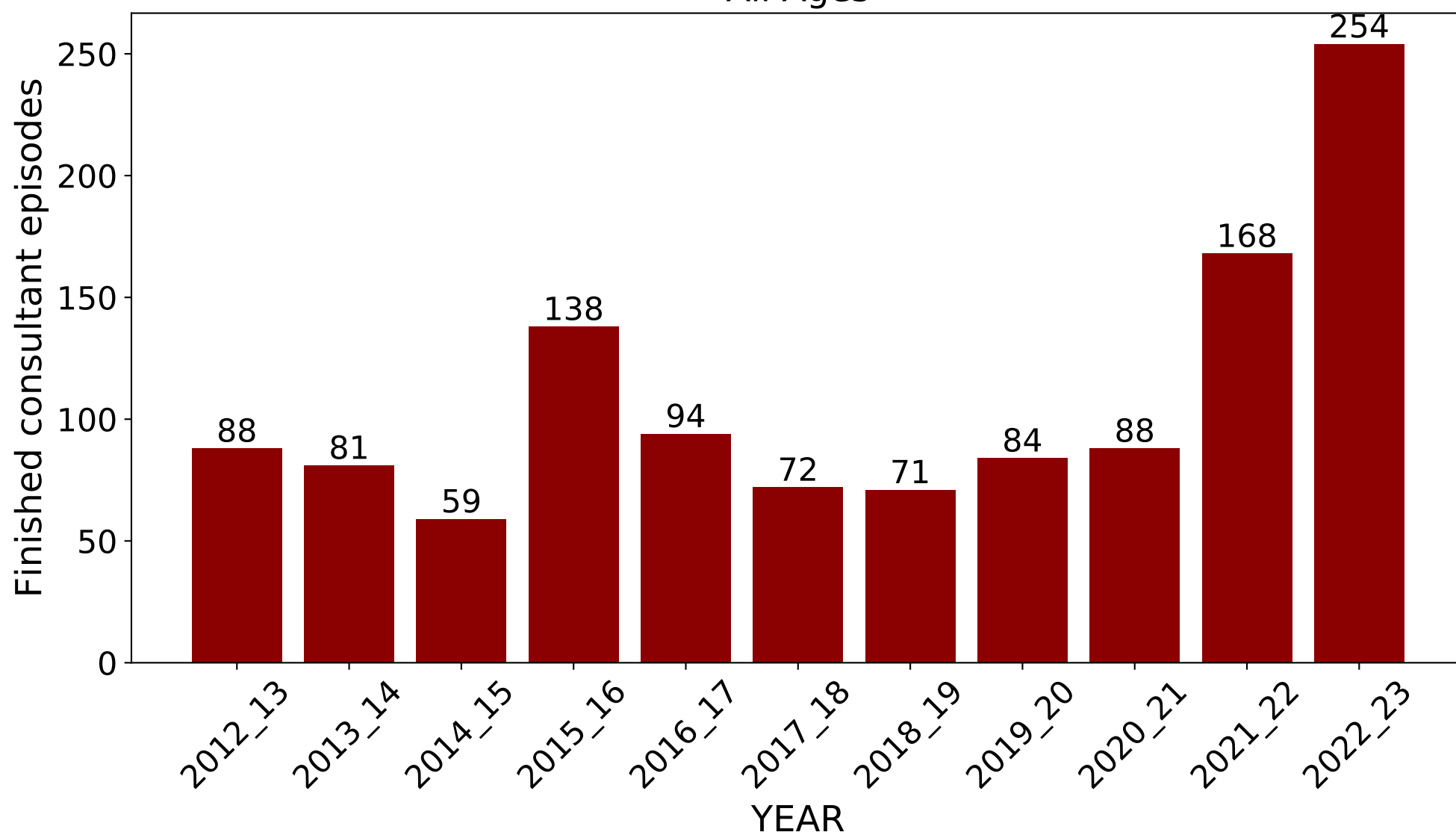

Split by age

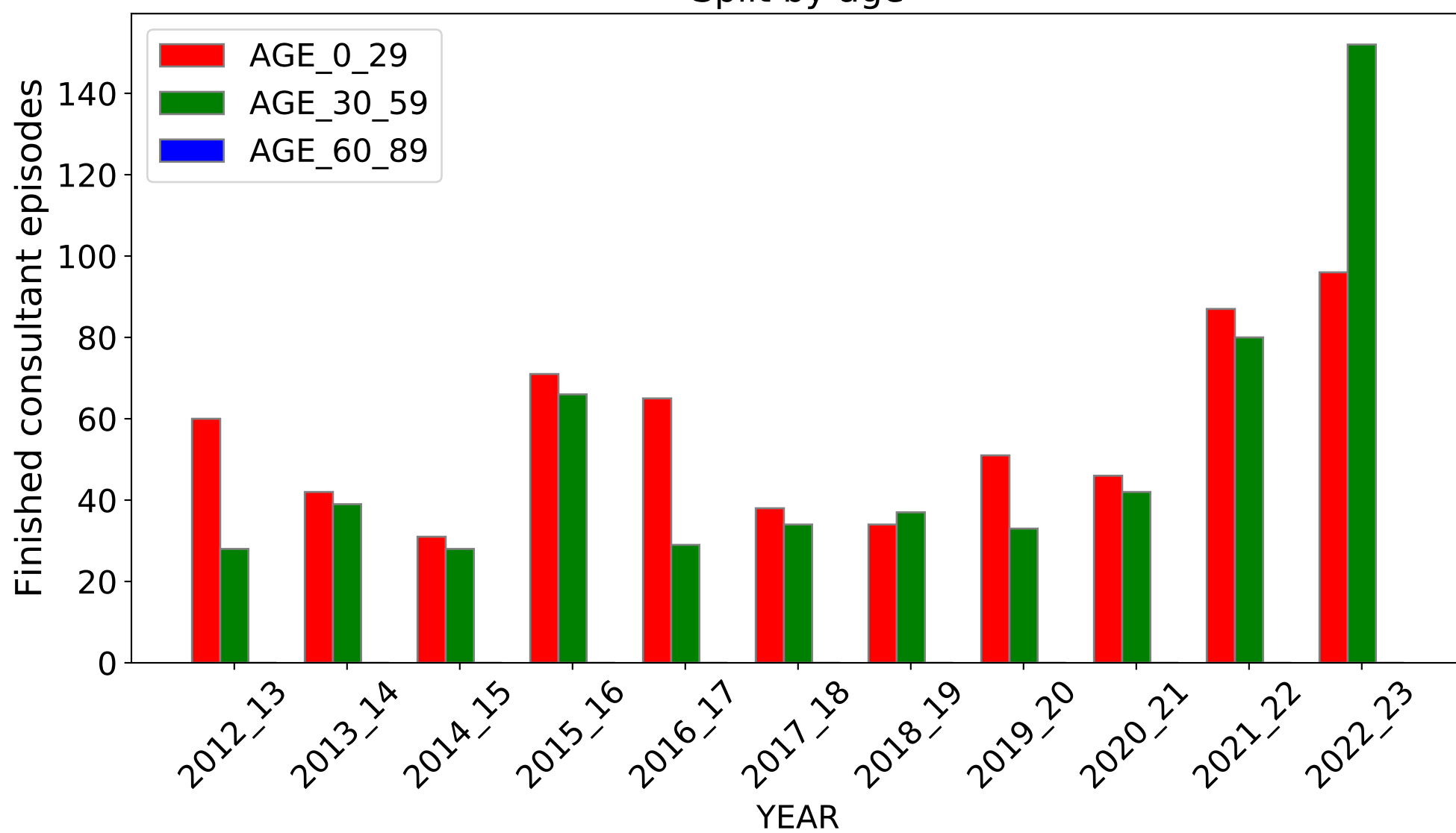

DIAGNOSIS CODE: G32.0 (Source: <https://digital.nhs.uk/>)

DIAGNOSIS: Subacute combined degeneration of spinal cord in diseases classified elsewhere

All Ages

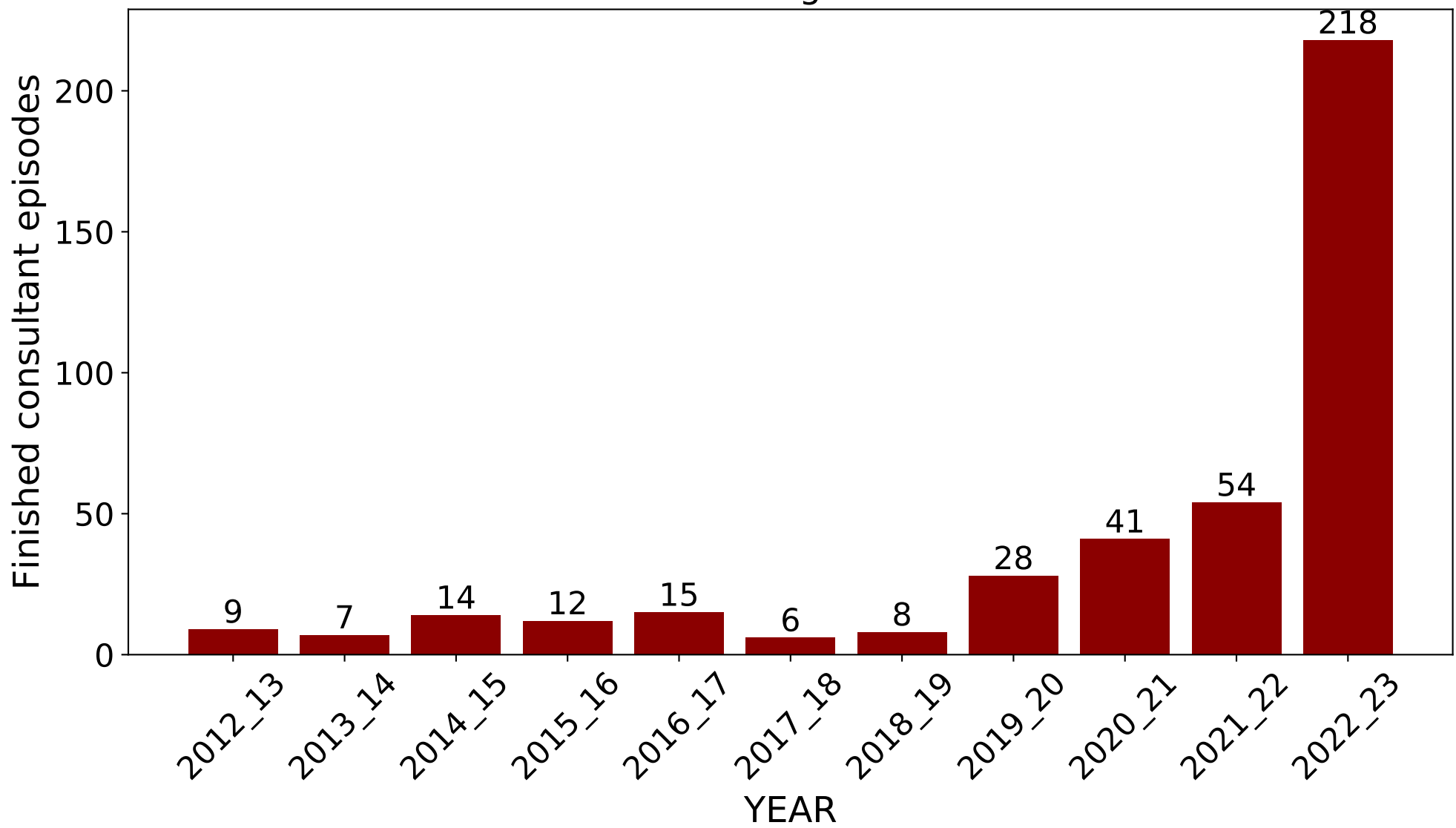

Split by age

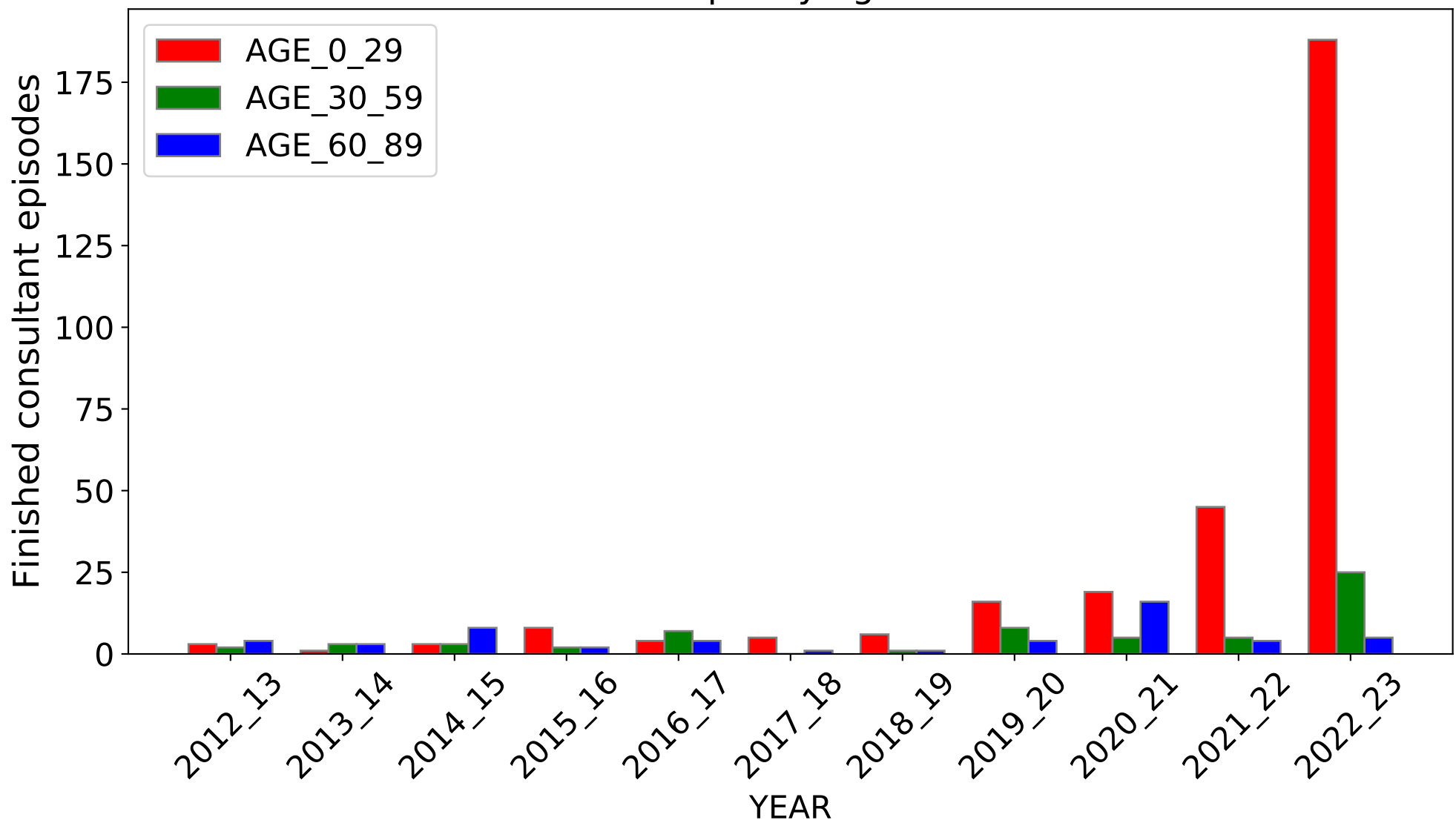

DIAGNOSIS CODE: C57.4 (Source: <https://digital.nhs.uk/>)

DIAGNOSIS: Malignant neoplasm Uterine adnexa unspecified

All Ages

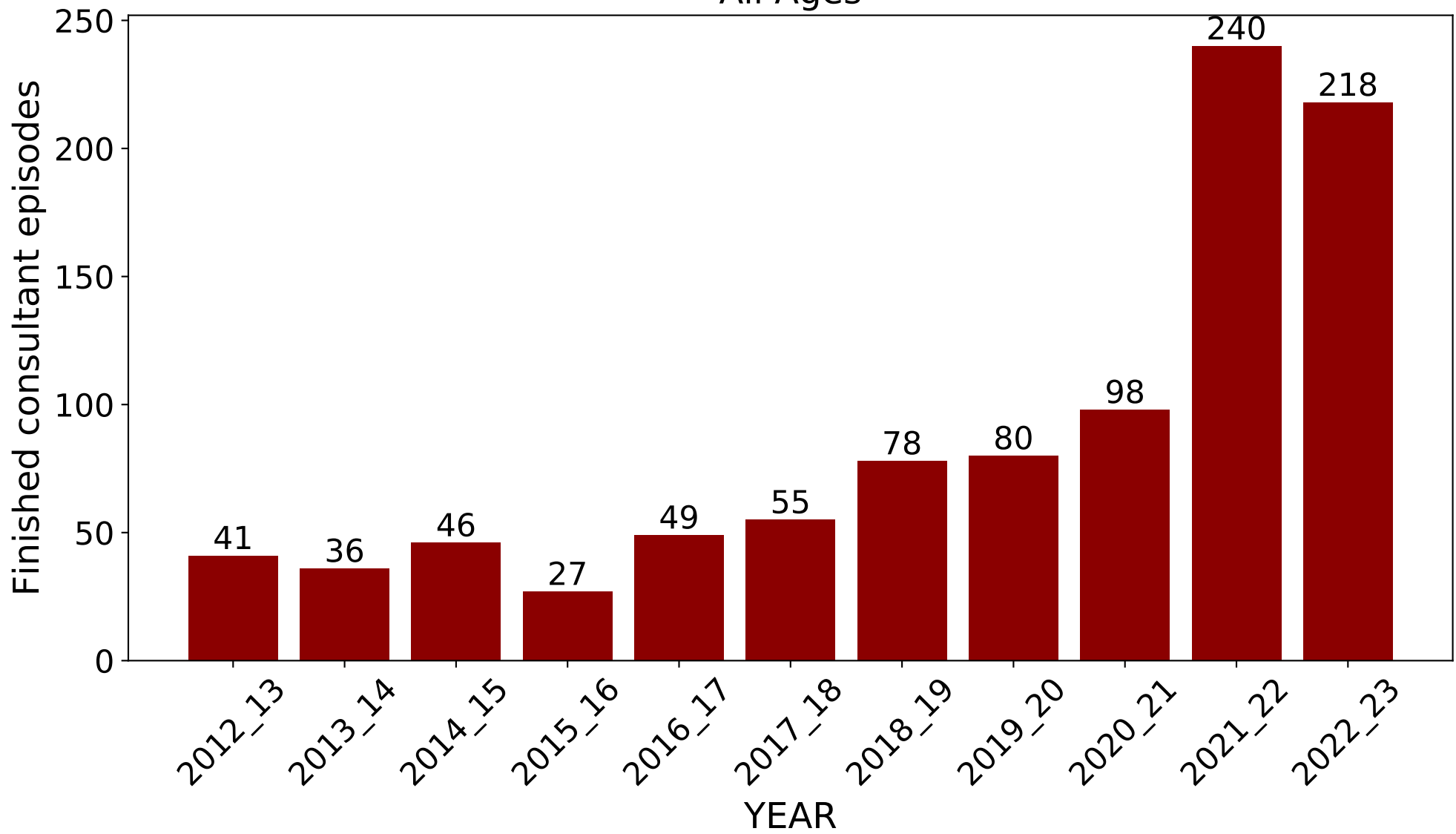

Split by age

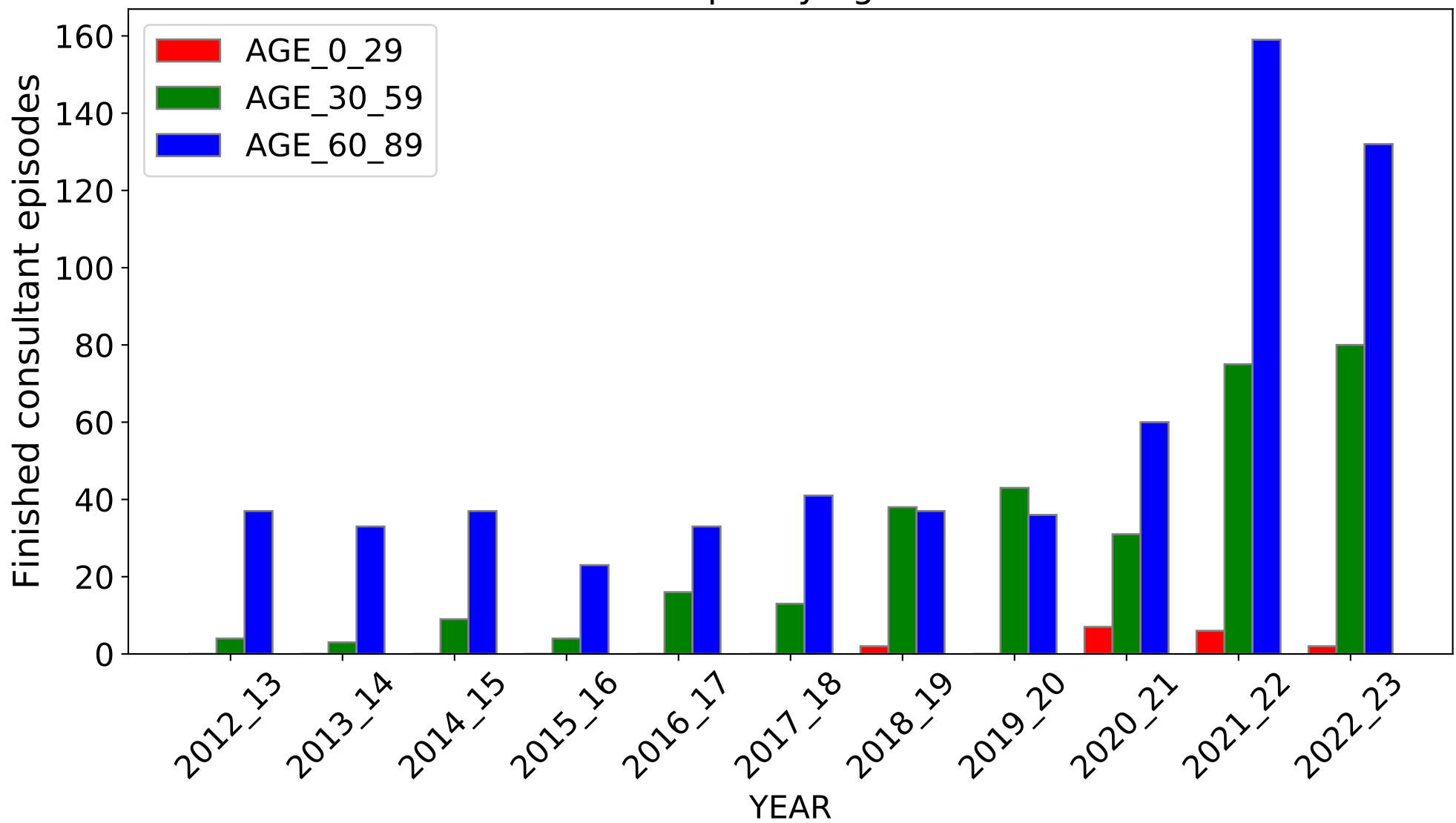

DIAGNOSIS: Poisoning Inhaled anaesthetics

All Ages

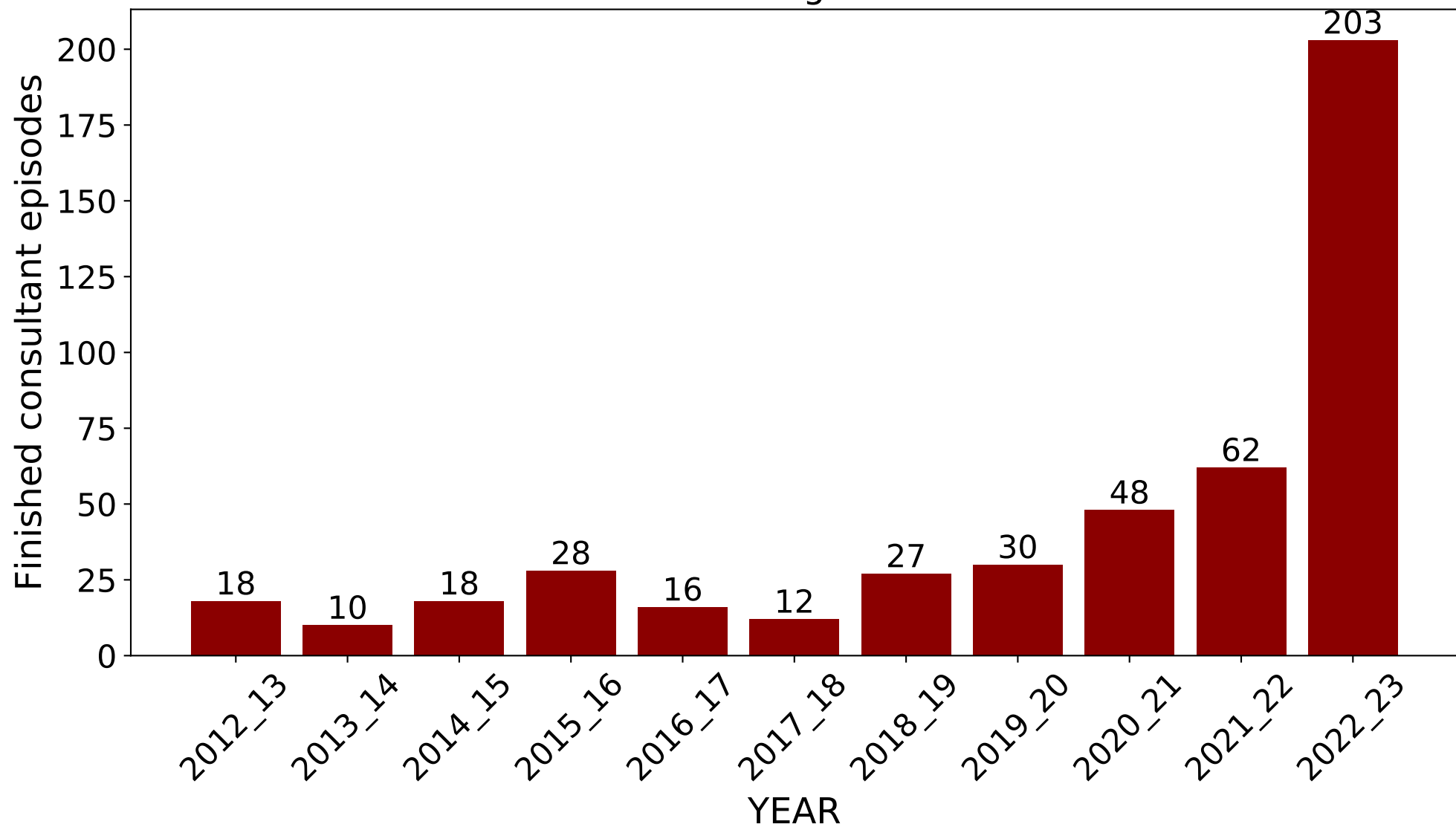

Split by age

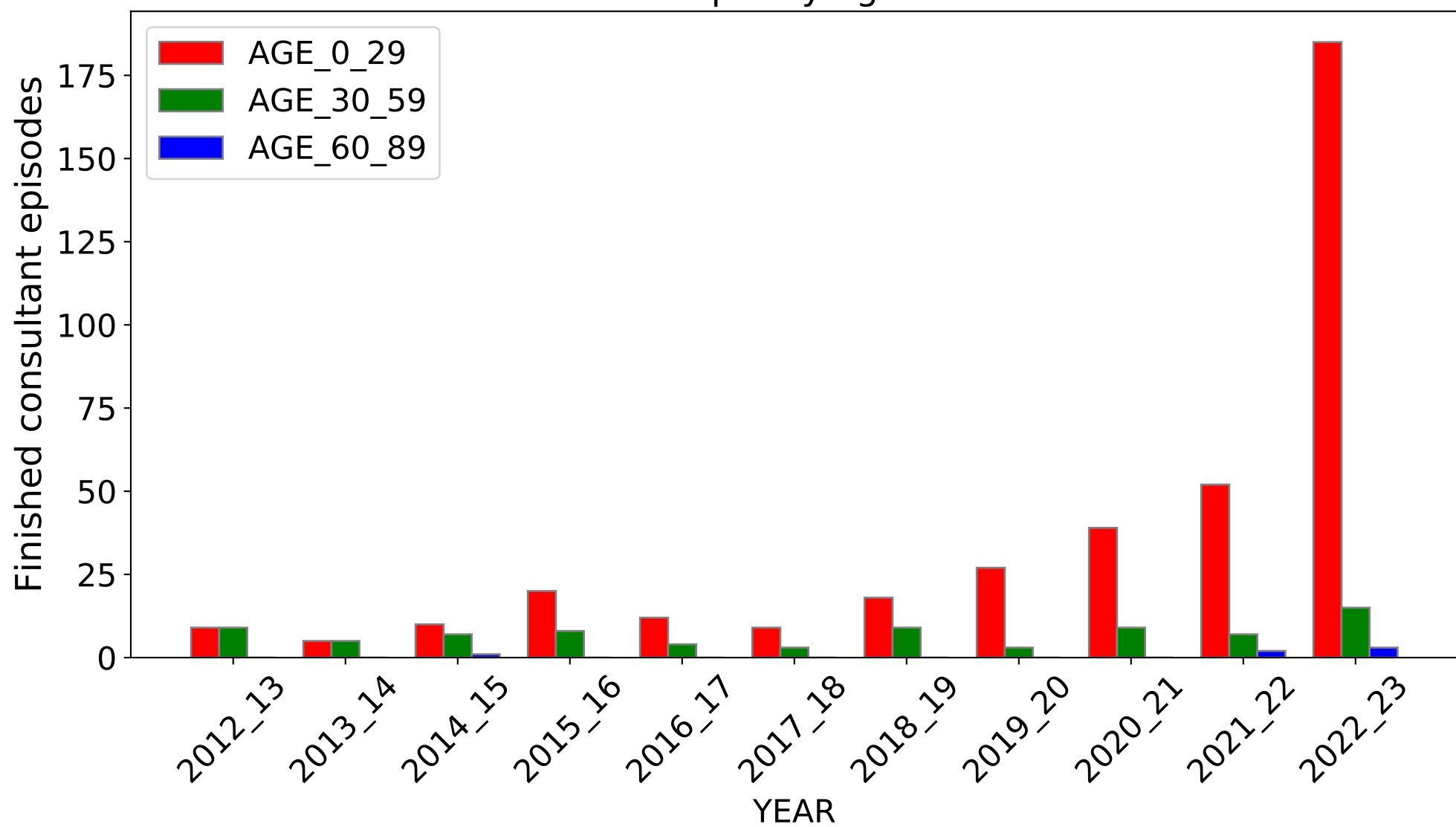

DIAGNOSIS: Vitiligo

All Ages

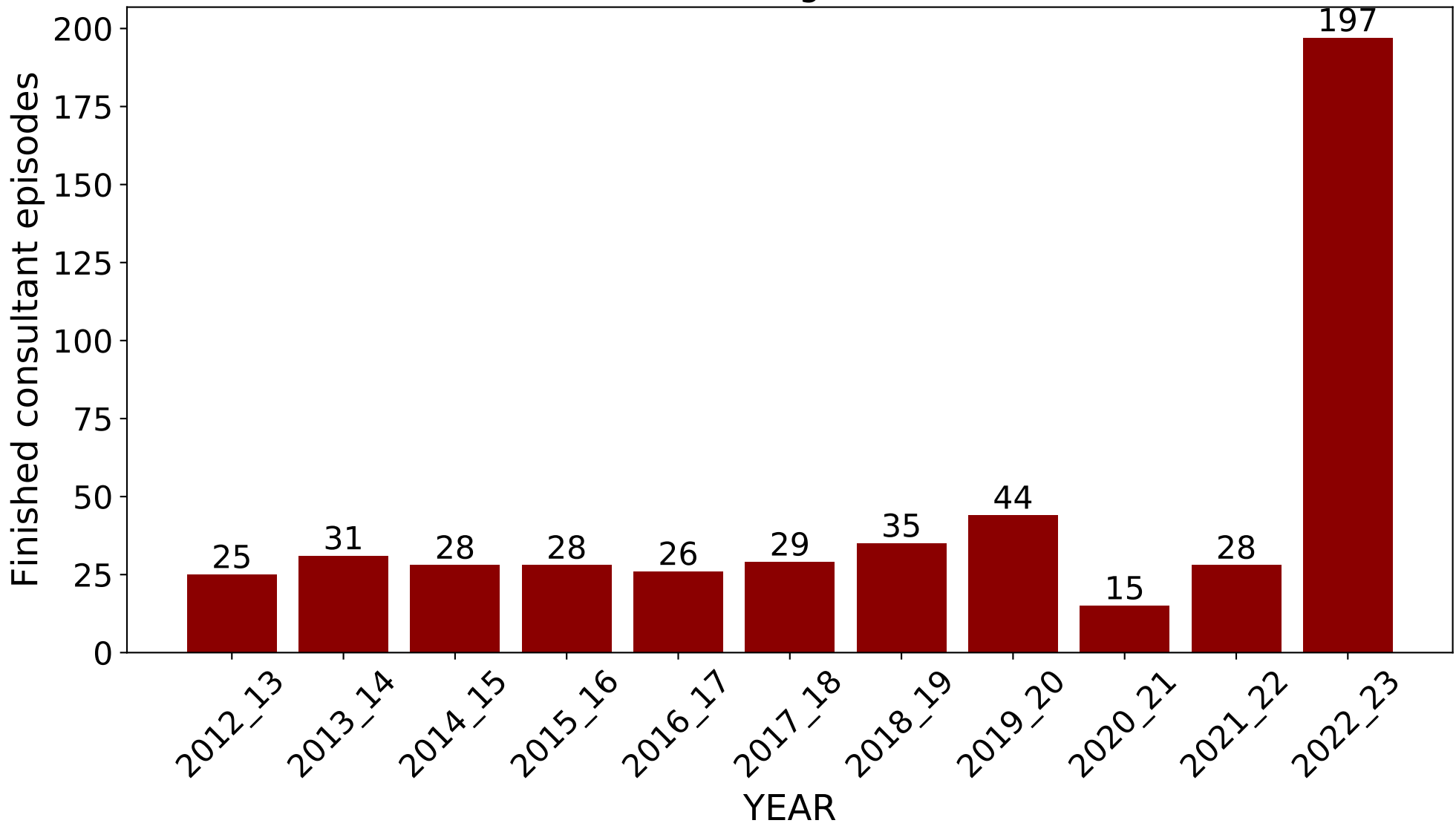

Split by age

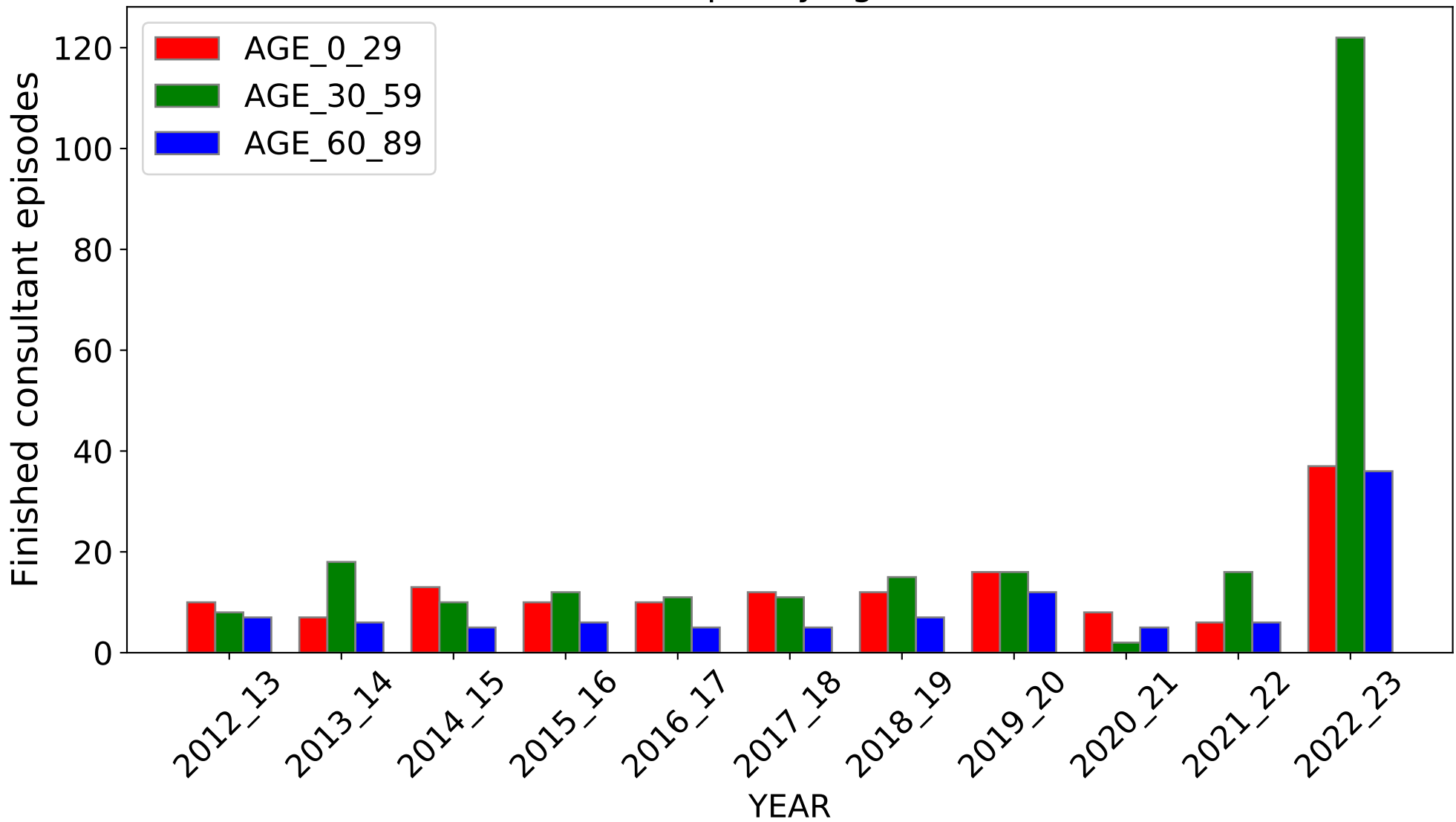

DIAGNOSIS: Other specified congenital malformations of circulatory system

All Ages

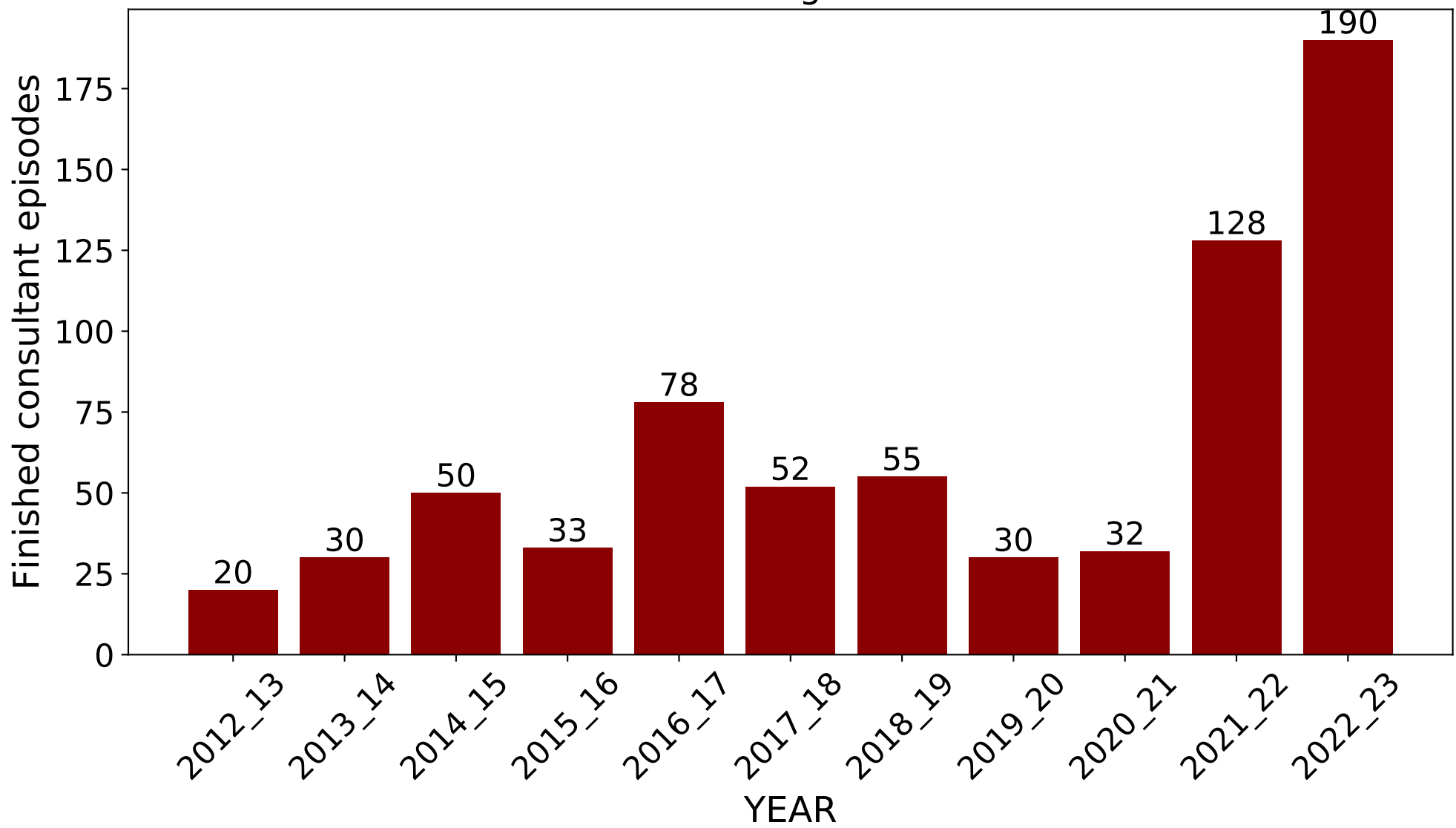

Split by age

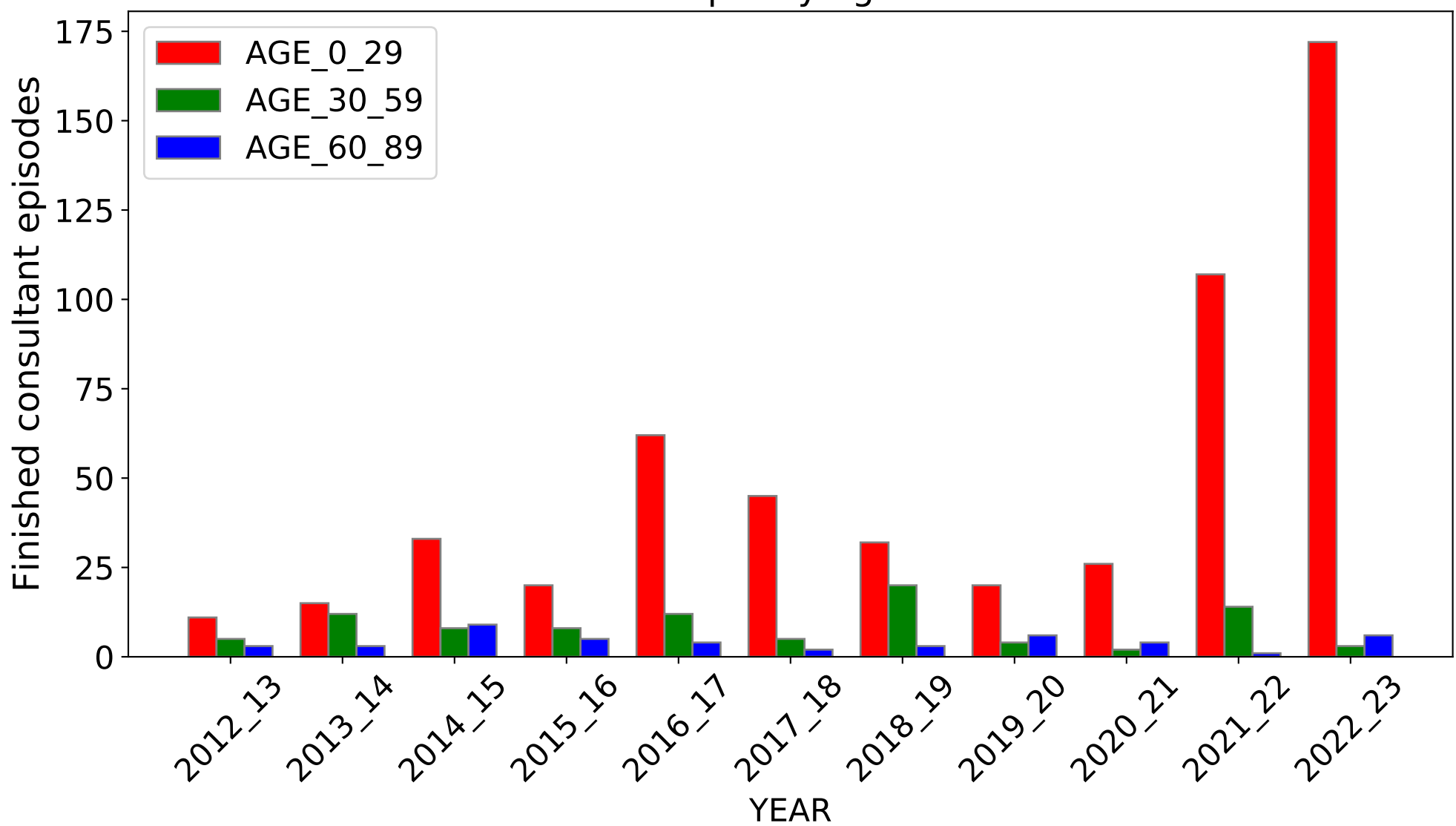

DIAGNOSIS CODE: C68.8 (Source: <https://digital.nhs.uk/>)

DIAGNOSIS: Malignant neoplasm Overlapping lesion of urinary organs

All Ages

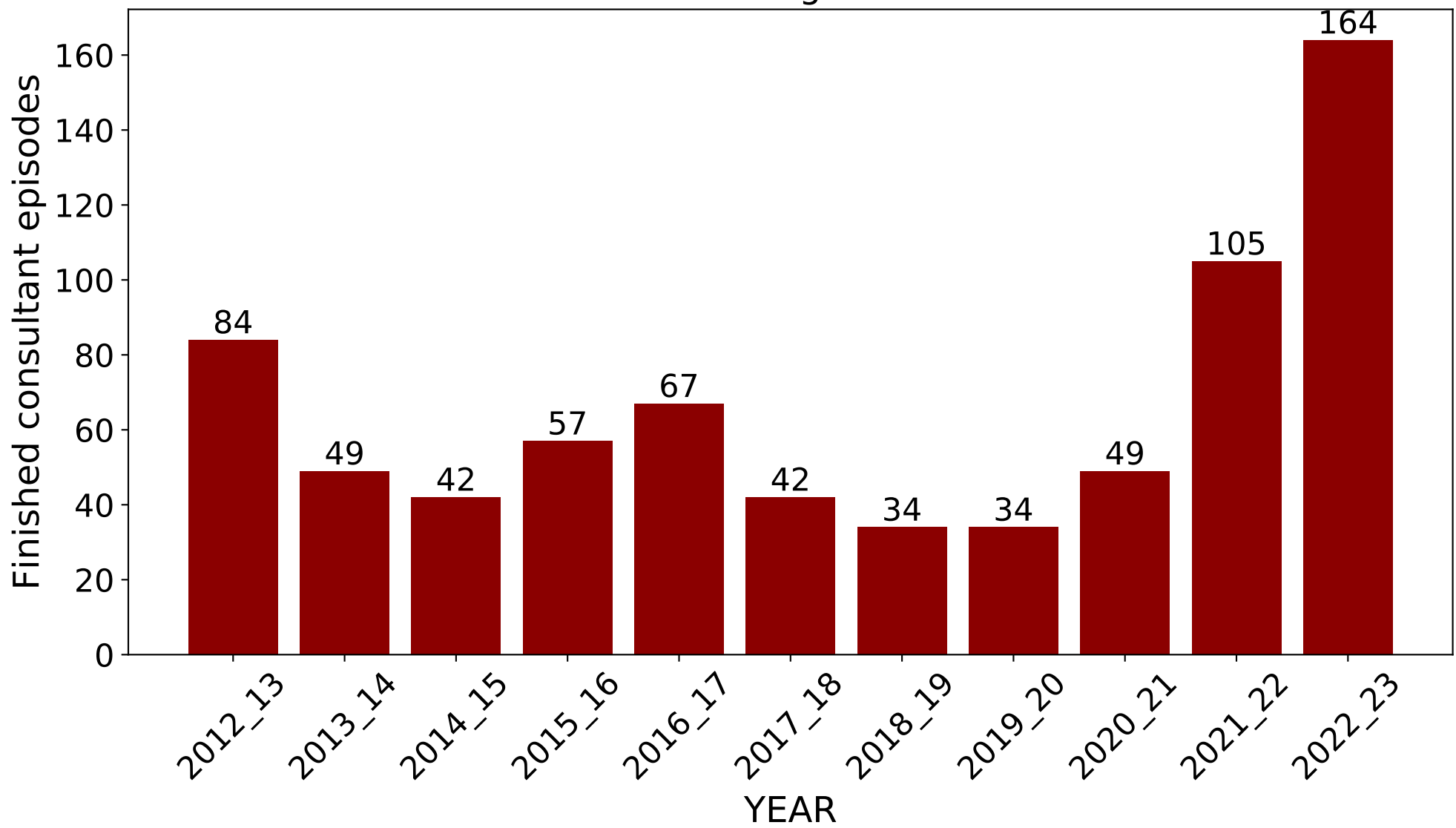

Split by age

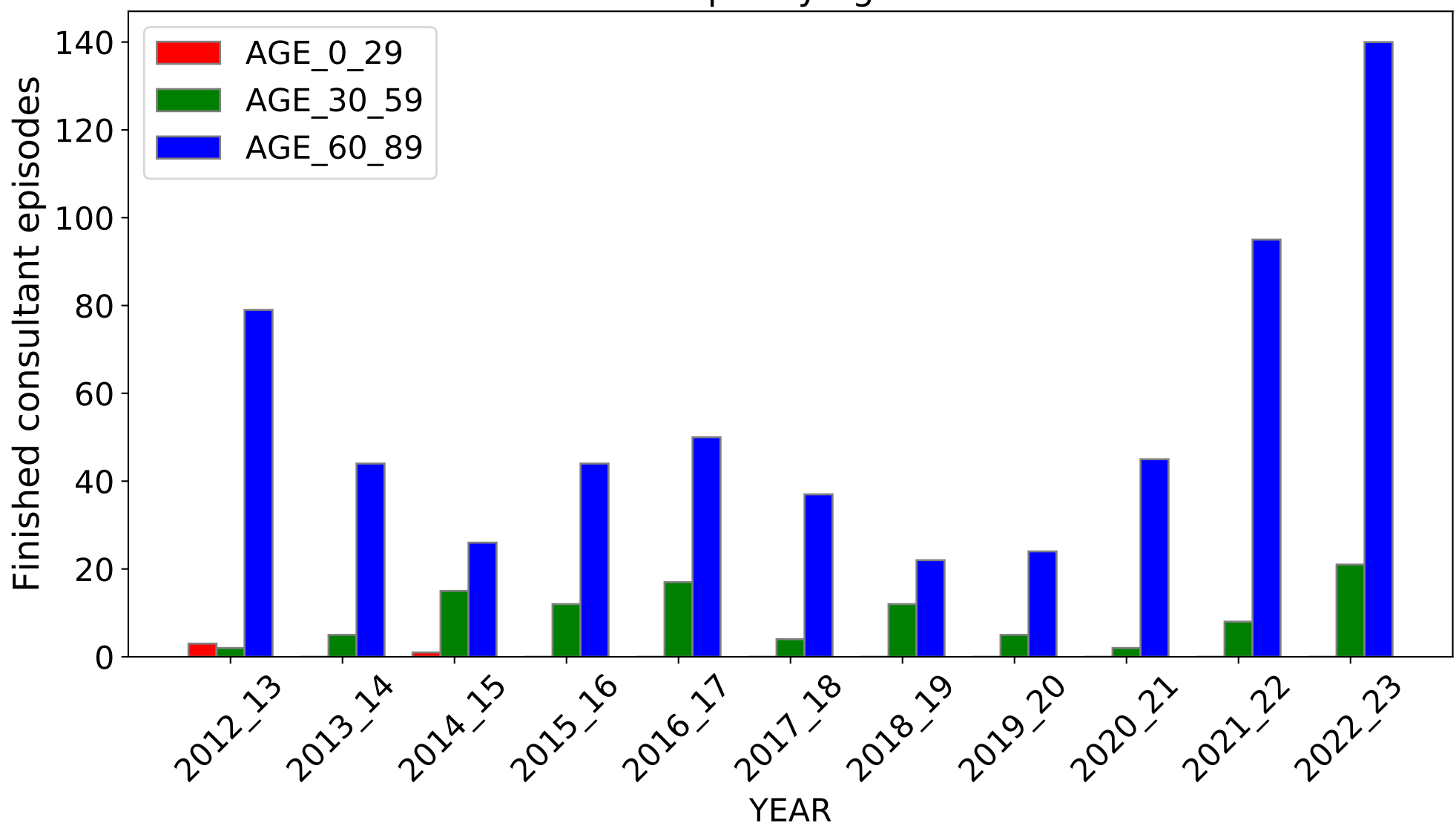

DIAGNOSIS CODE: B33.8 (Source: <https://digital.nhs.uk/>)

DIAGNOSIS: Other specified viral diseases

All Ages

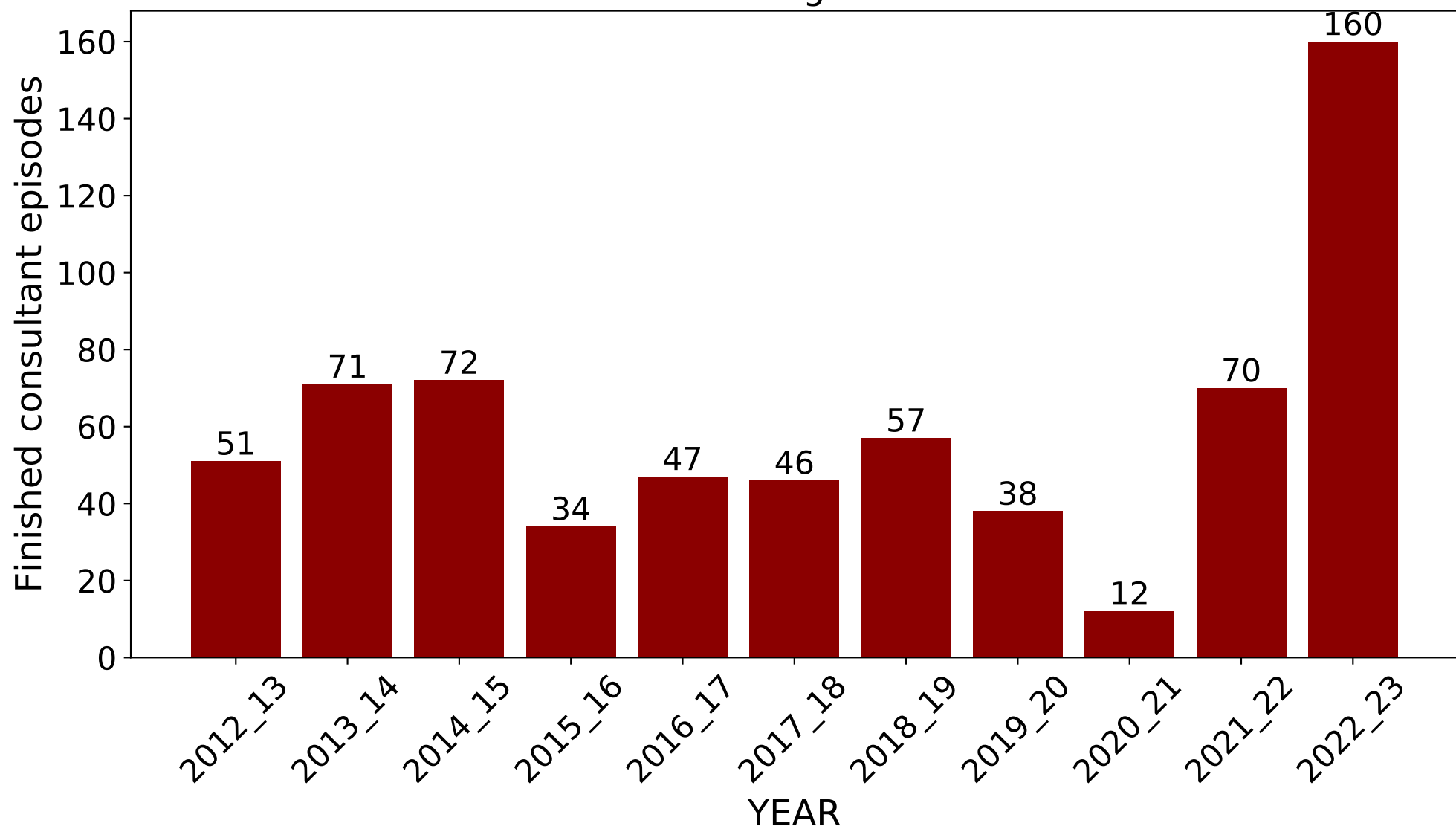

Split by age

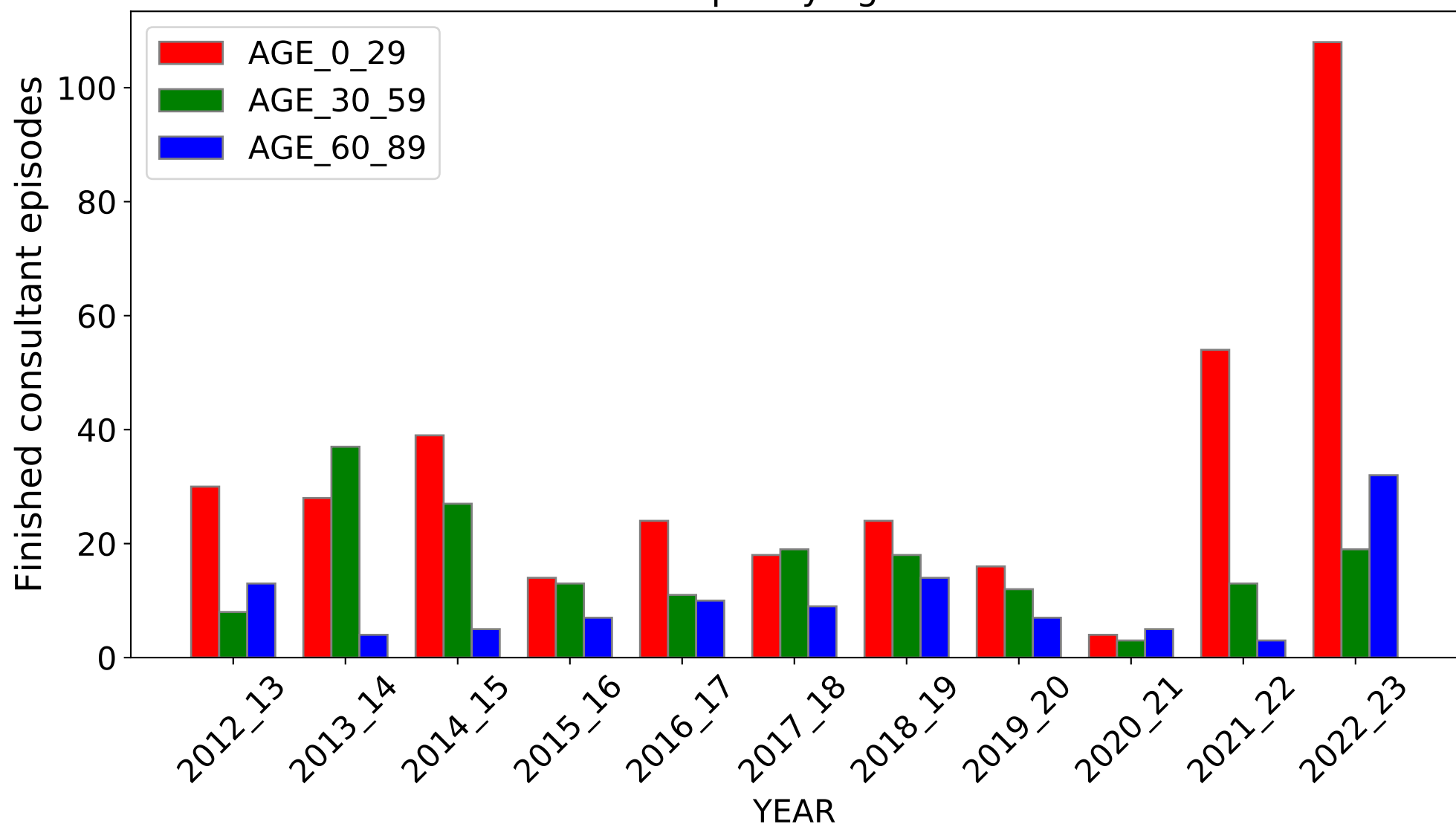

DIAGNOSIS CODE: Z80.3 (Source: <https://digital.nhs.uk/>)

DIAGNOSIS: Family history of malignant neoplasm of breast

All Ages

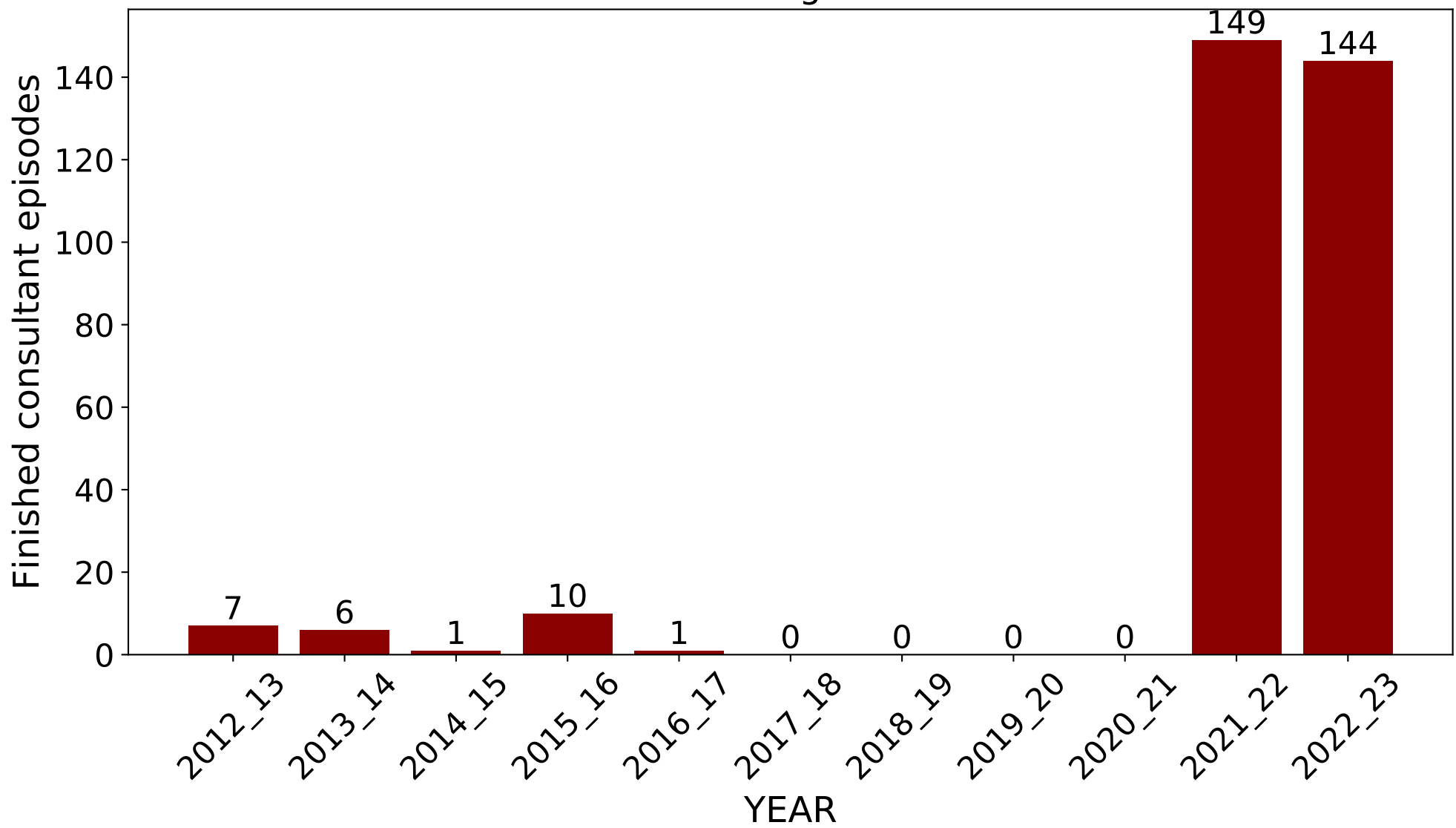

Split by age

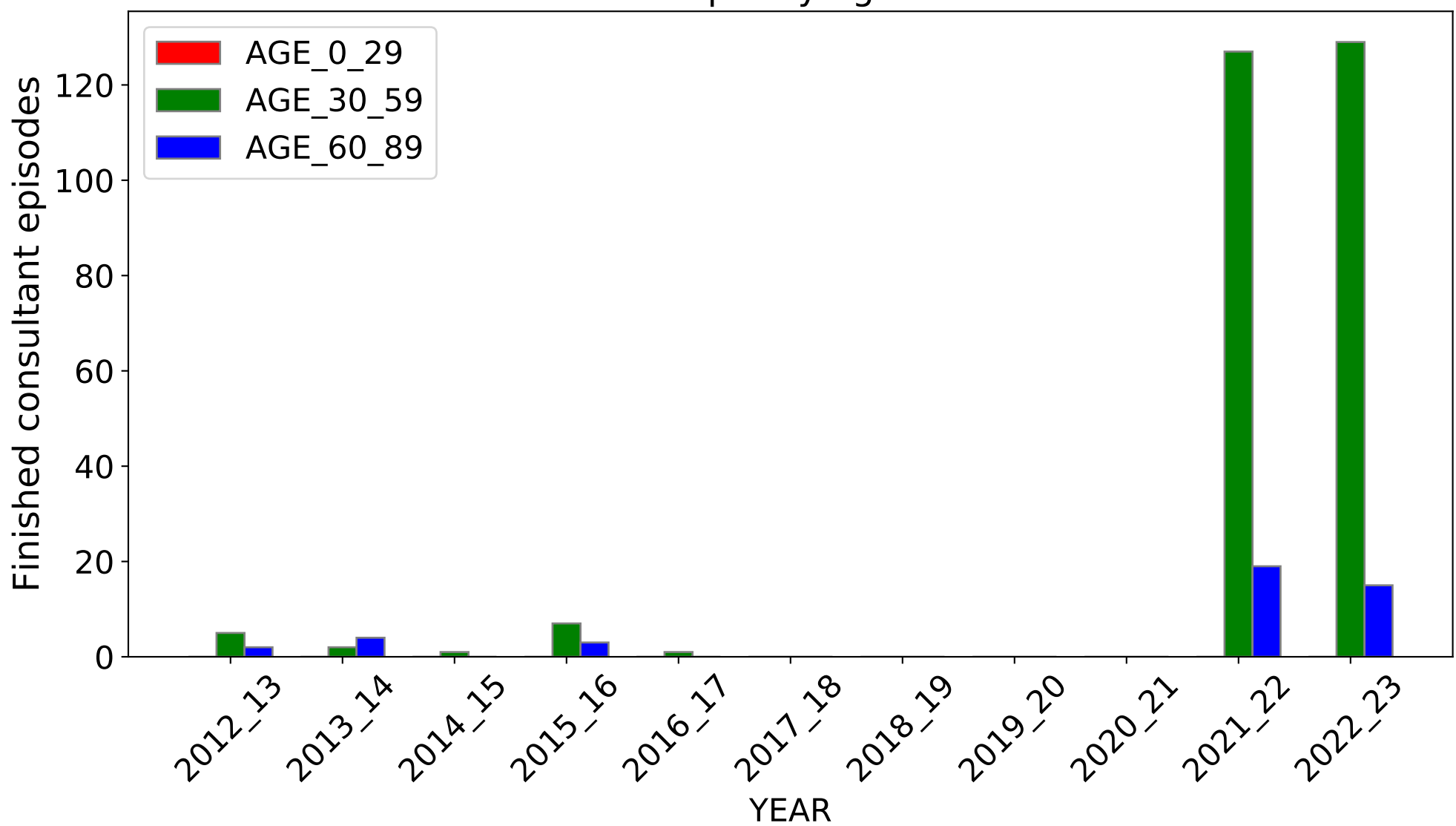

DIAGNOSIS: Chronic nephritic syndrome

All Ages

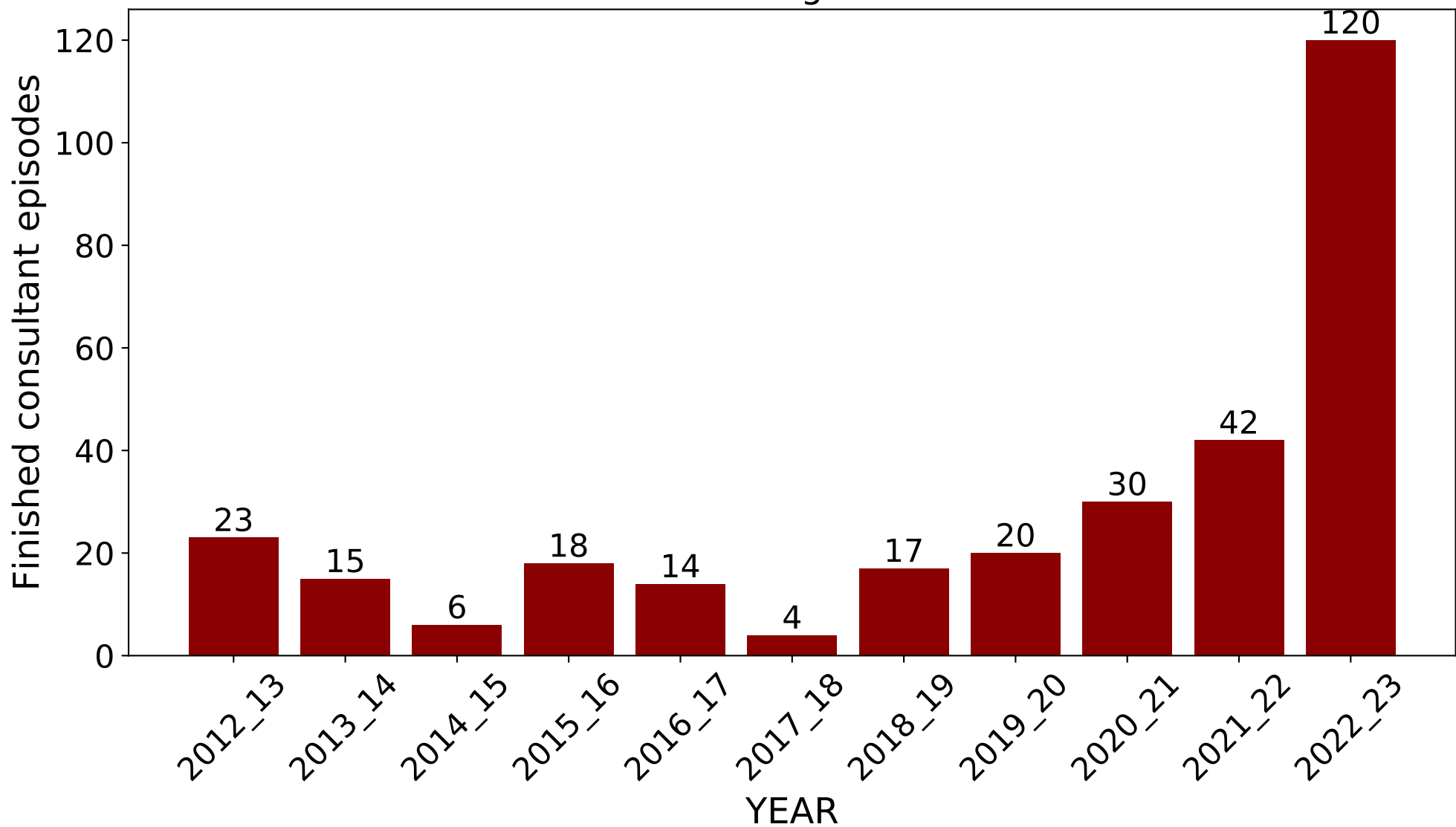

Split by age

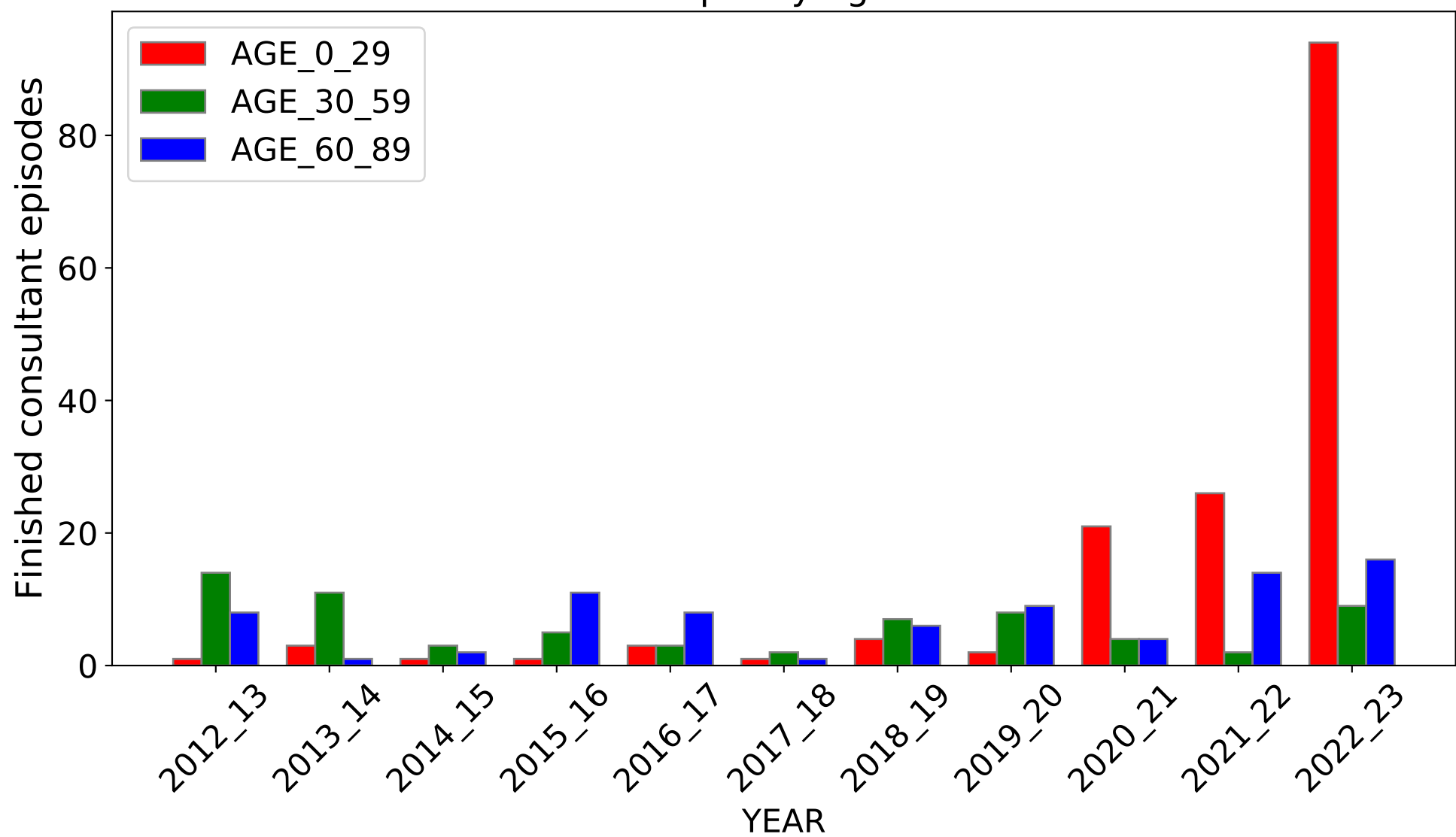

DIAGNOSIS CODE: J70.2 (Source: <https://digital.nhs.uk/>)

DIAGNOSIS: Acute druginduced interstitial lung disorders

All Ages

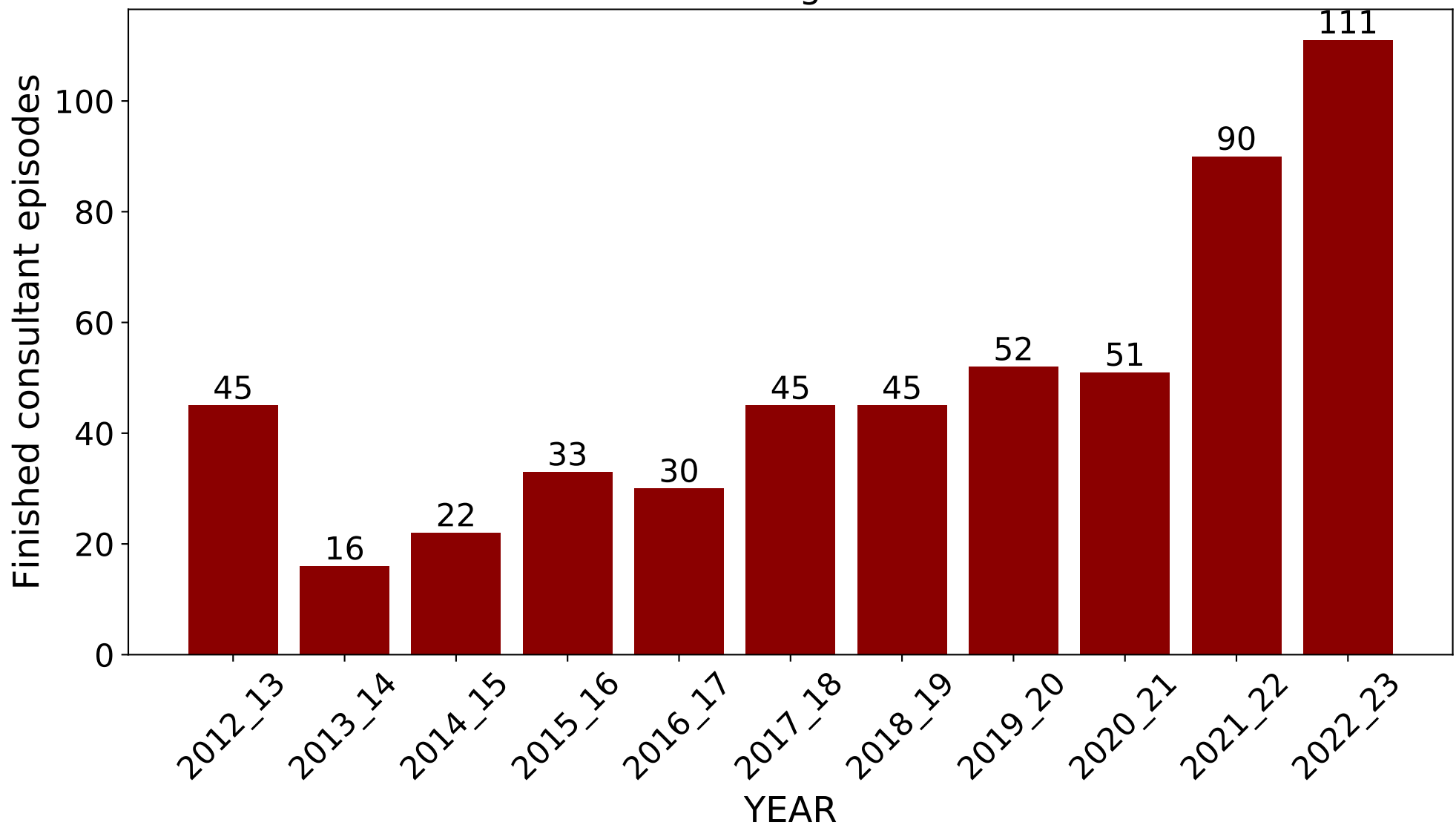

Split by age

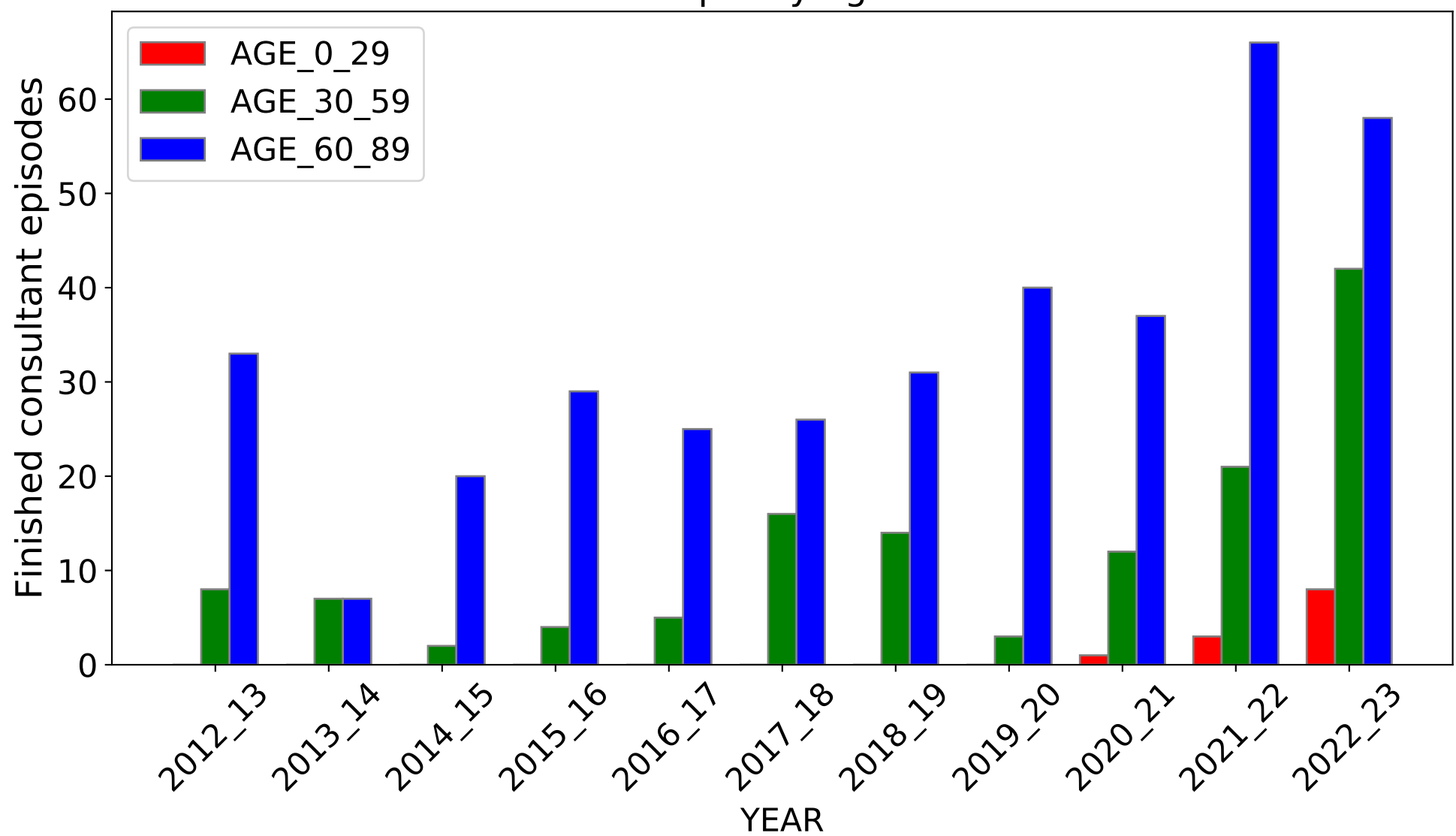

DIAGNOSIS: Family history of malignant neoplasm of other organs or systems

All Ages

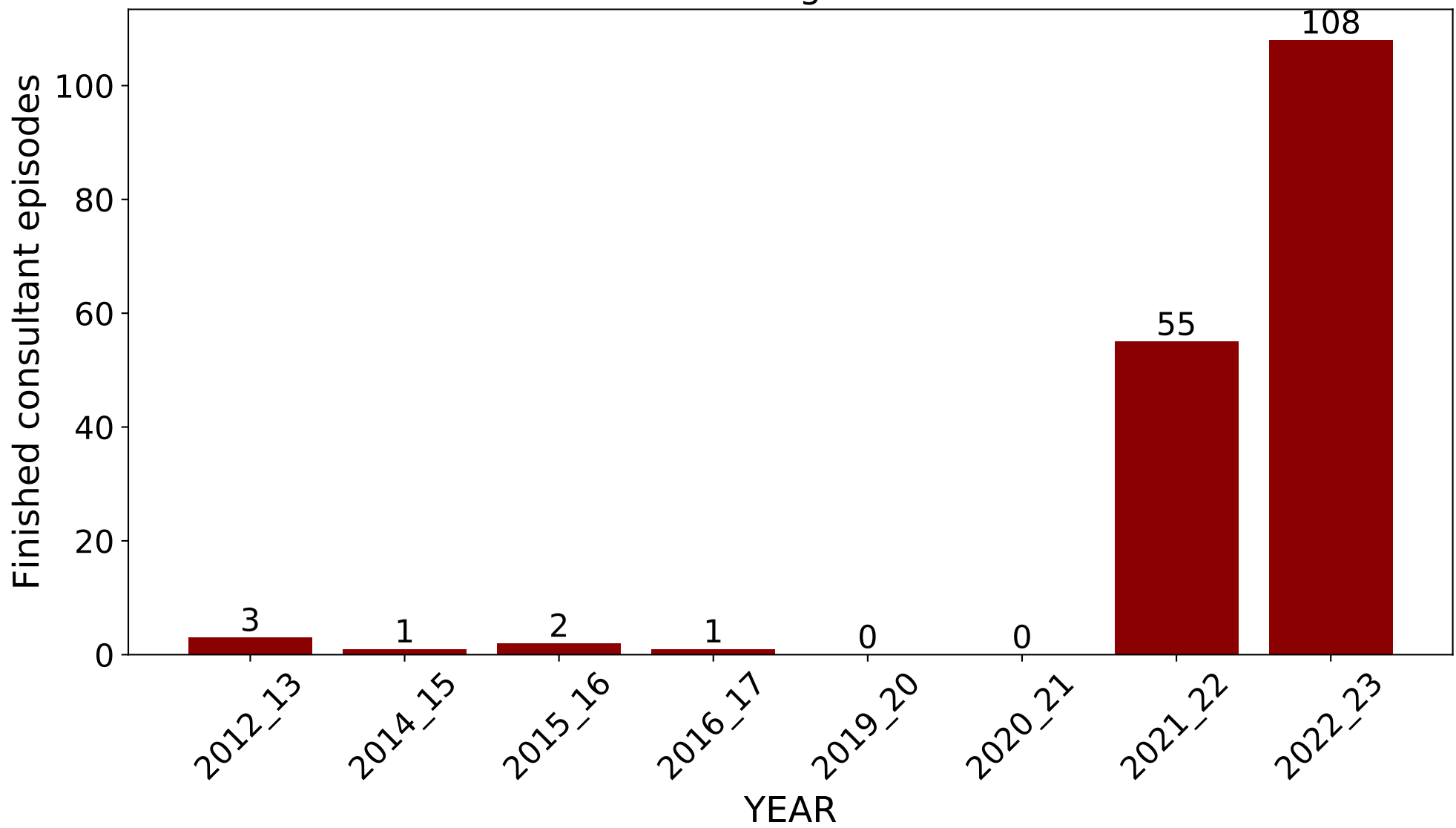

Split by age

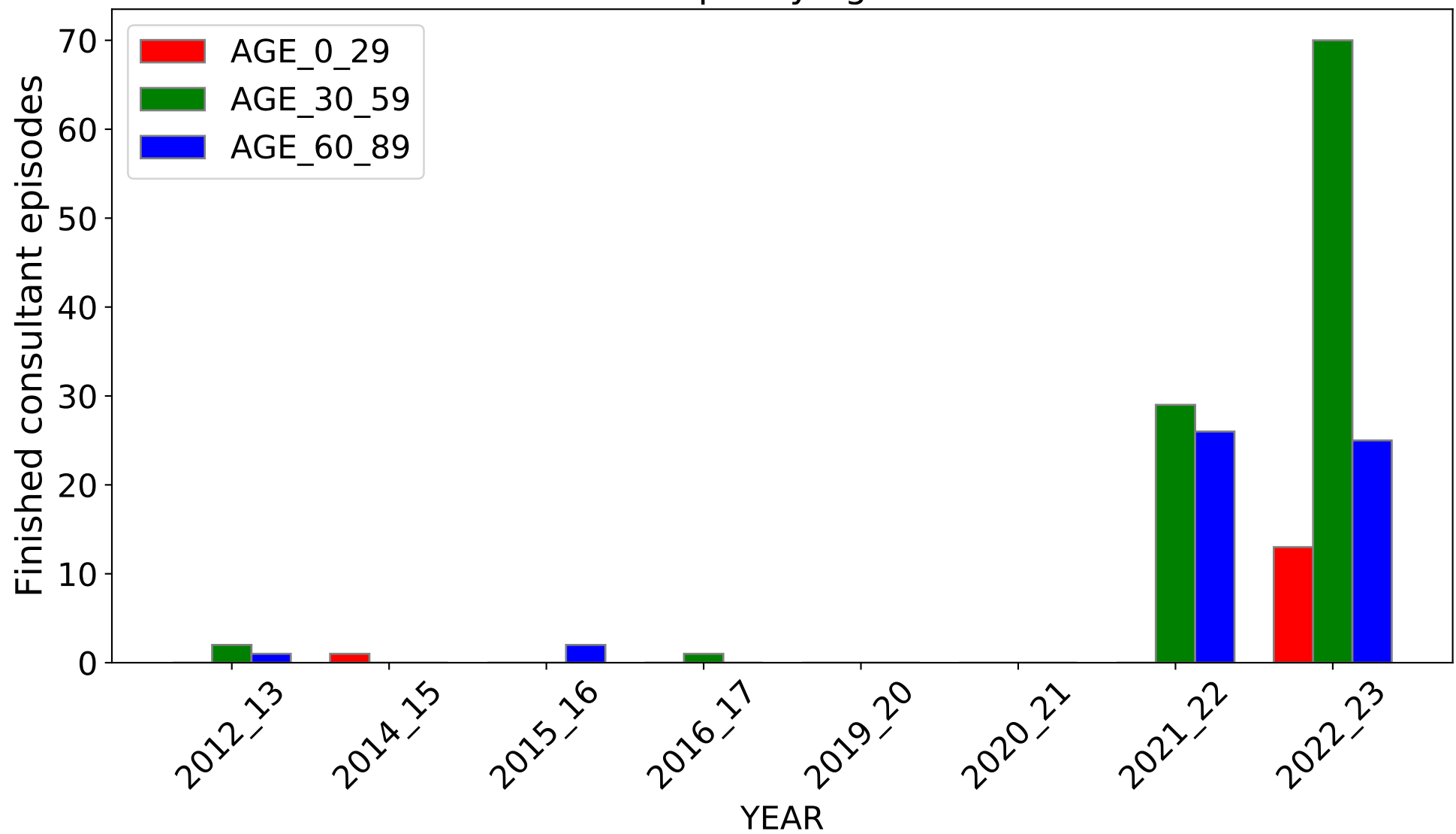

DIAGNOSIS CODE: G62.2 (Source: <https://digital.nhs.uk/>)

DIAGNOSIS: Polyneuropathy due to other toxic agents

All Ages

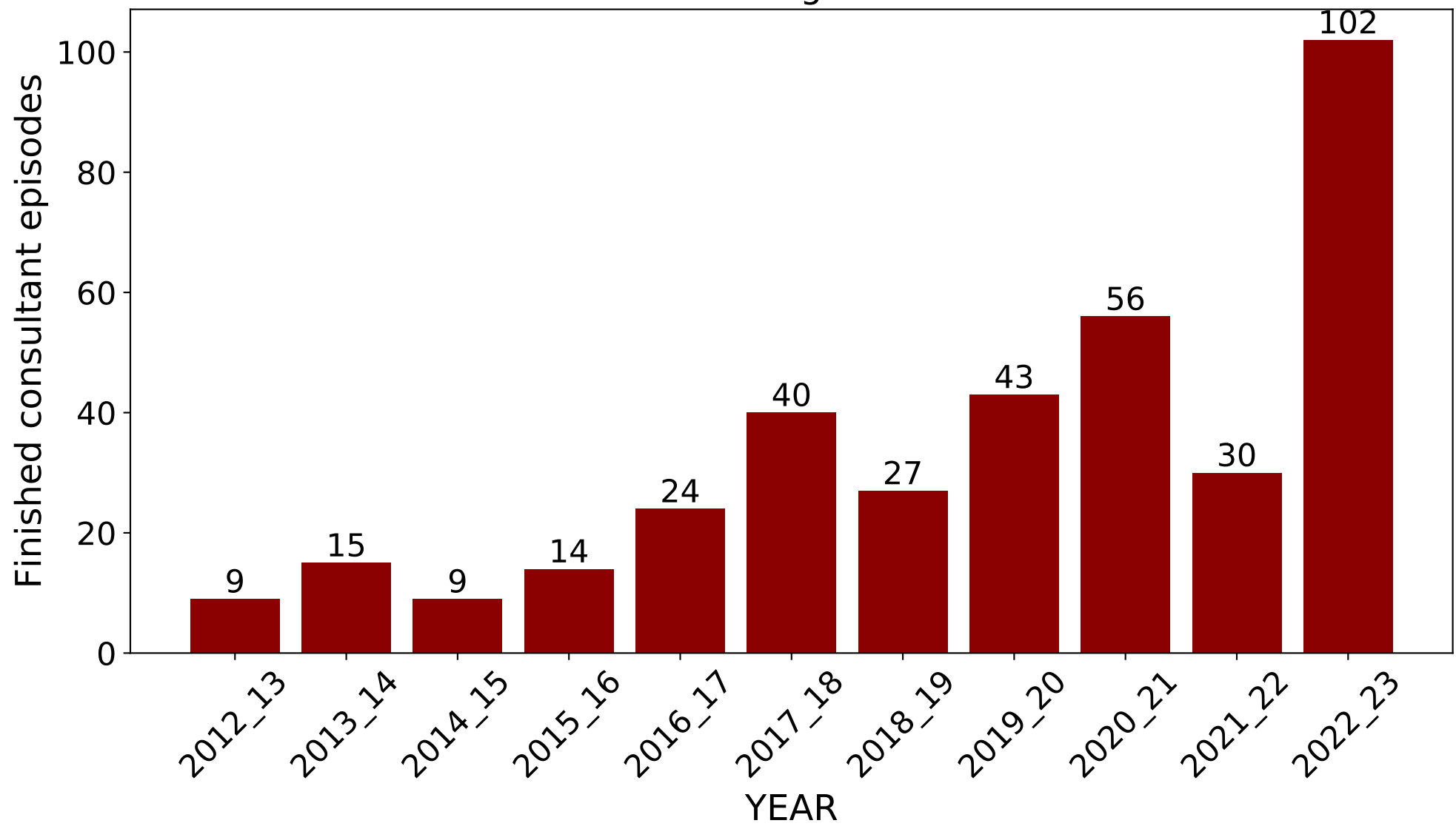

Split by age

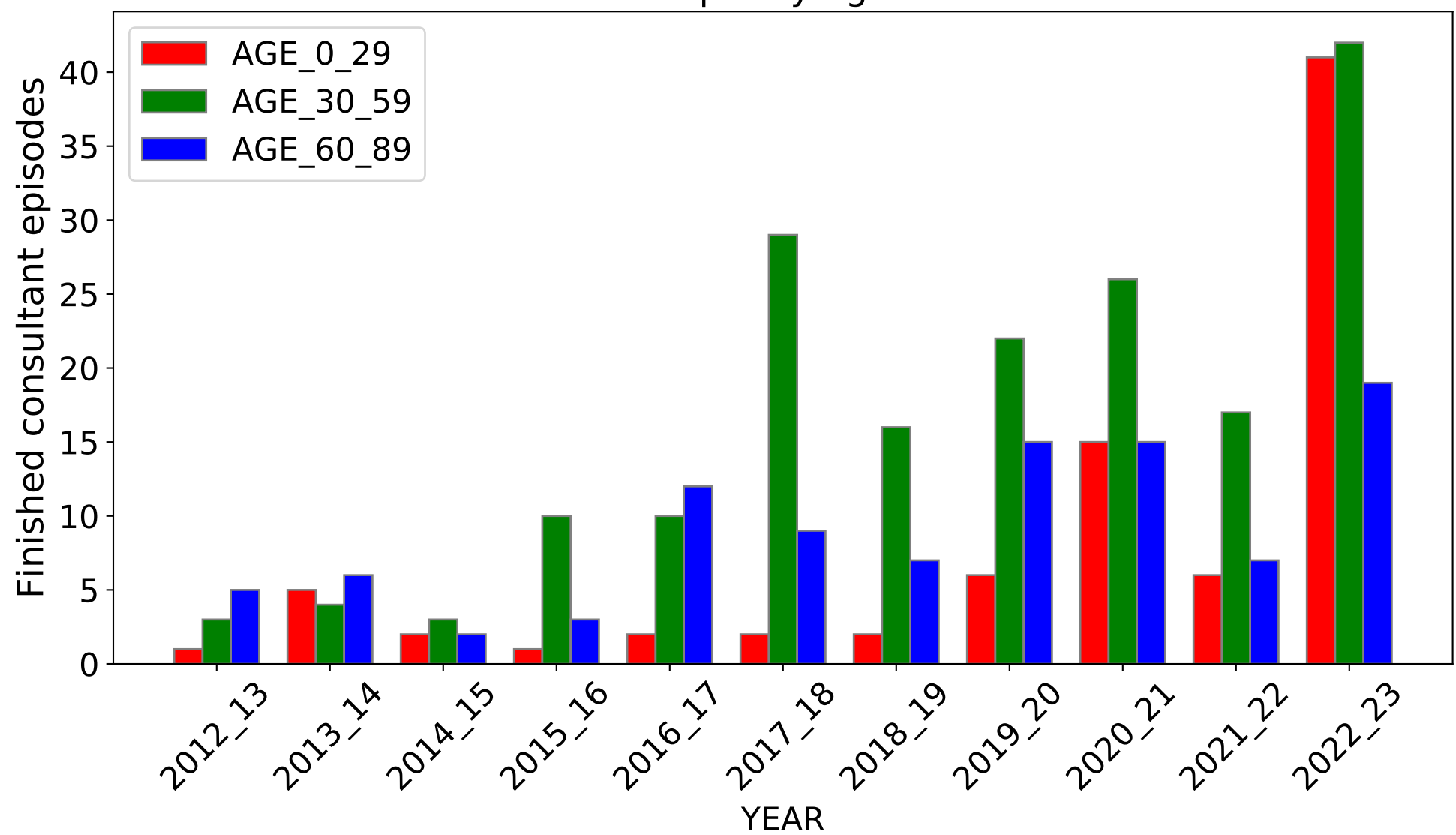

DIAGNOSIS: Chronic eosinophilic leukaemia hypereosinophilic syndrome

All Ages

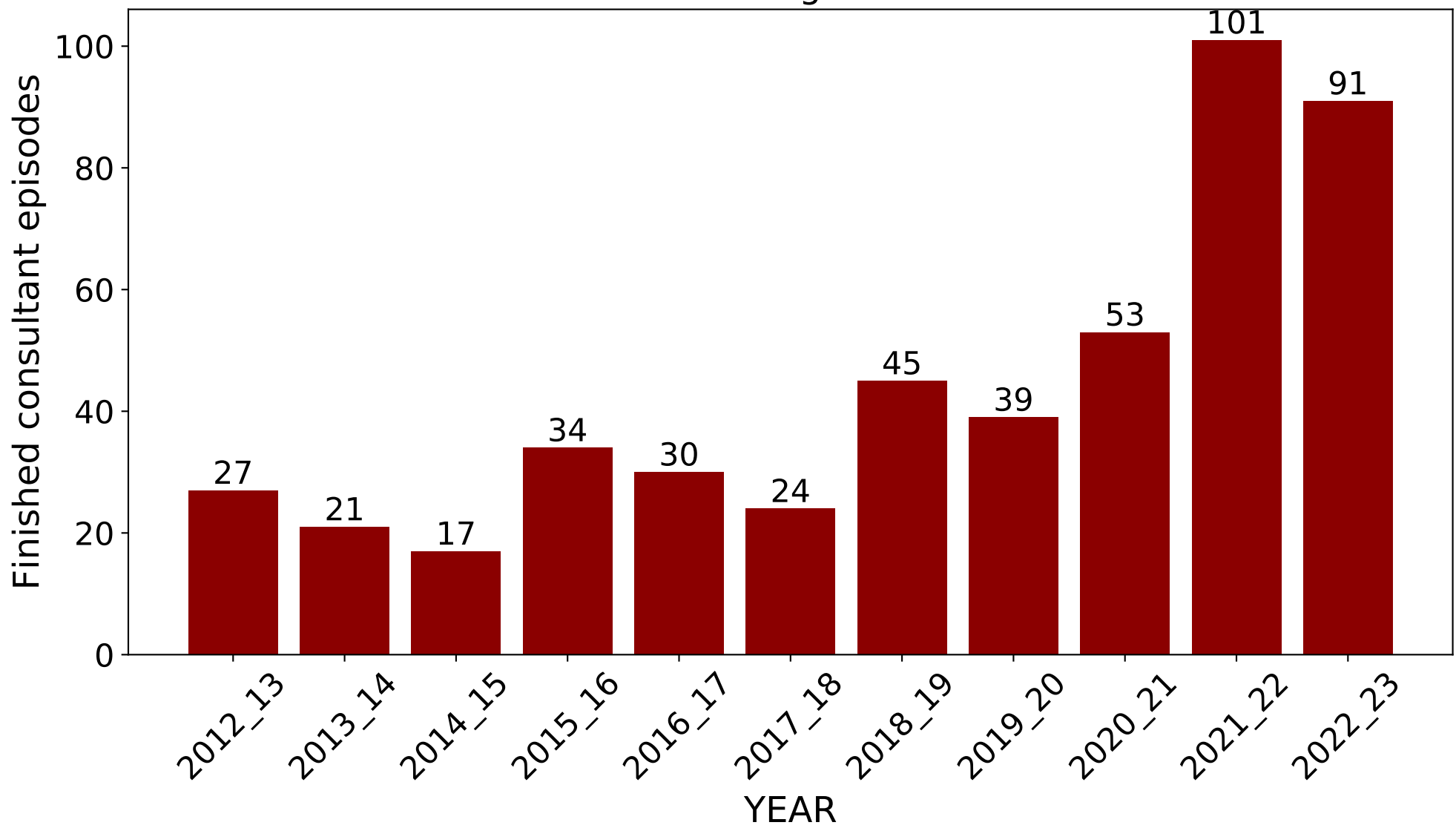

Split by age

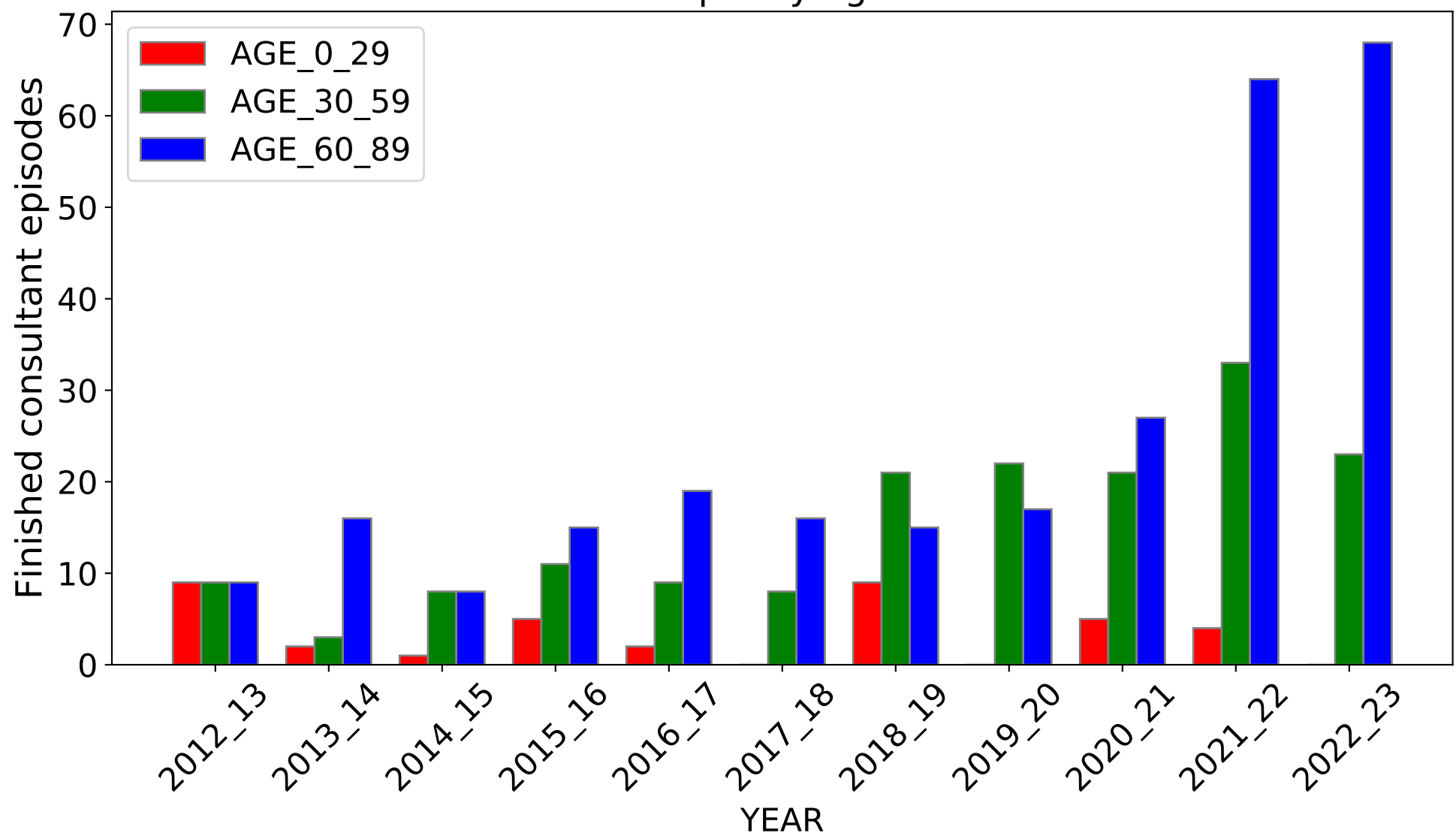

DIAGNOSIS: Vitamin A deficiency unspecified

All Ages

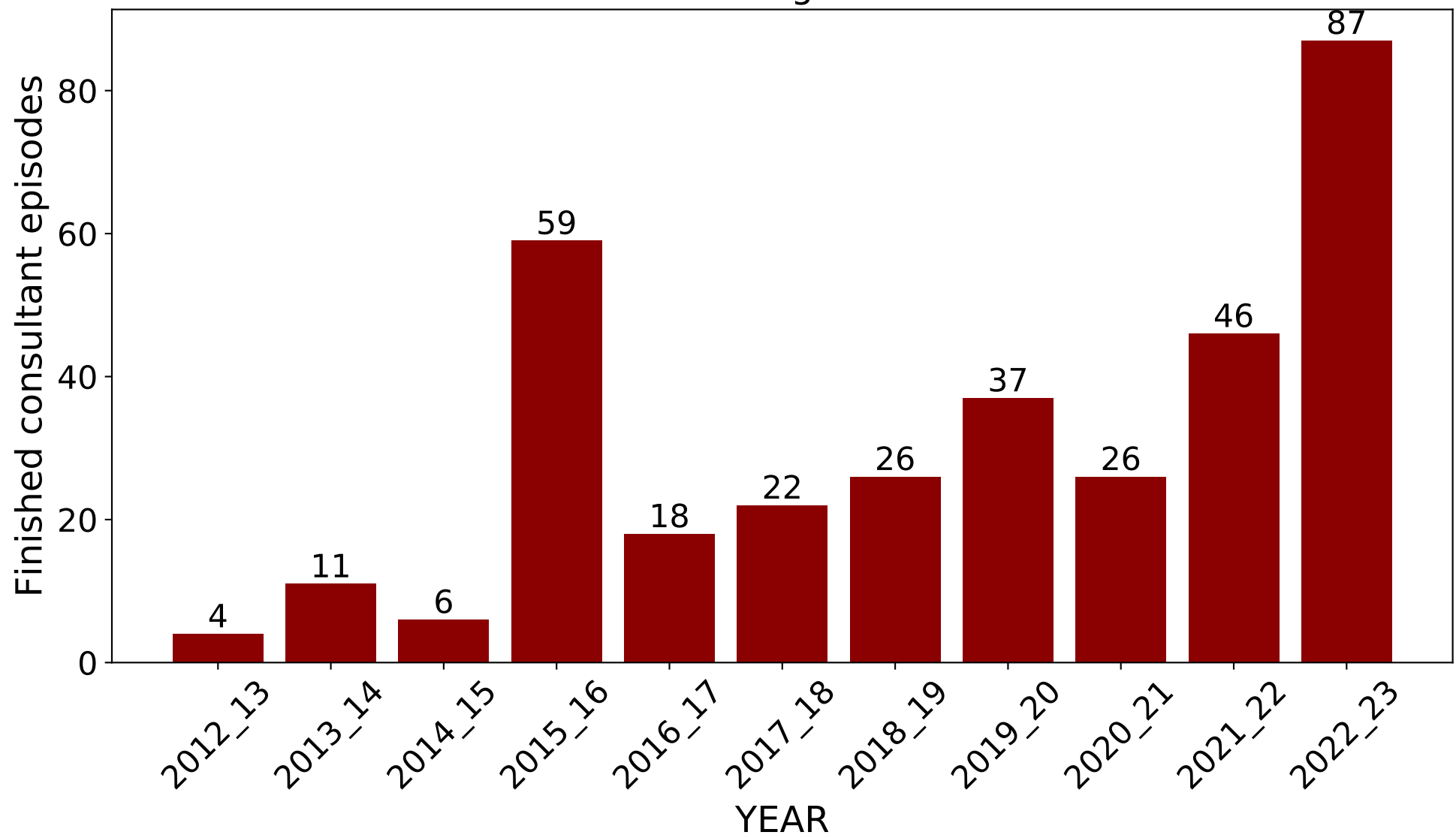

Split by age

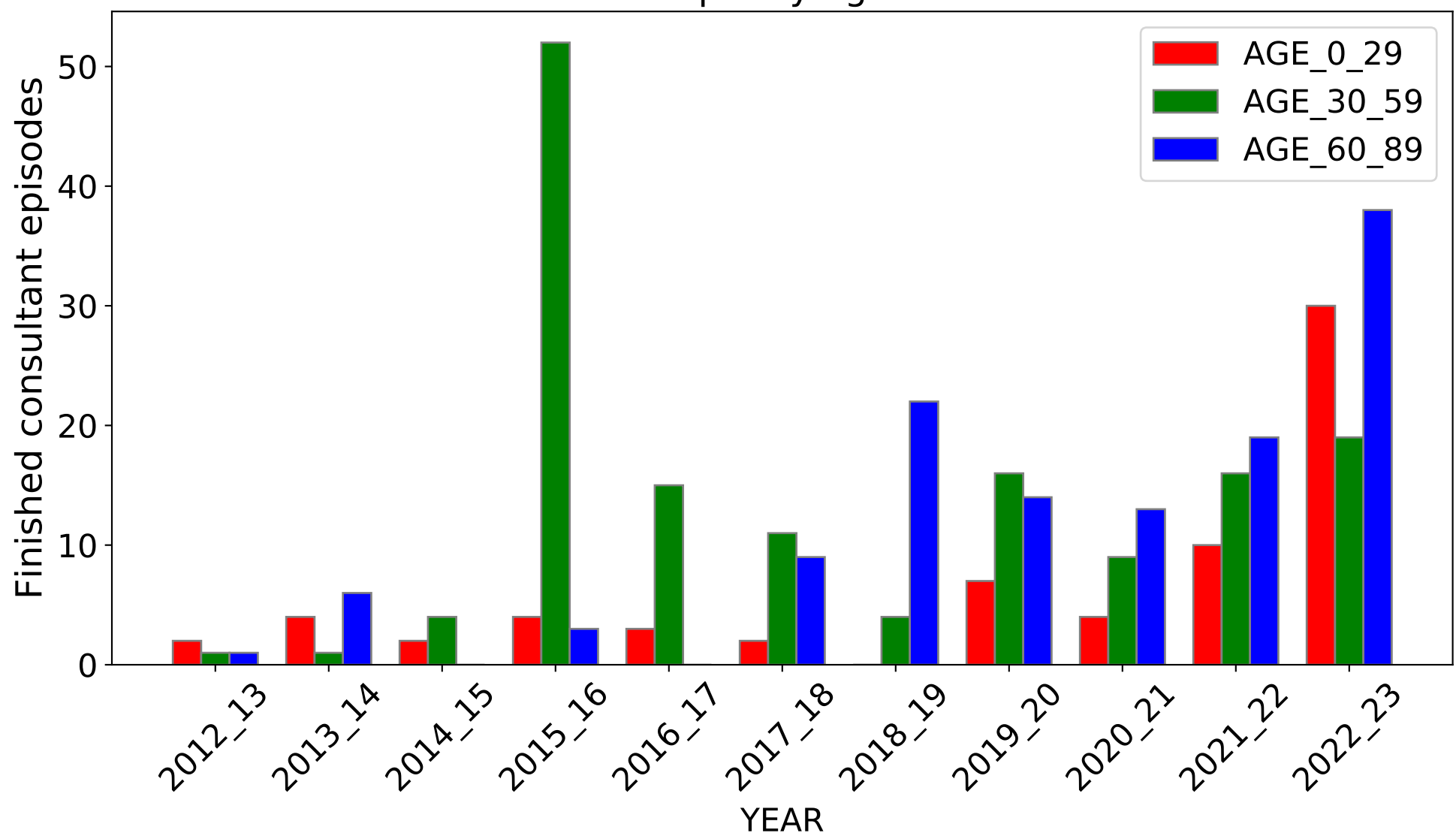

DIAGNOSIS CODE: N01.7 (Source: <https://digital.nhs.uk/>)

DIAGNOSIS: Rapidly progressive nephritic syndrome

All Ages

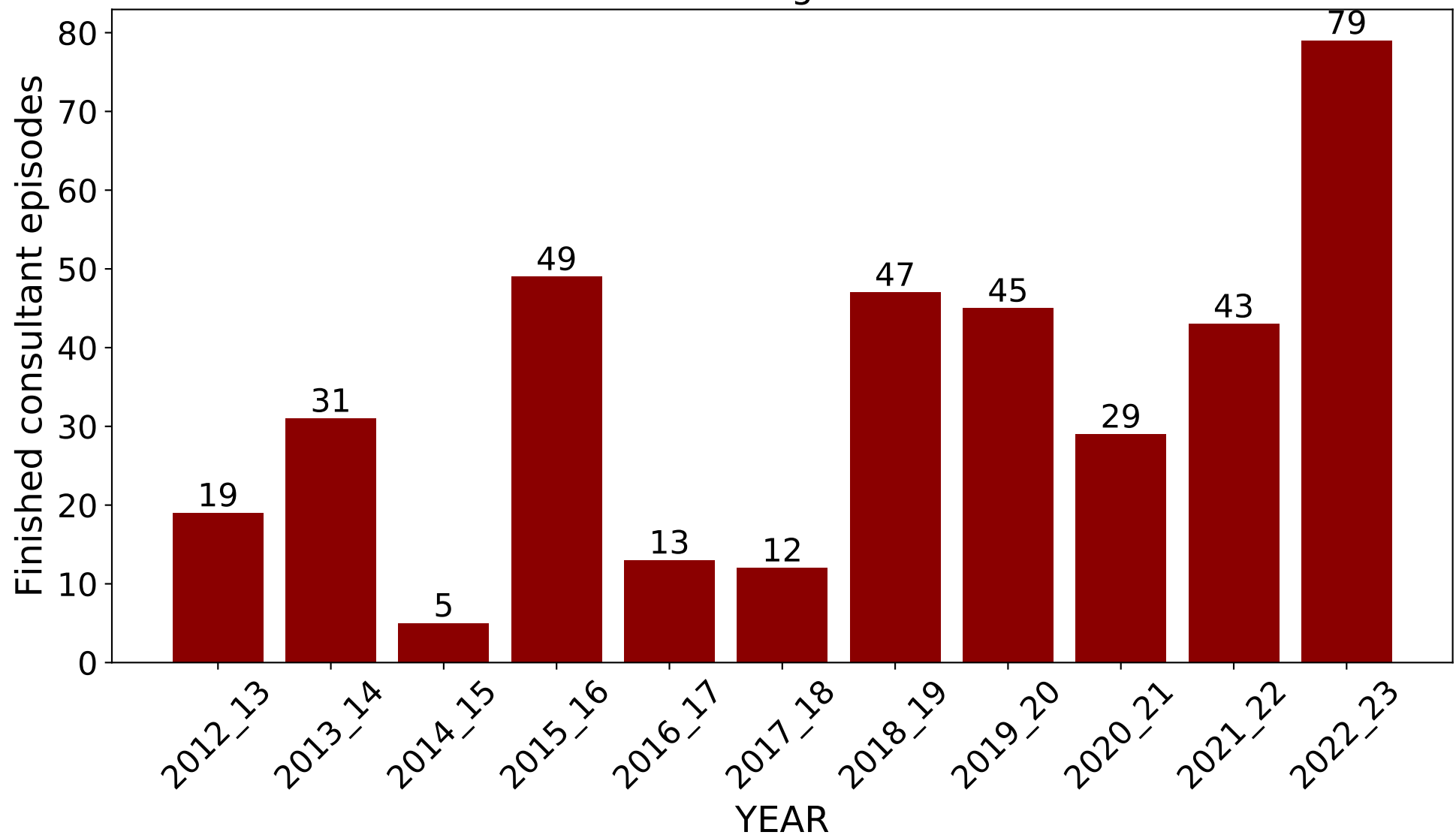

Split by age

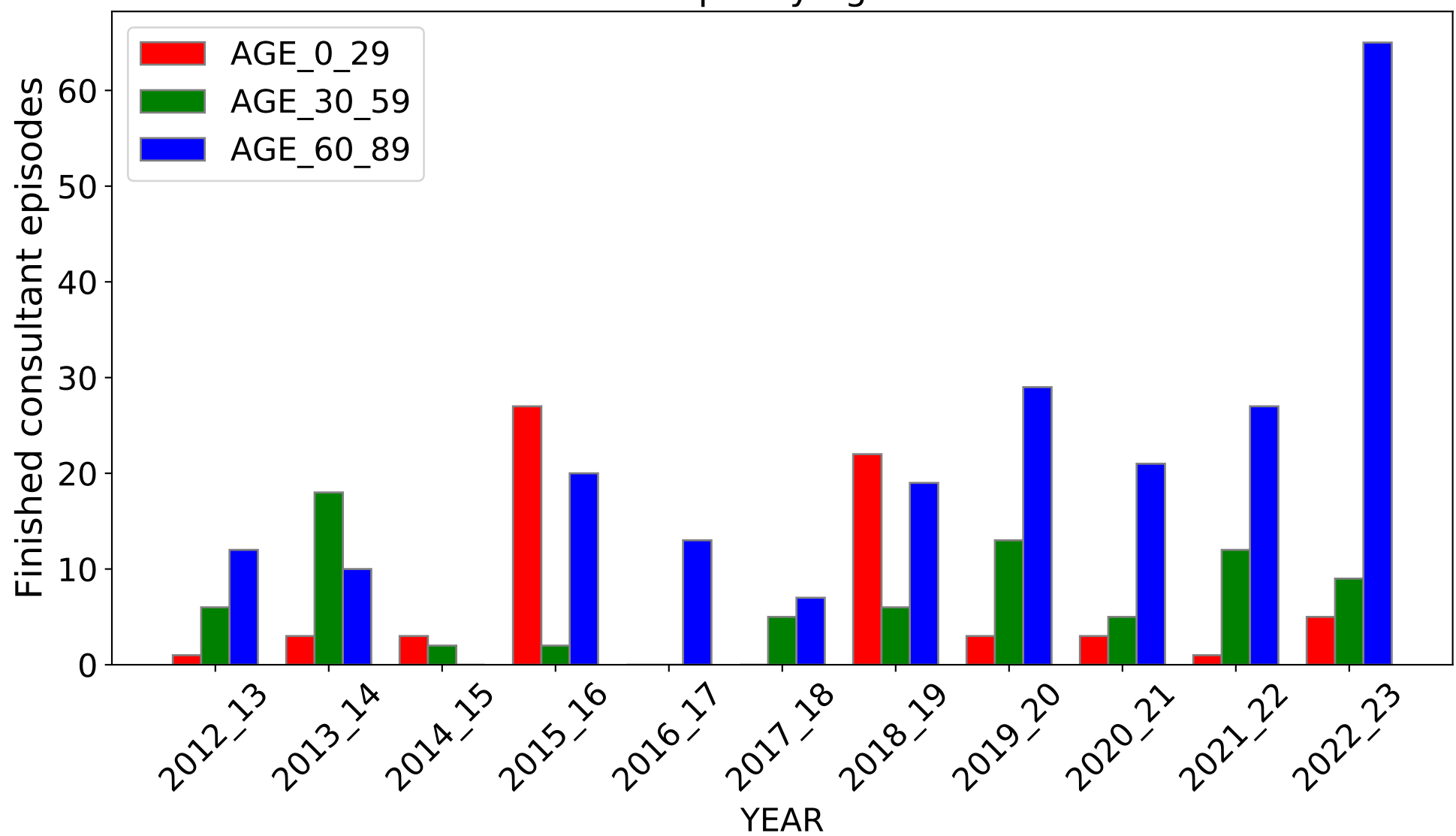

DIAGNOSIS CODE: A04.6 (Source: <https://digital.nhs.uk/>)

DIAGNOSIS: Enteritis due to *Yersinia enterocolitica*

All Ages

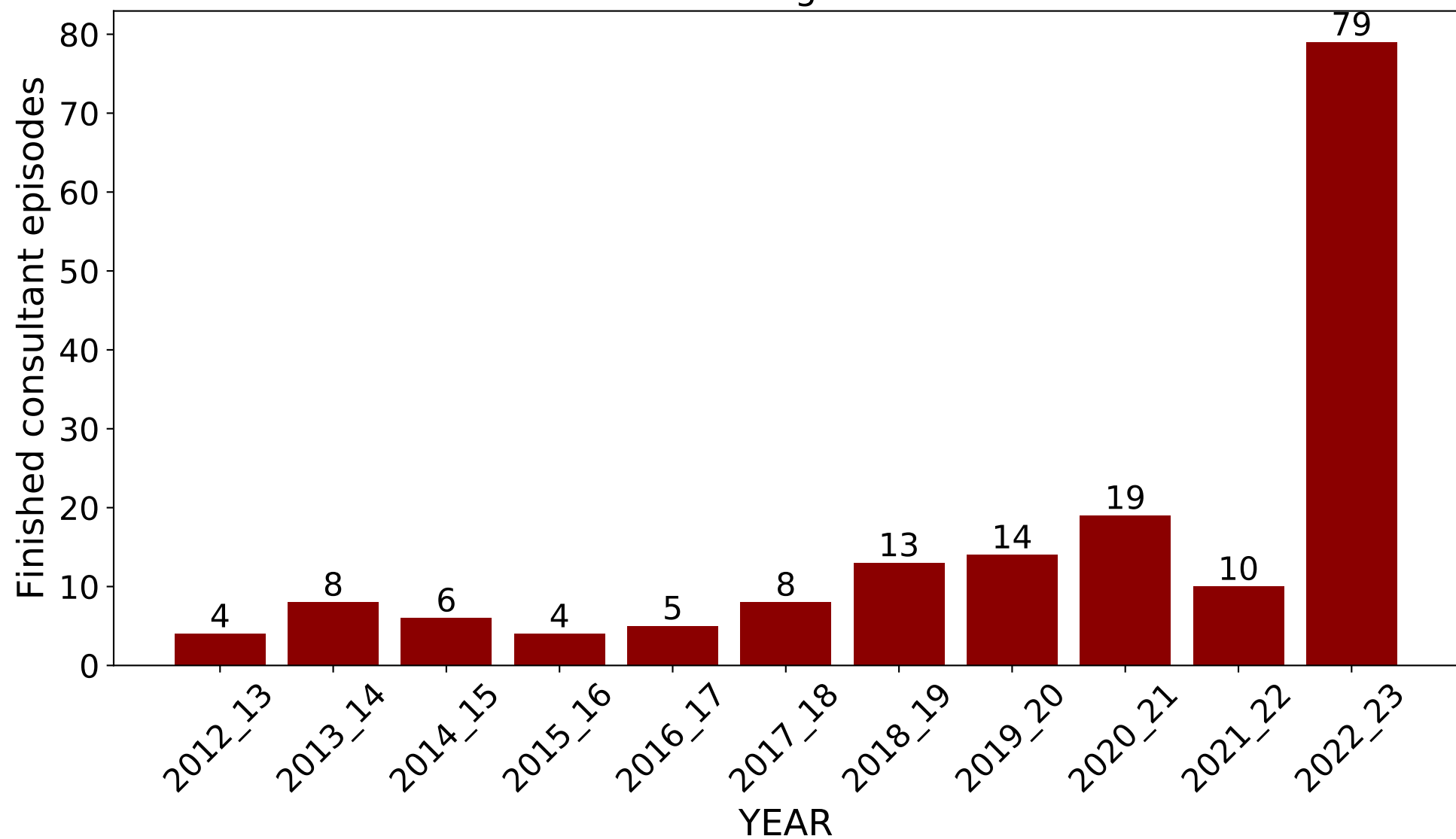

Split by age

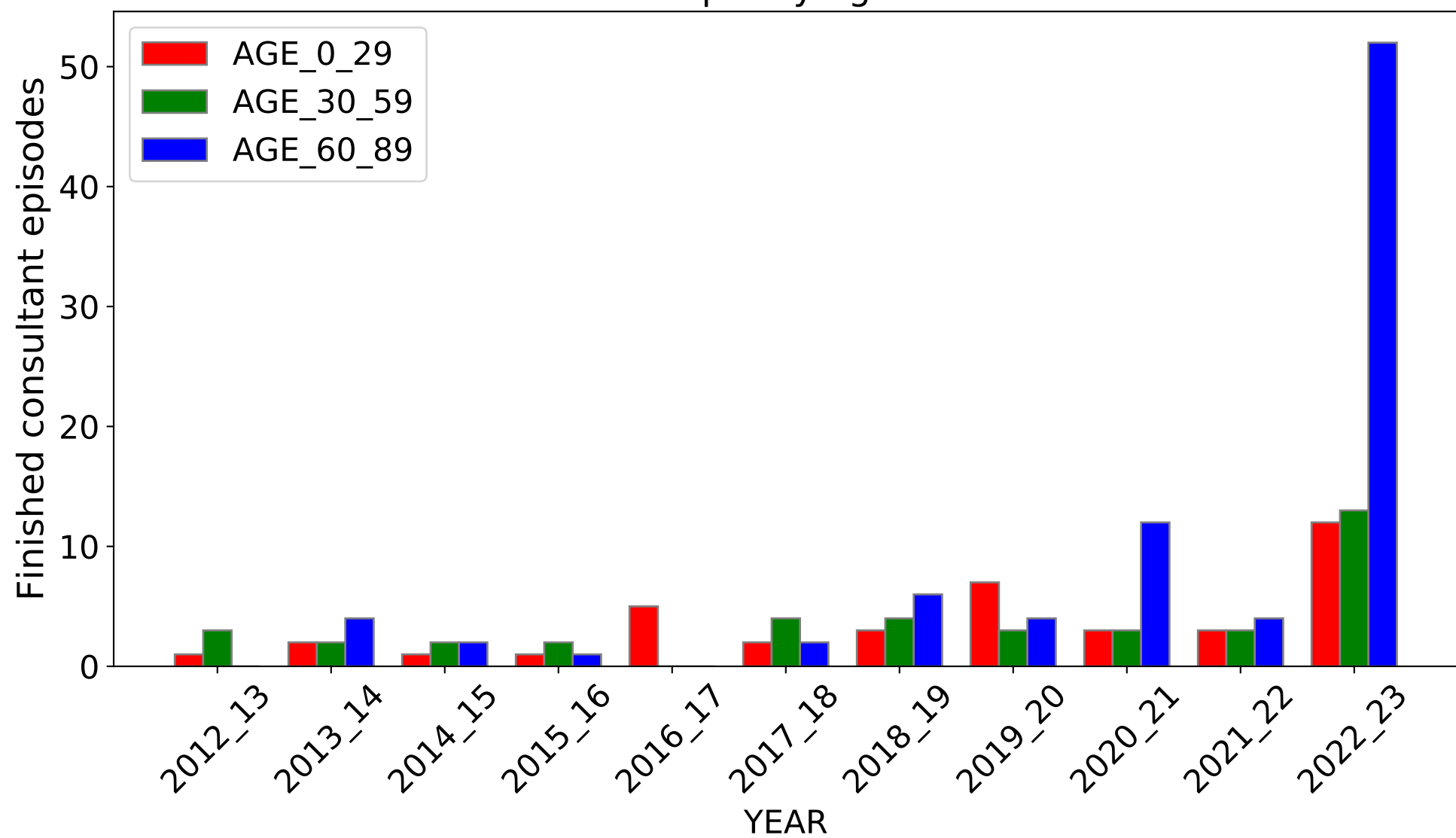

DIAGNOSIS CODE: R87.8 (Source: <https://digital.nhs.uk/>)

DIAGNOSIS: Abnormal findings in specimens from female genital organs

All Ages

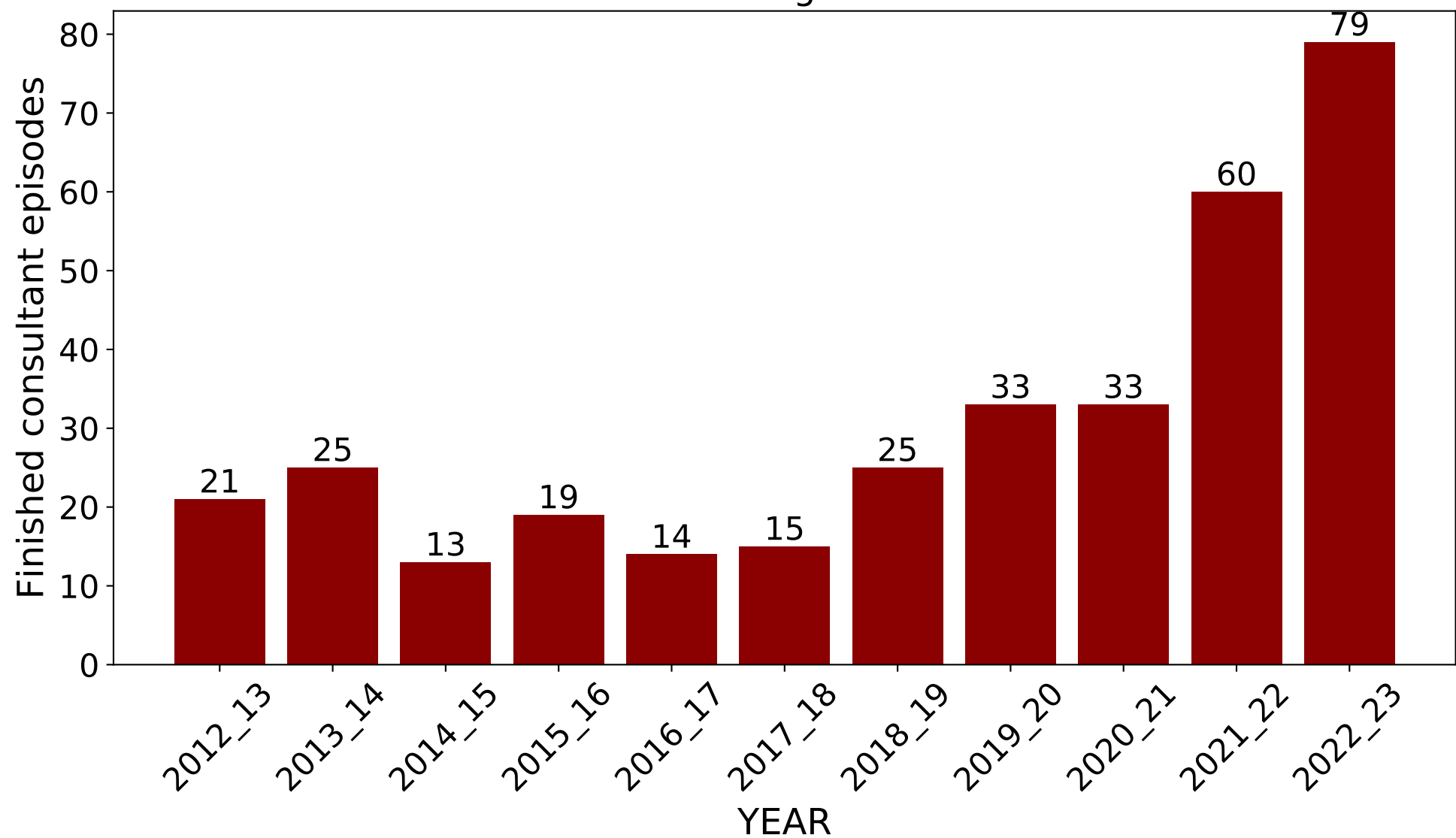

Split by age

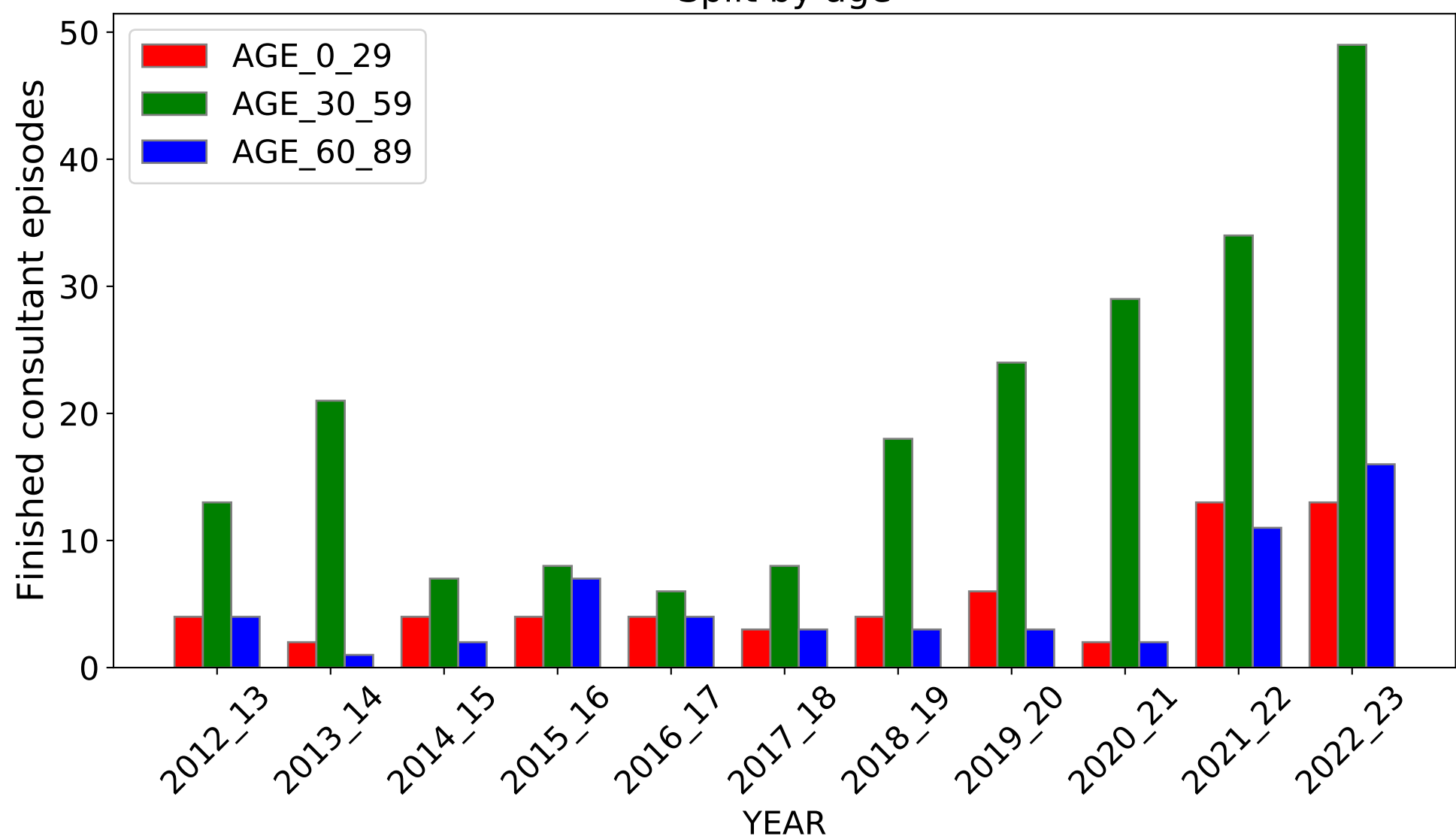

DIAGNOSIS CODE: T56.0 (Source: <https://digital.nhs.uk/>)

DIAGNOSIS: Toxic effect Lead and its compounds

All Ages

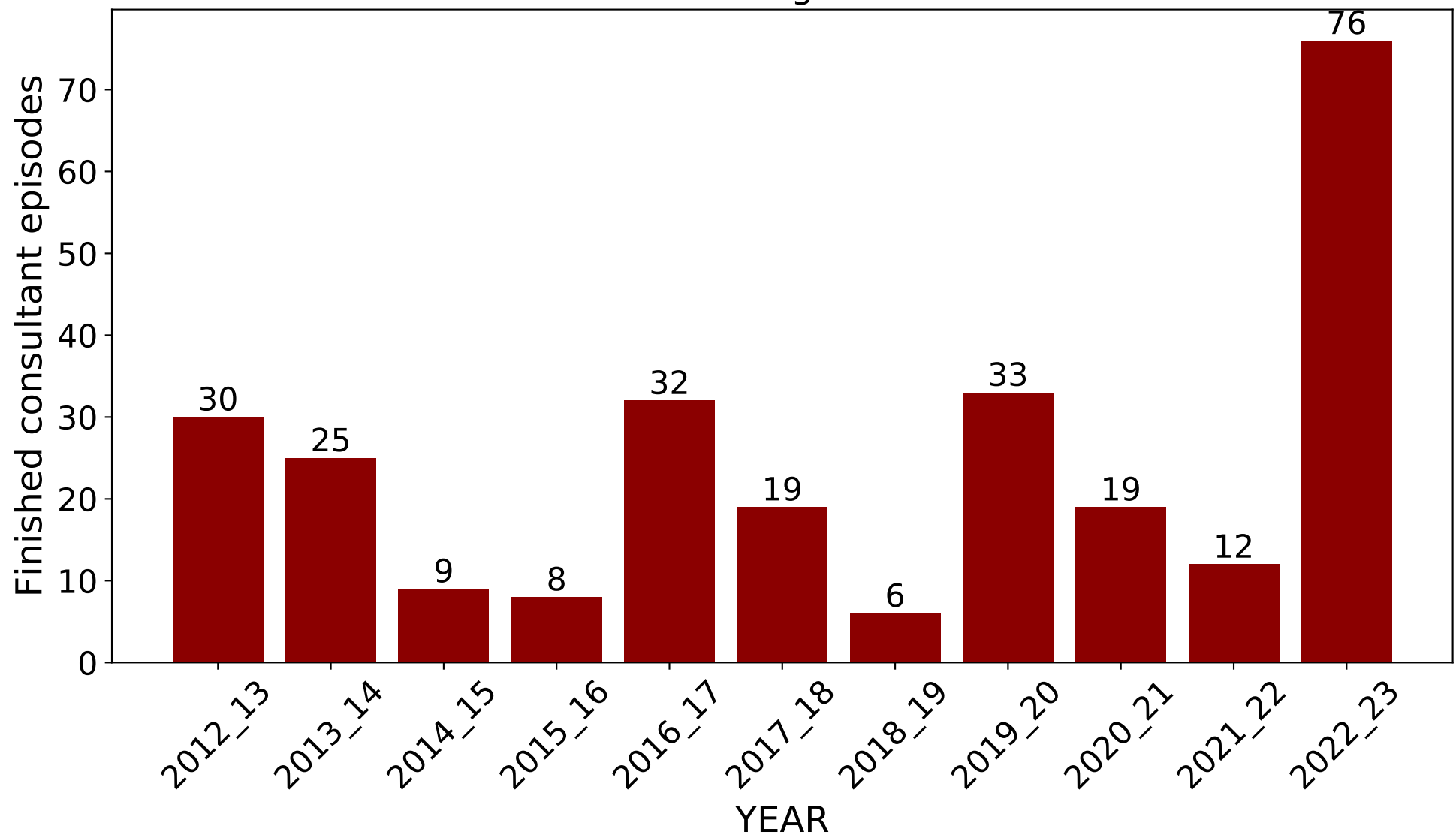

Split by age

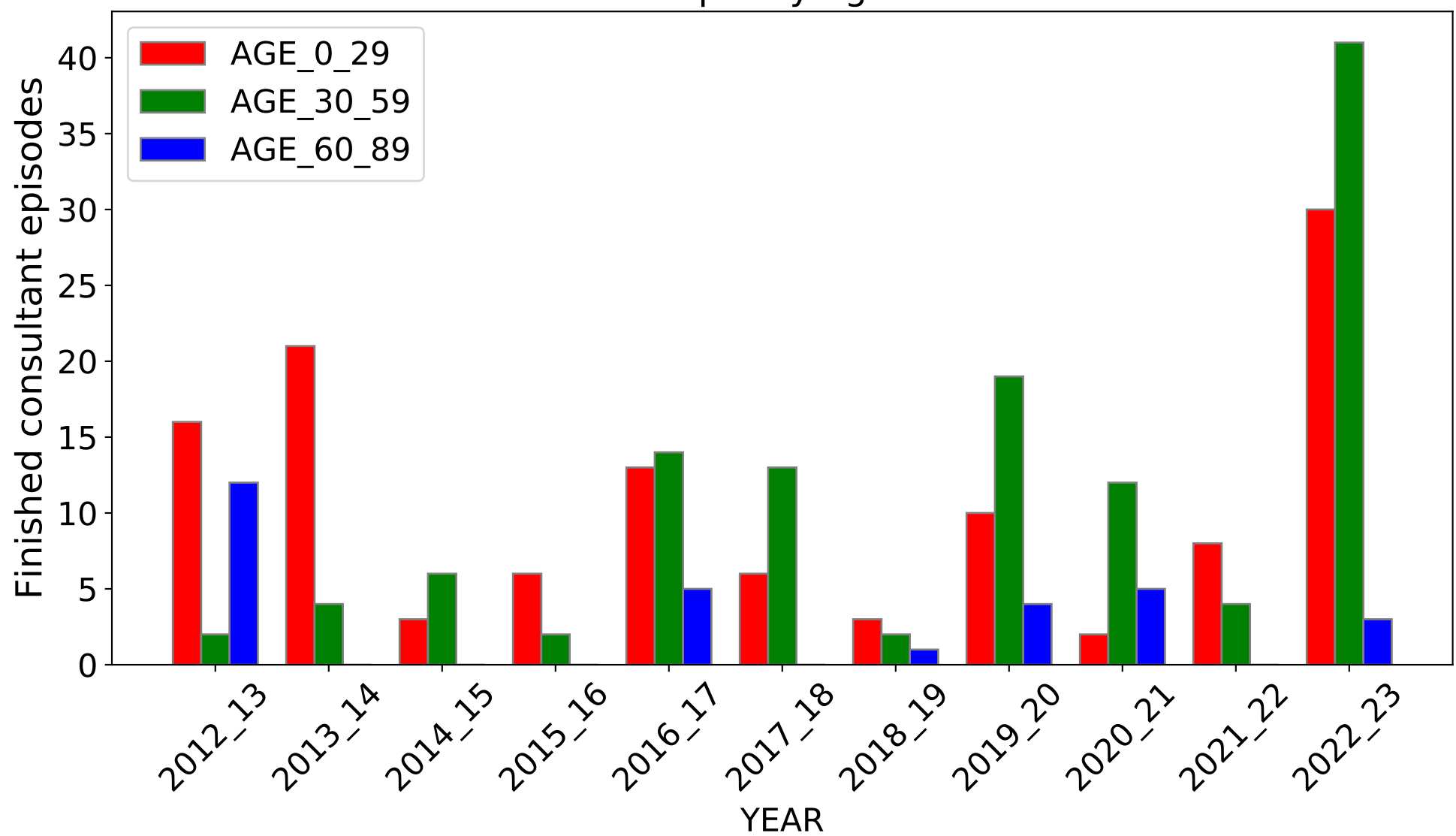

DIAGNOSIS CODE: A89.X (Source: <https://digital.nhs.uk/>)

DIAGNOSIS: Unspecified viral infection of central nervous system

All Ages

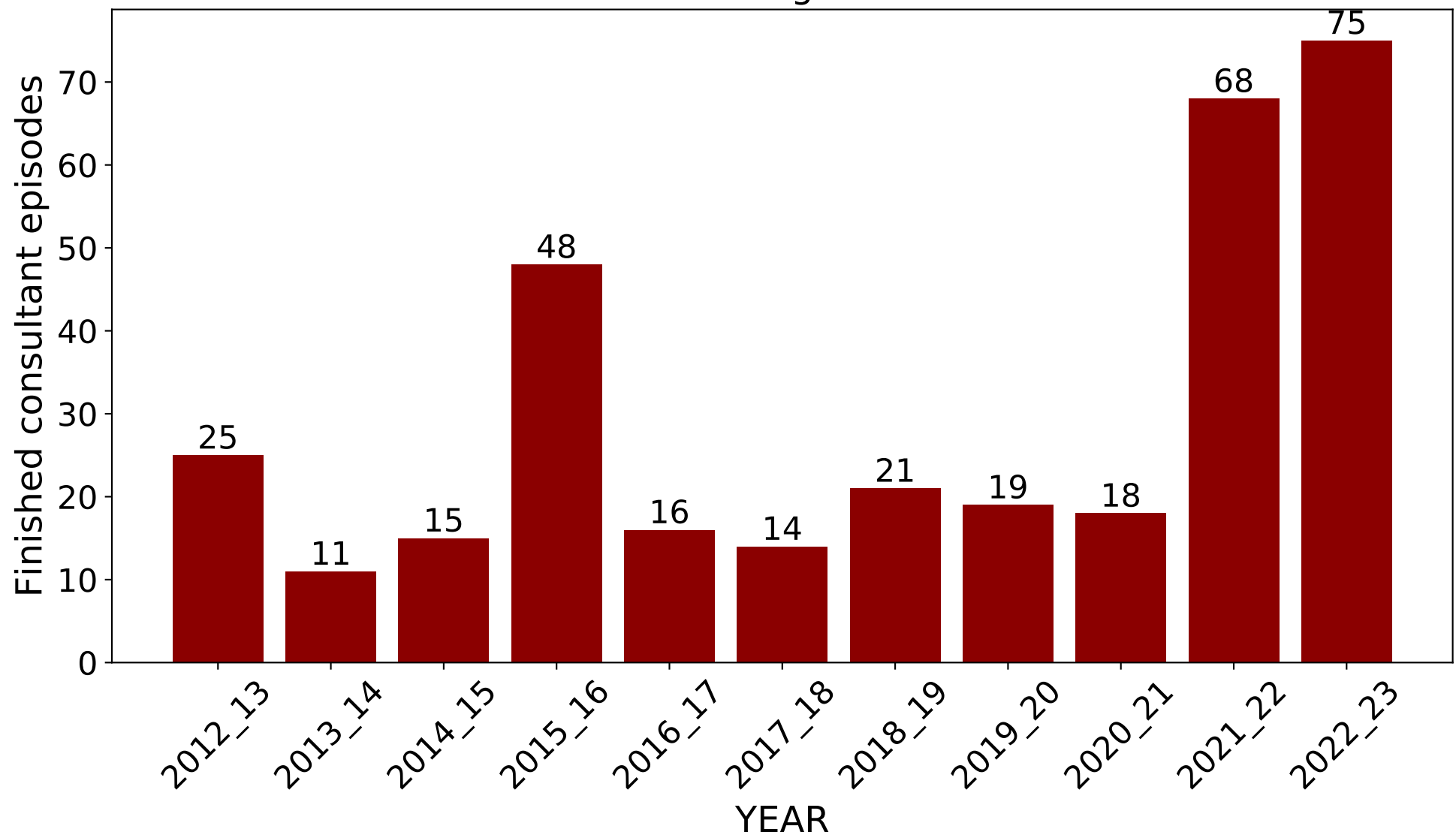

Split by age

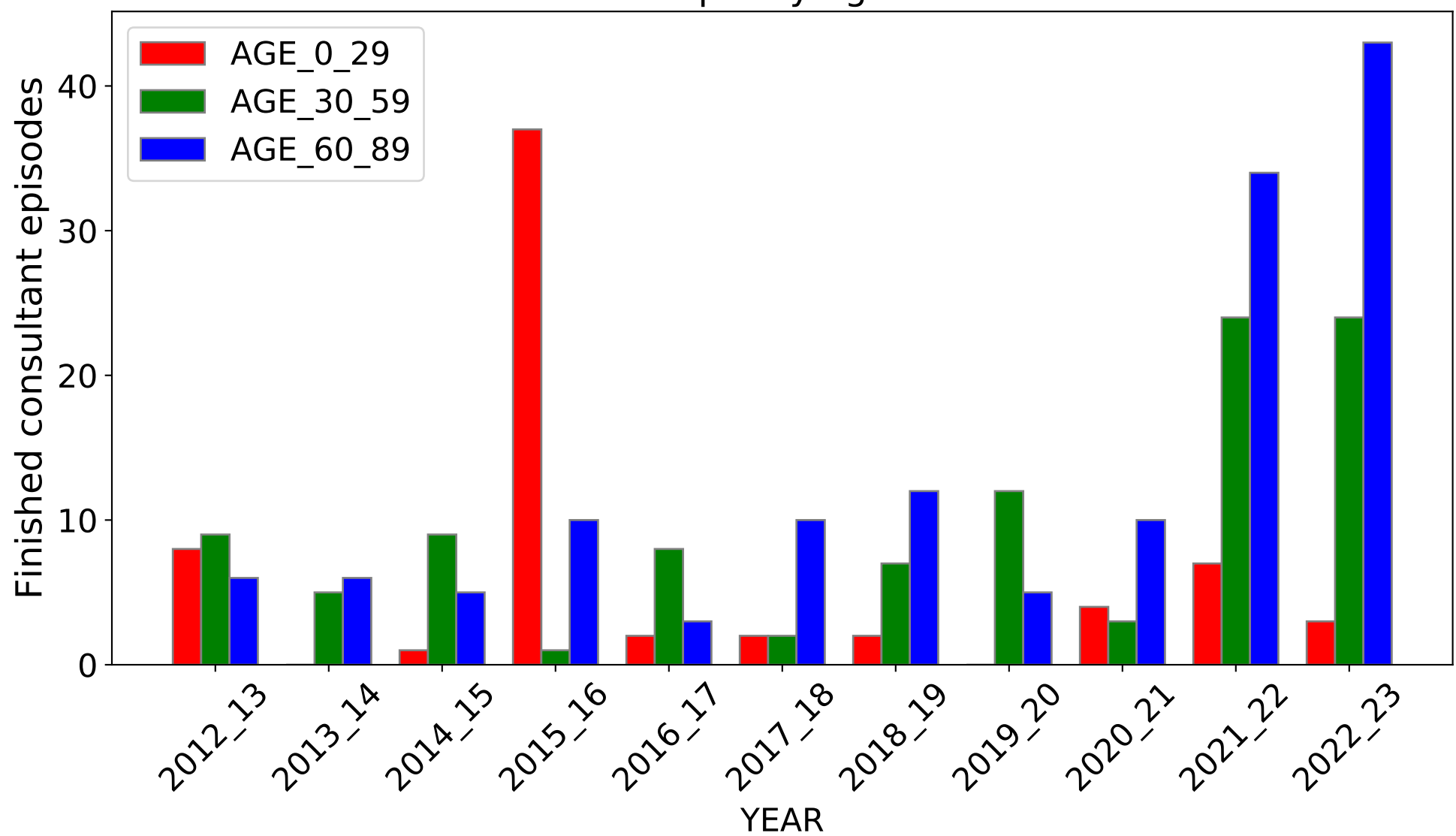

DIAGNOSIS: Other gangliosidosis

All Ages

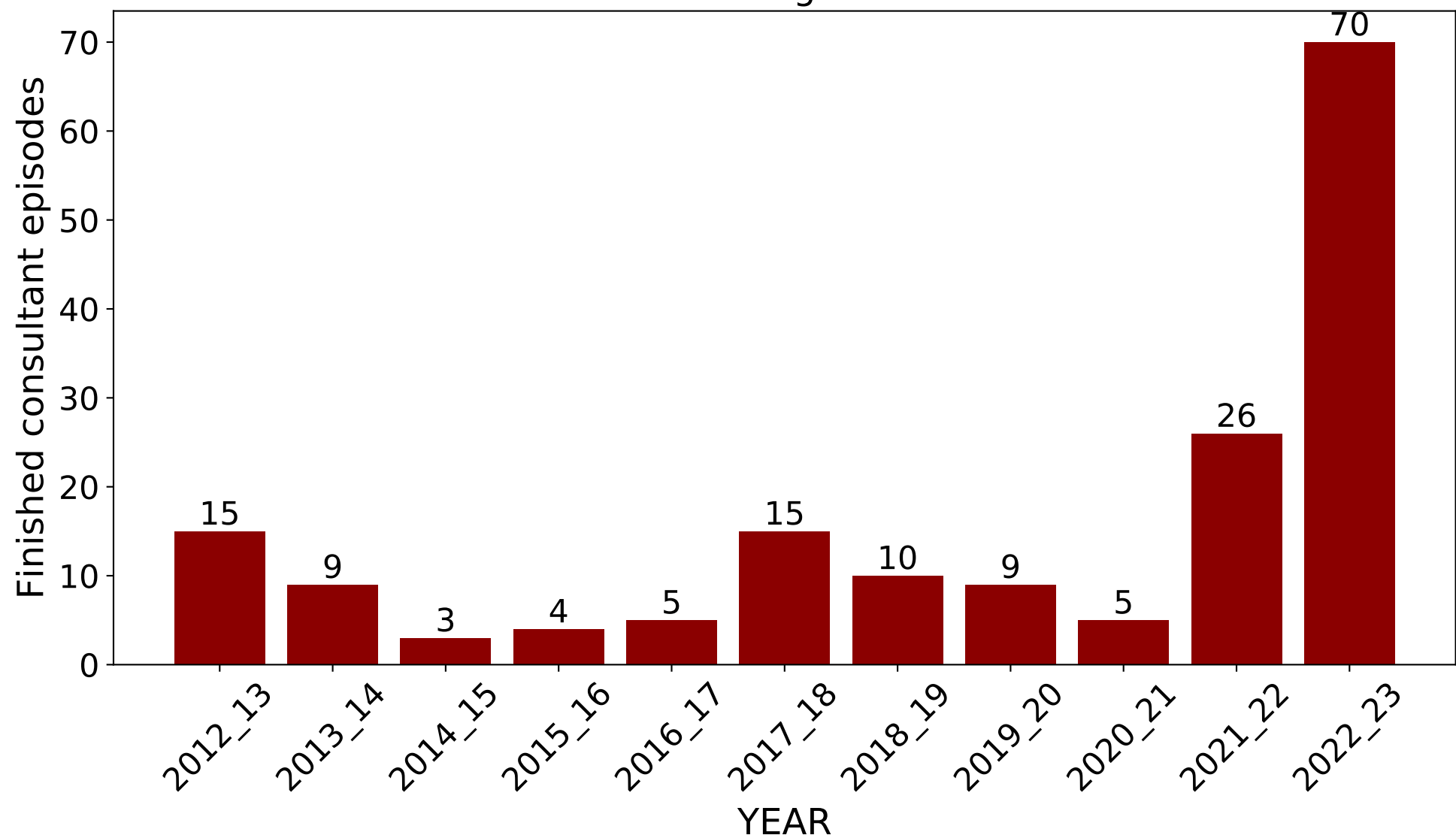

Split by age

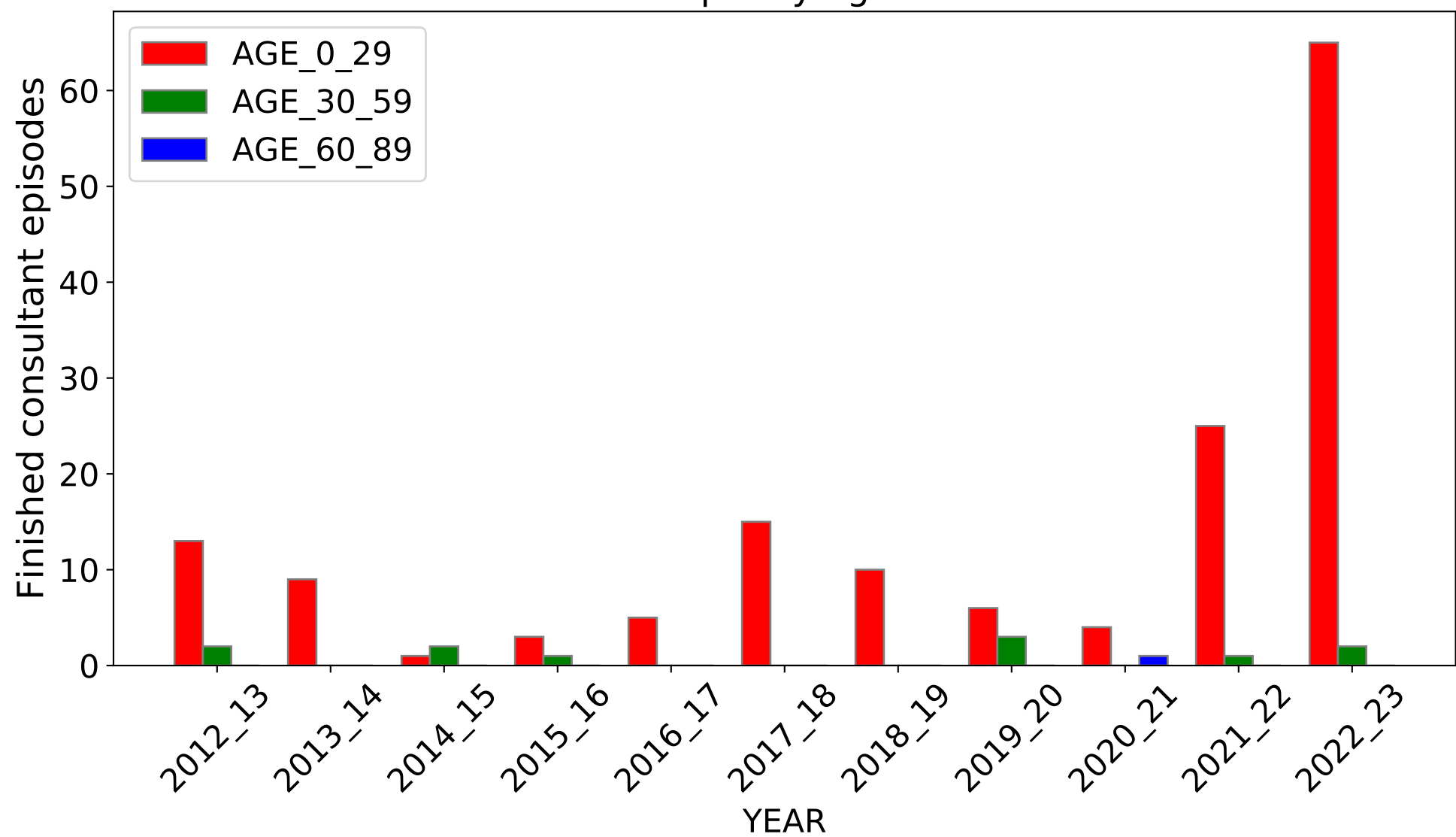

DIAGNOSIS CODE: E28.1 (Source: <https://digital.nhs.uk/>)

DIAGNOSIS: Ovarian dysfunction Androgen excess

All Ages

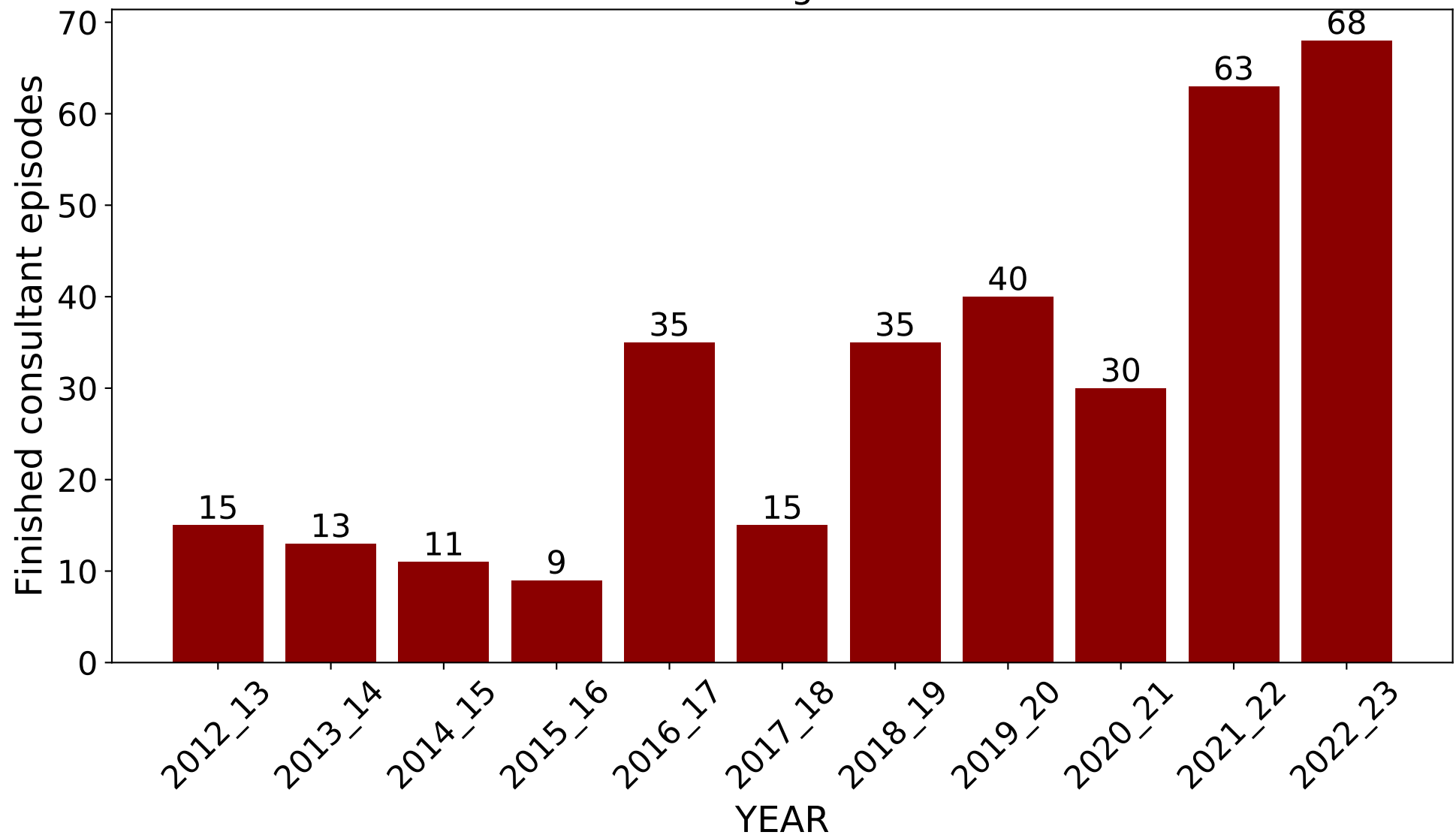

Split by age

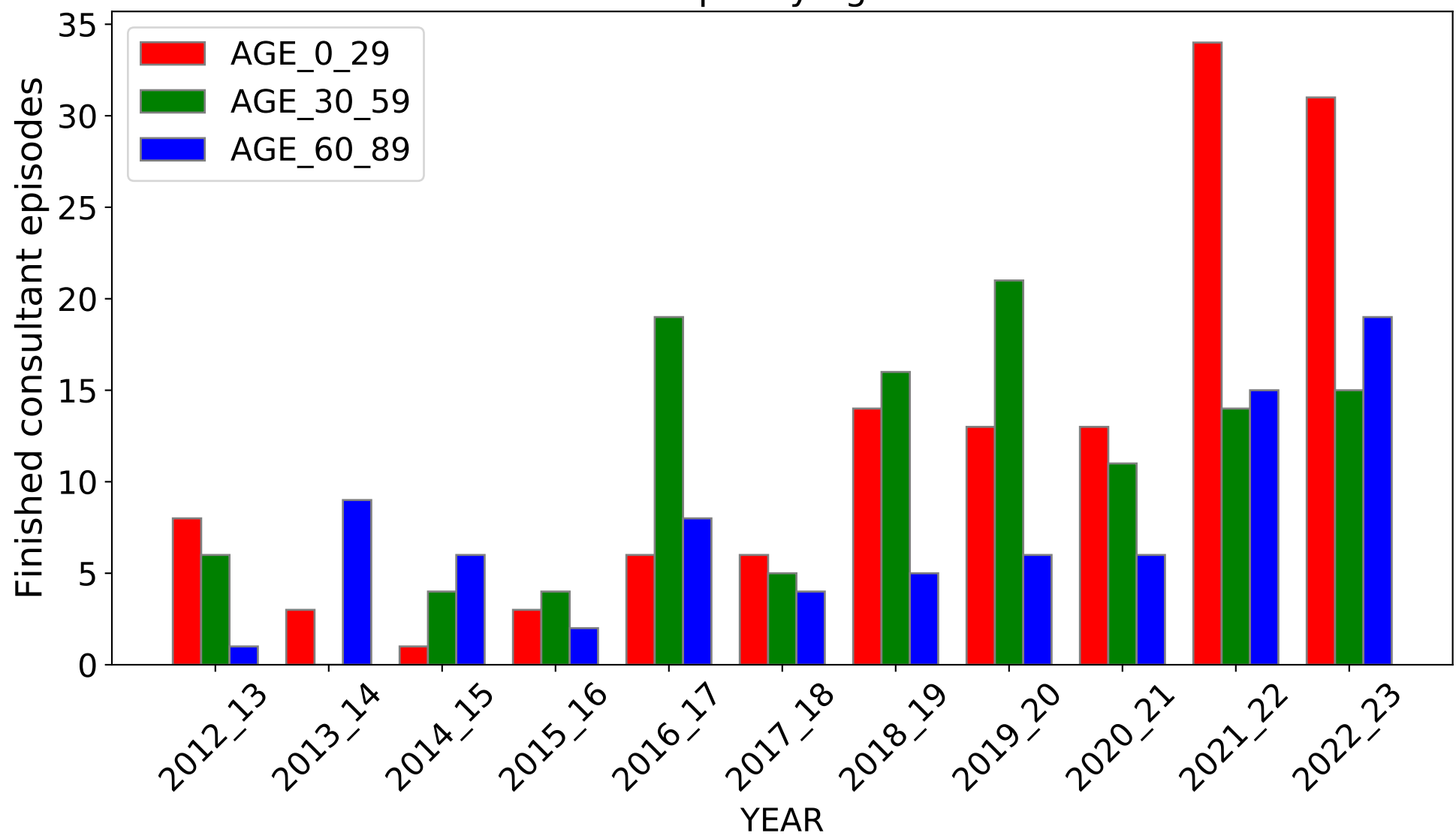

DIAGNOSIS: Copper deficiency

All Ages

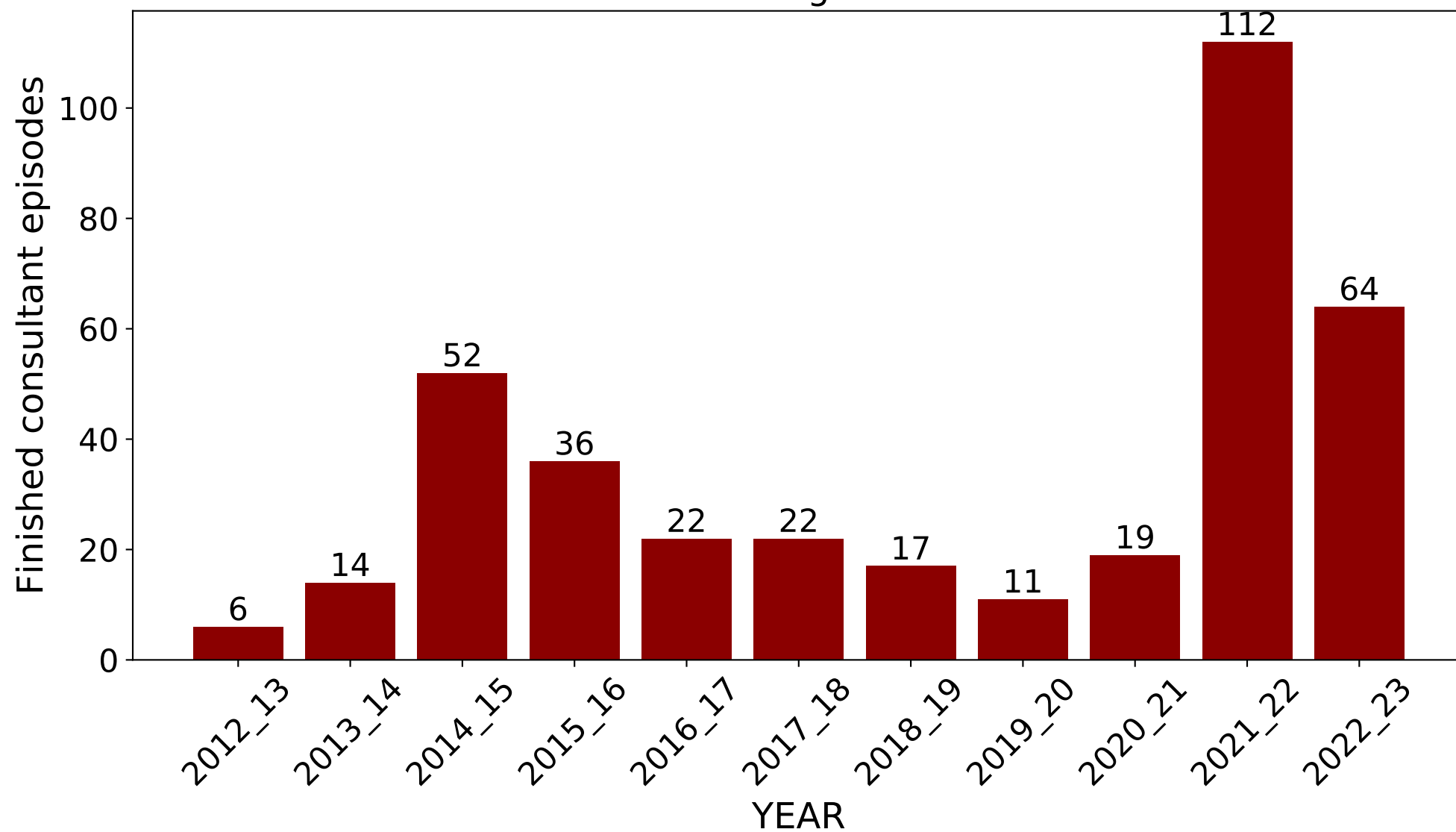

Split by age

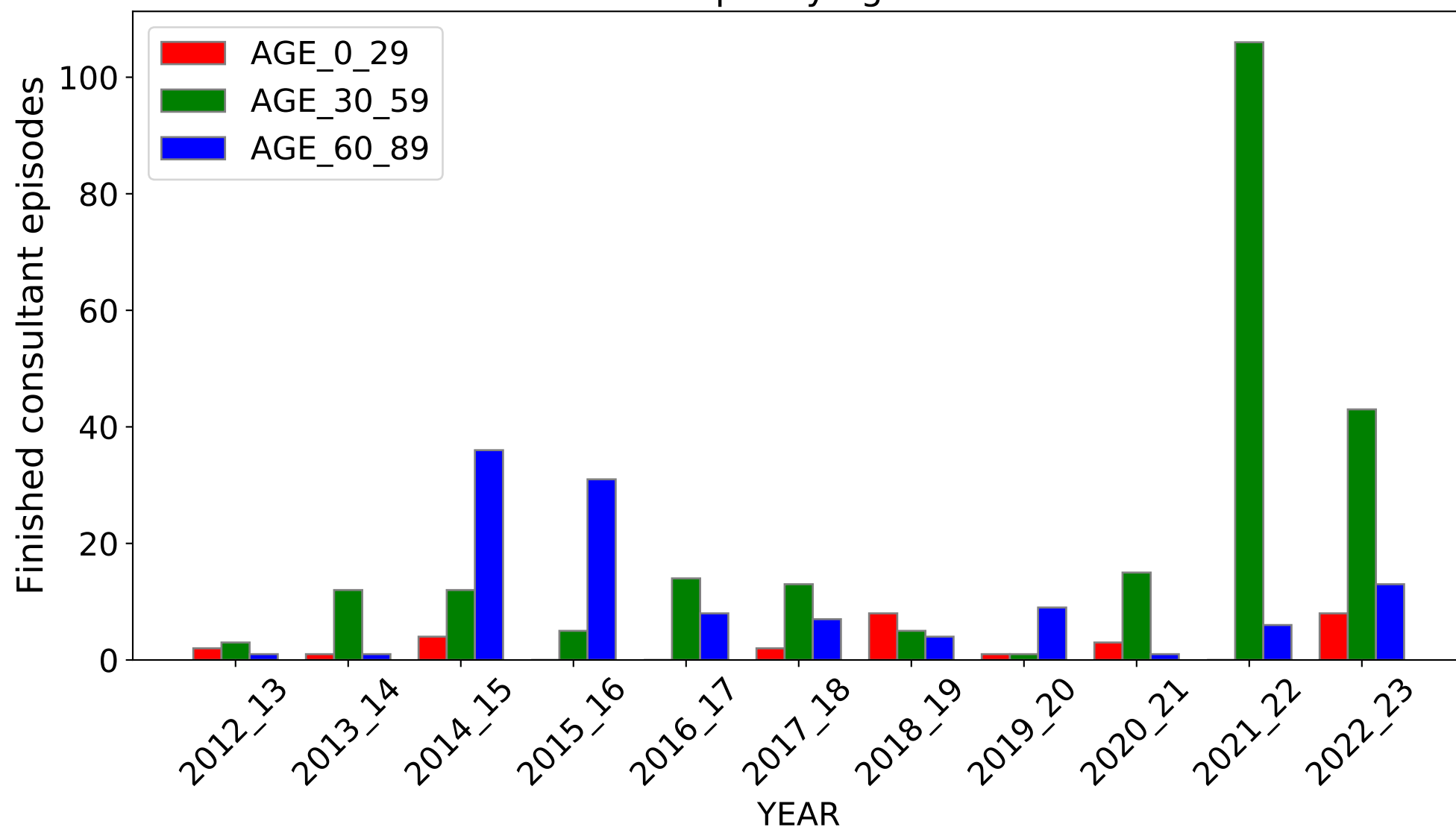

DIAGNOSIS CODE: N08.4 (Source: <https://digital.nhs.uk/>)

DIAGNOSIS: Glomerular disorders in other endocrine nutritional and metabolic diseases
All Ages

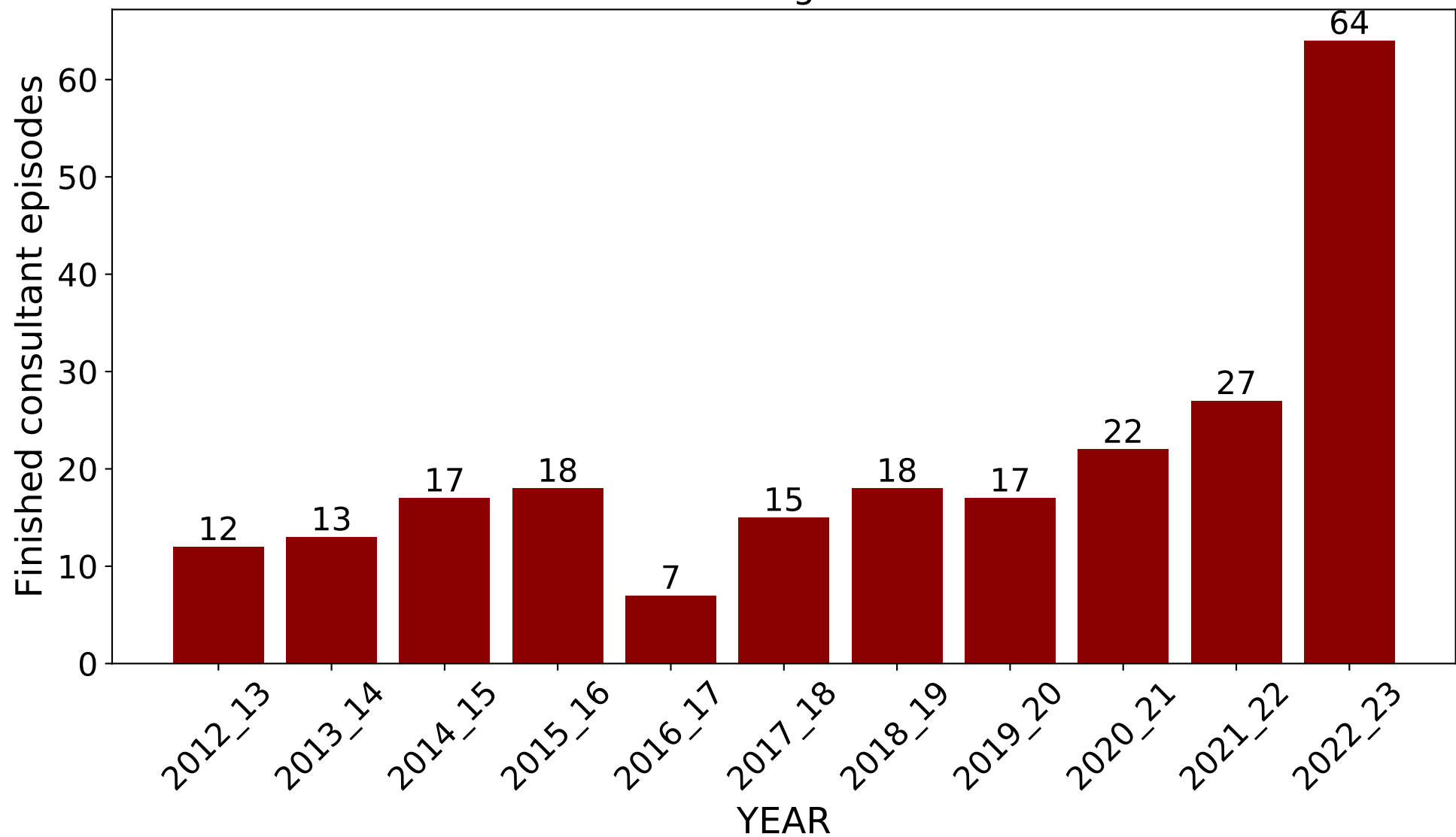

Split by age

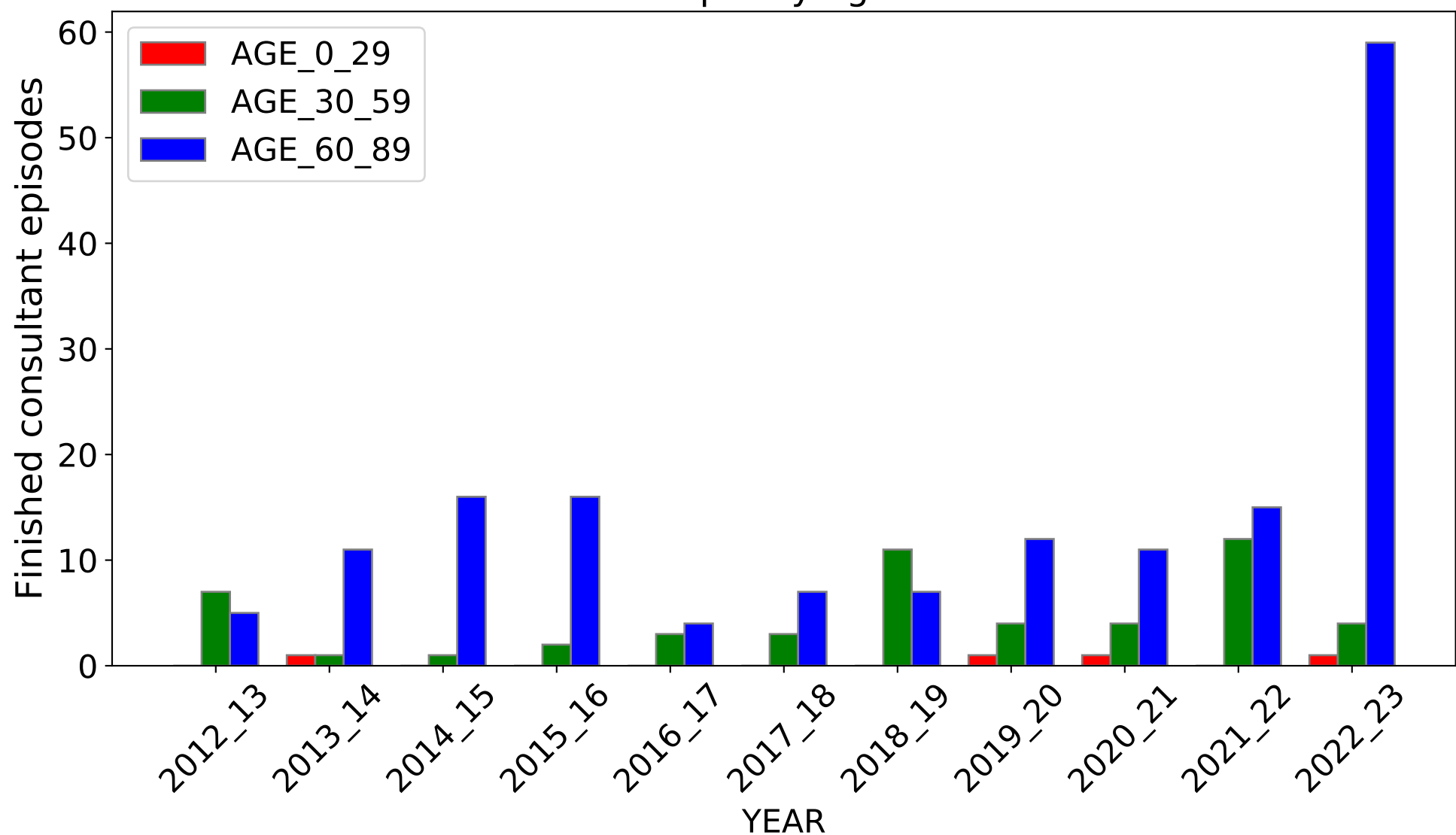

DIAGNOSIS CODE: G63.4 (Source: <https://digital.nhs.uk/>)

DIAGNOSIS: Polyneuropathy in nutritional deficiency

All Ages

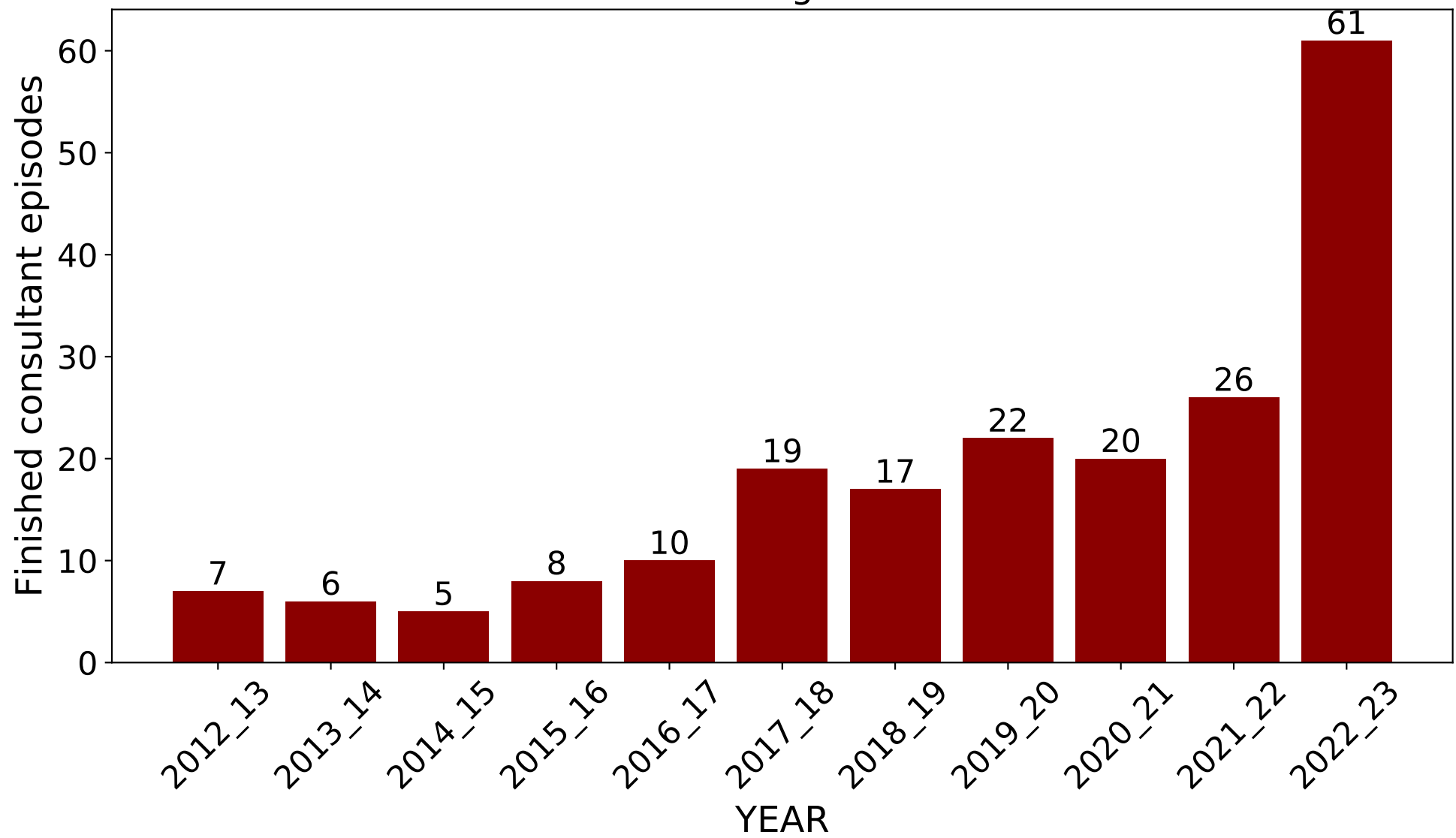

Split by age

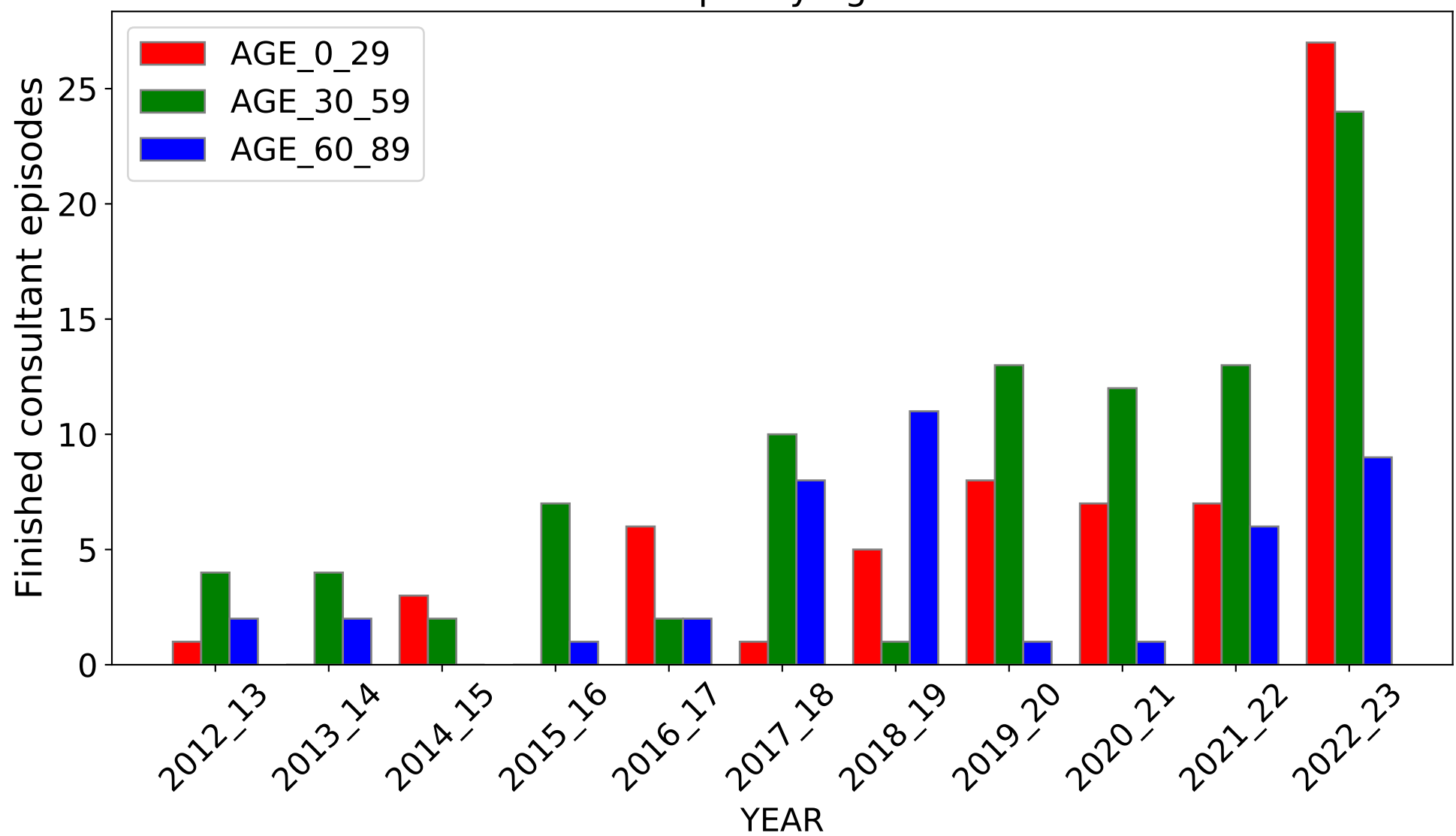

DIAGNOSIS CODE: A37.1 (Source: <https://digital.nhs.uk/>)

DIAGNOSIS: Whooping cough due to *Bordetella parapertussis*

All Ages

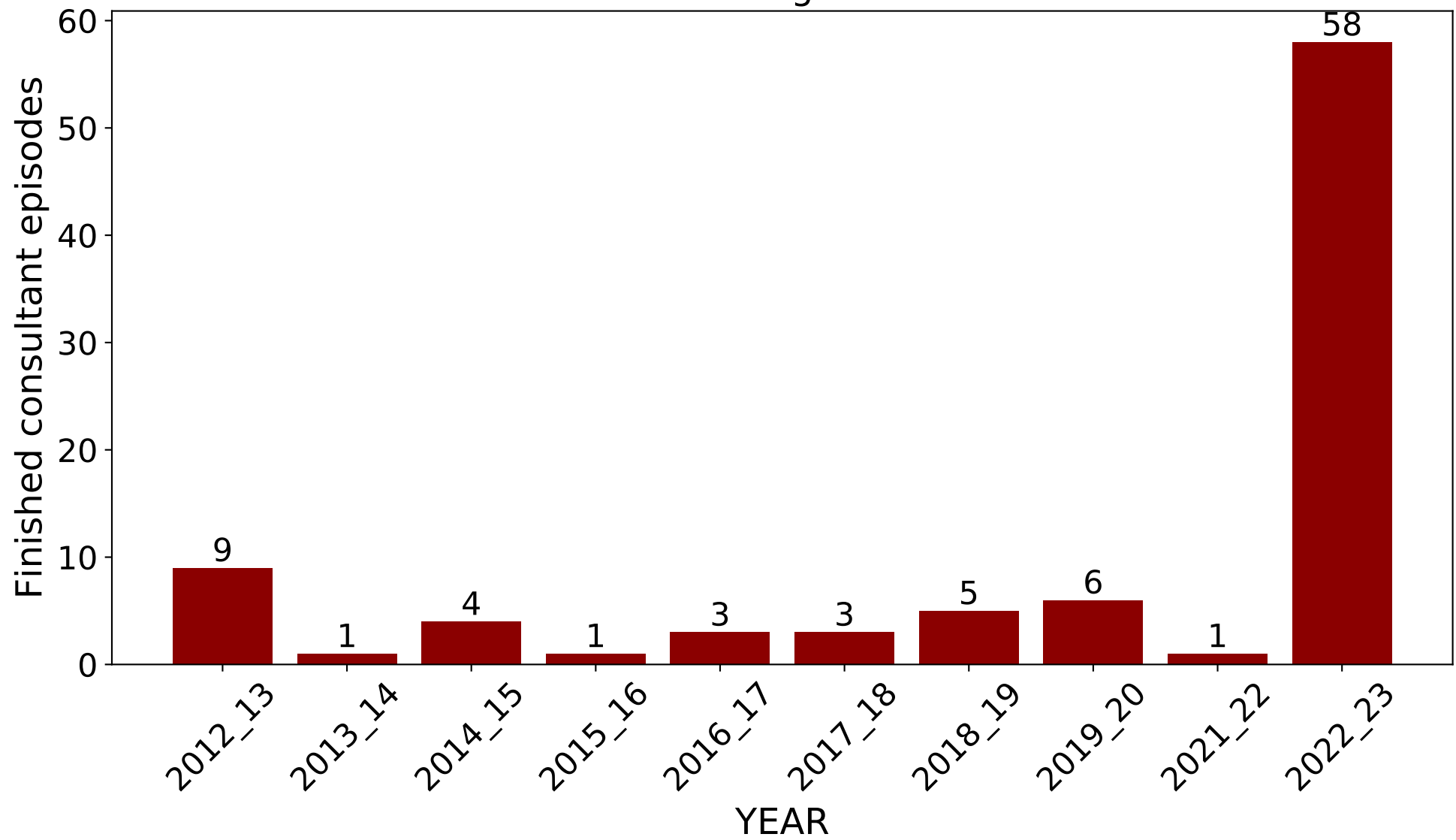

Split by age

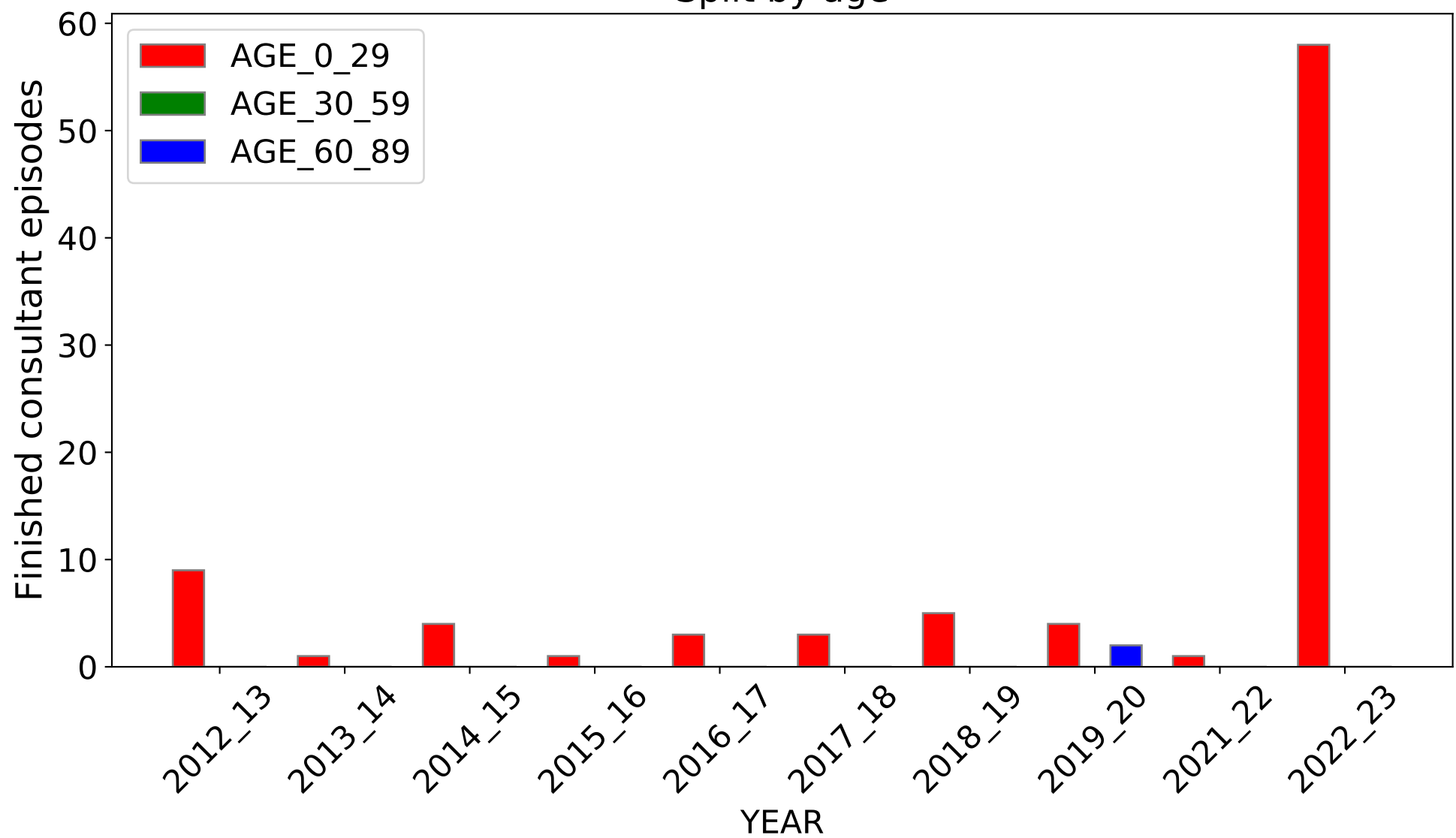

DIAGNOSIS CODE: Z80.0 (Source: <https://digital.nhs.uk/>)

DIAGNOSIS: Family history of malignant neoplasm of digestive organs

All Ages

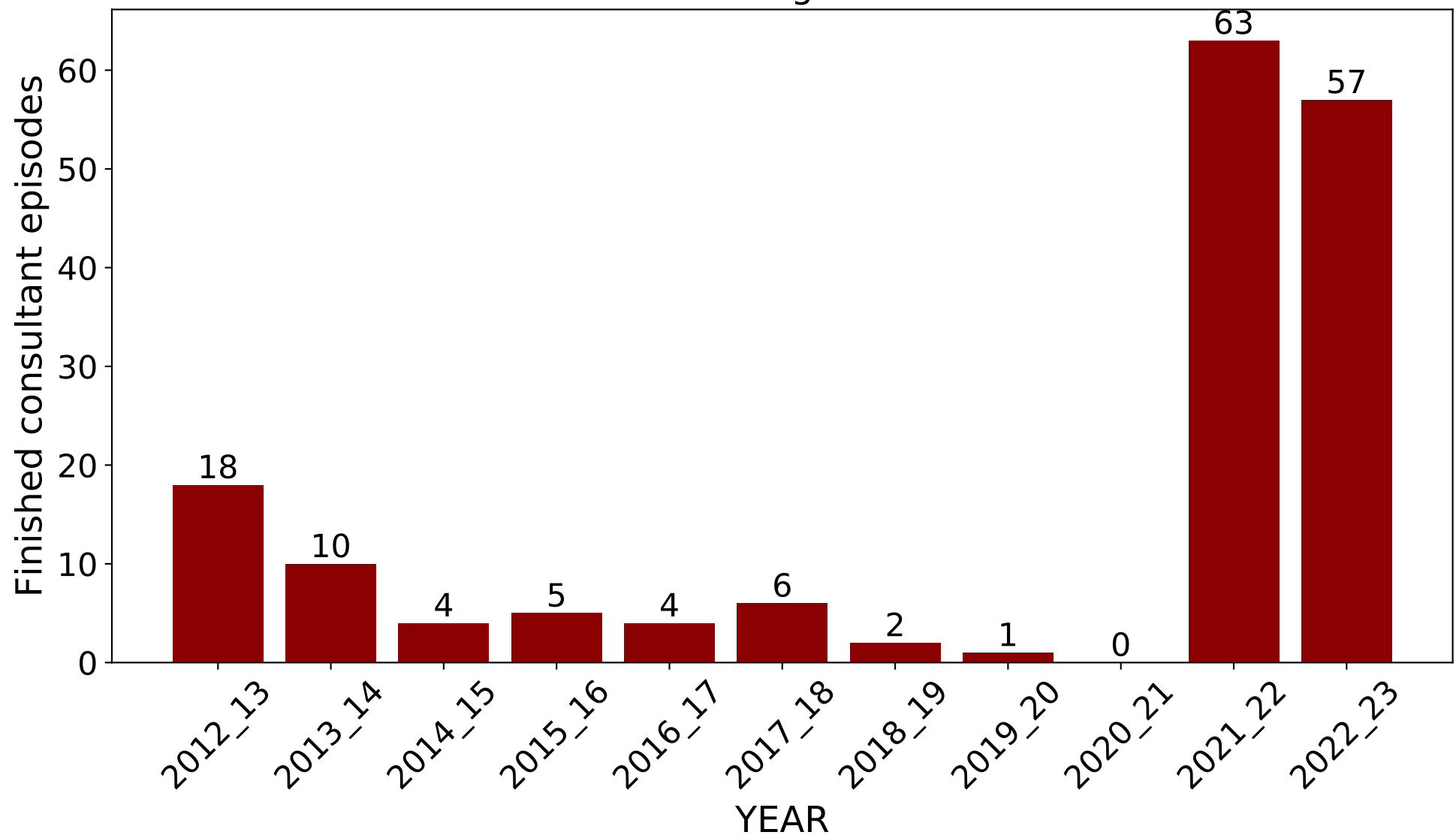

Split by age

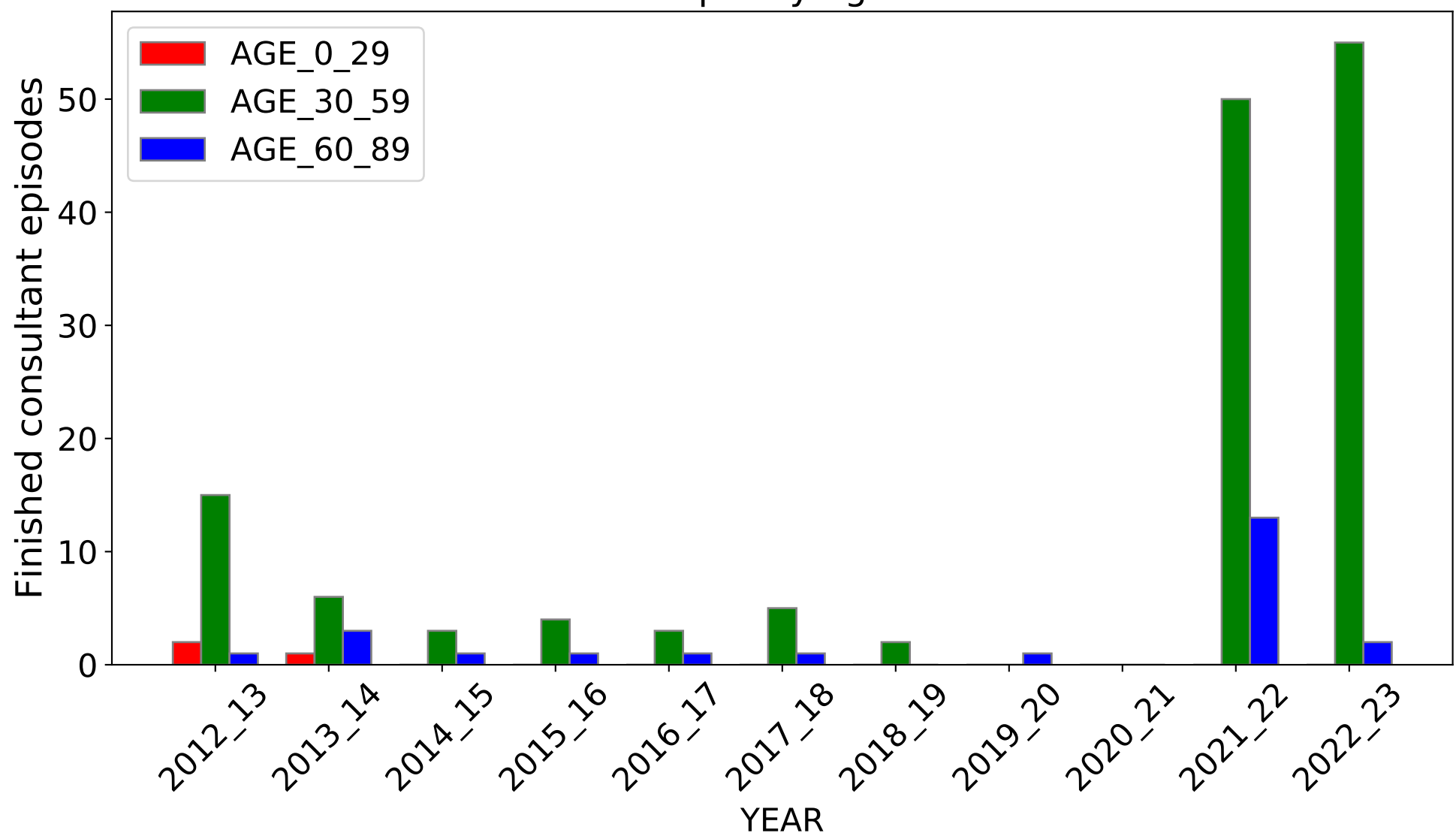

DIAGNOSIS CODE: K76.5 (Source: <https://digital.nhs.uk/>)

DIAGNOSIS: Hepatic venoocclusive disease

All Ages

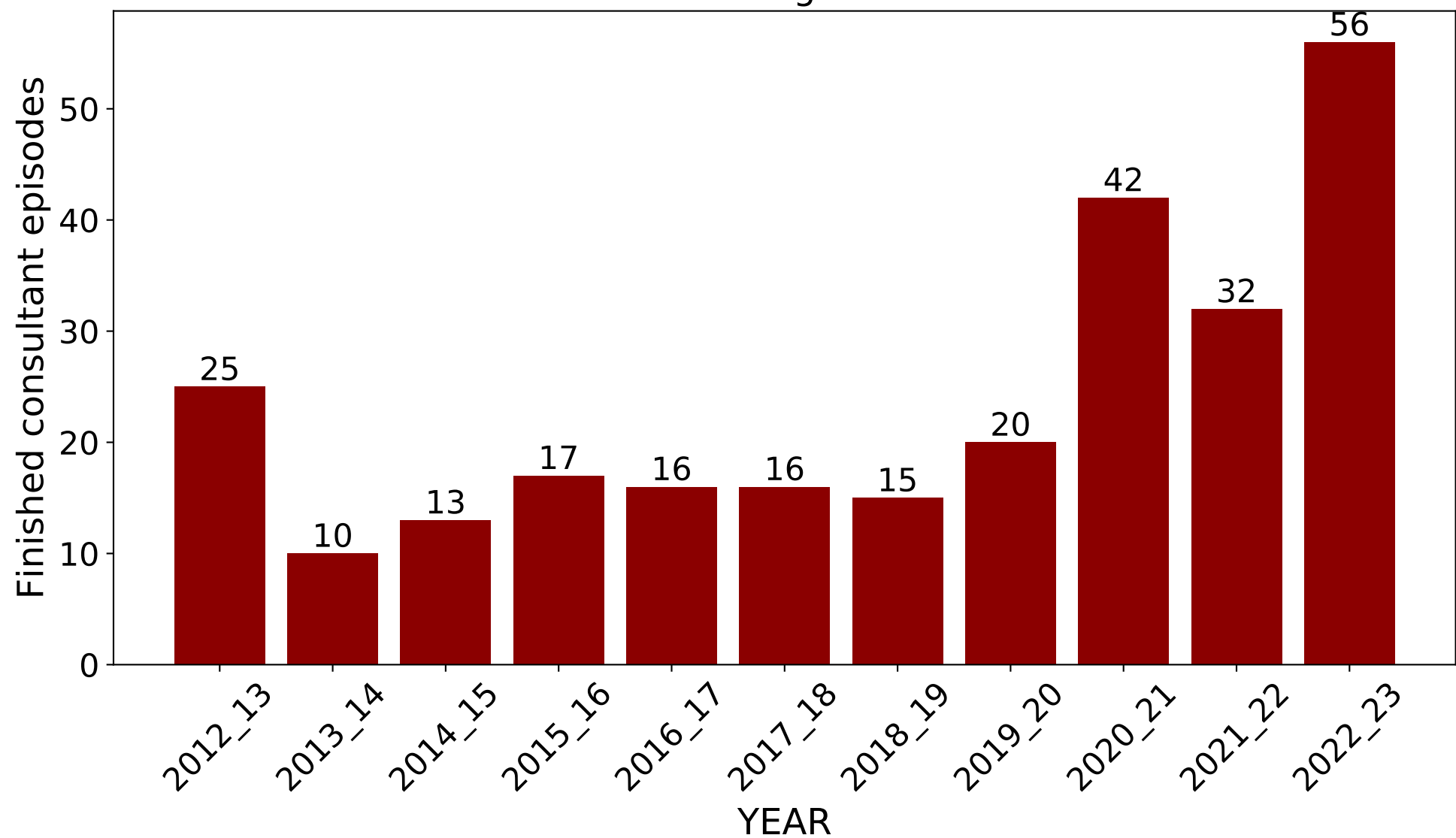

Split by age

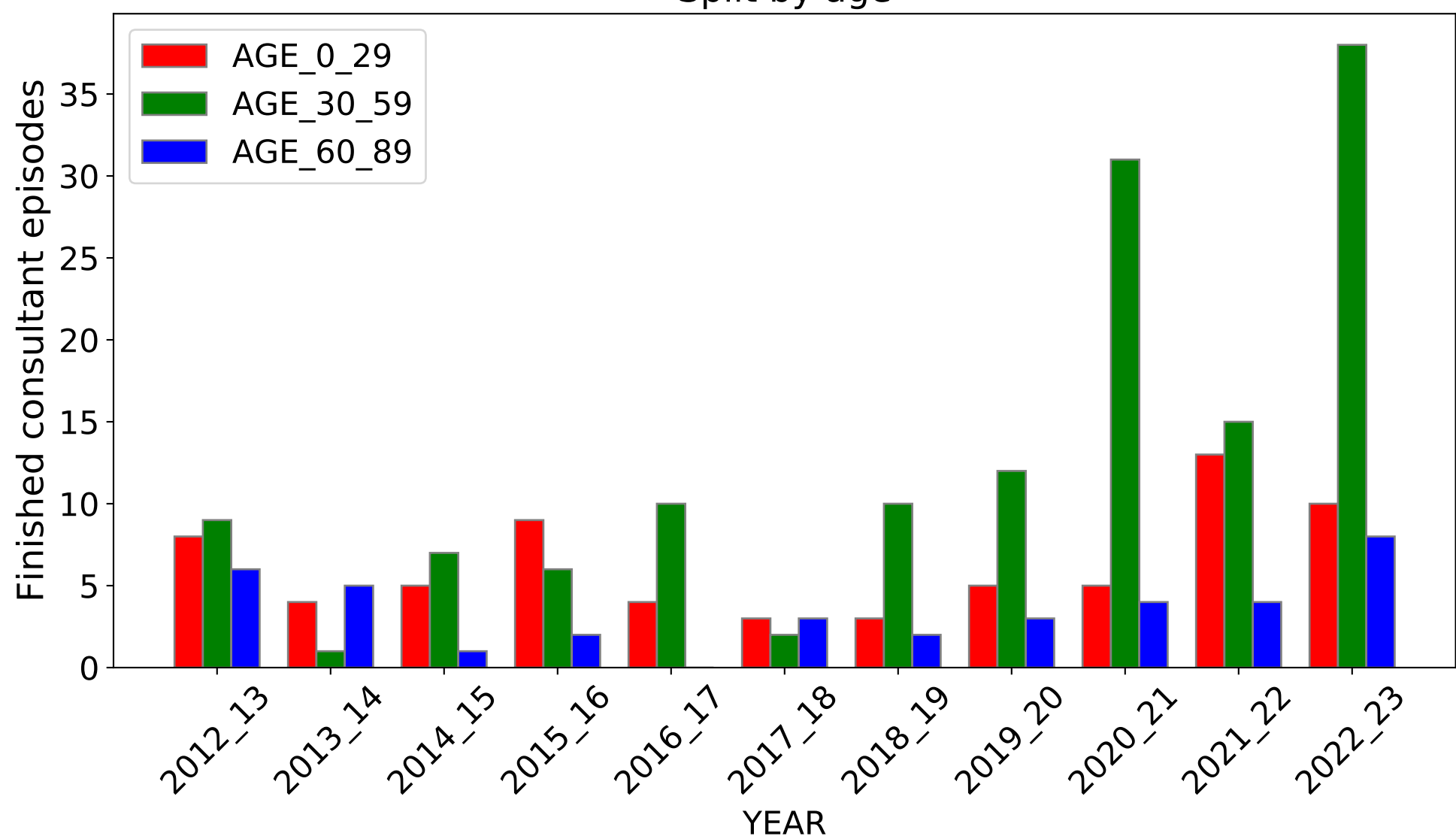

DIAGNOSIS: Mucormycosis unspecified

All Ages

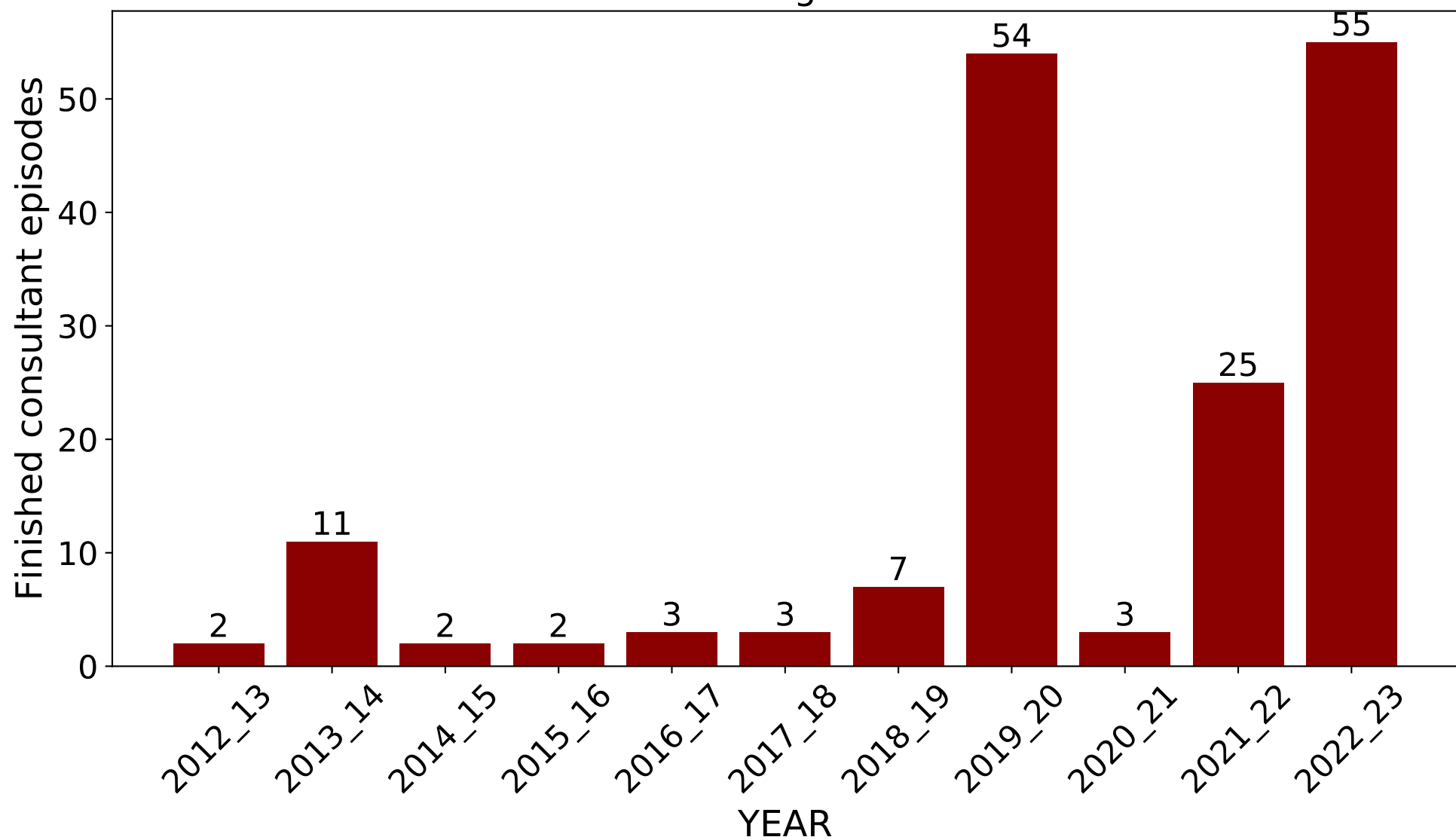

Split by age

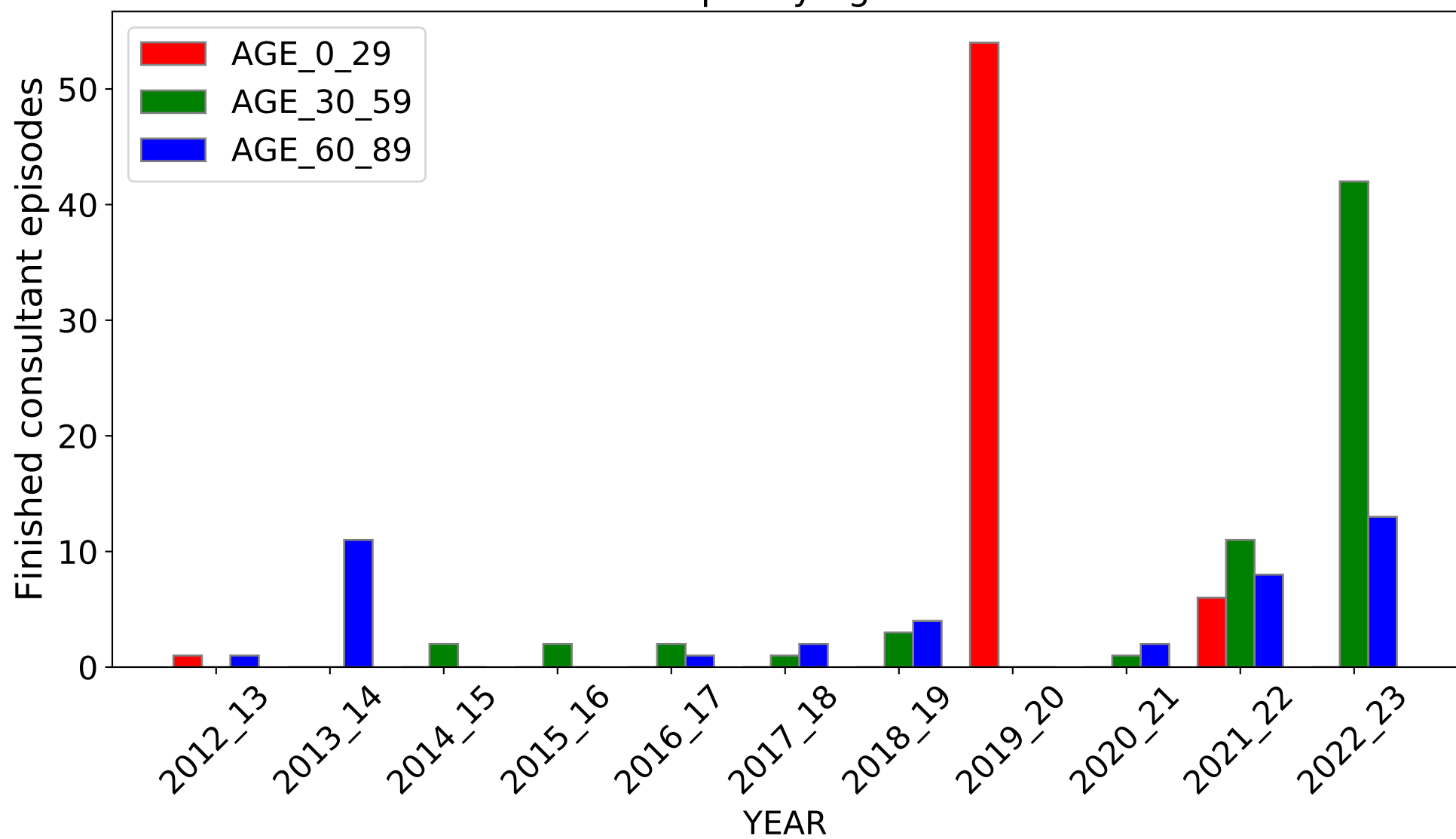

DIAGNOSIS CODE: I32.8 (Source: <https://digital.nhs.uk/>)

DIAGNOSIS: Pericarditis in other diseases classified elsewhere

All Ages

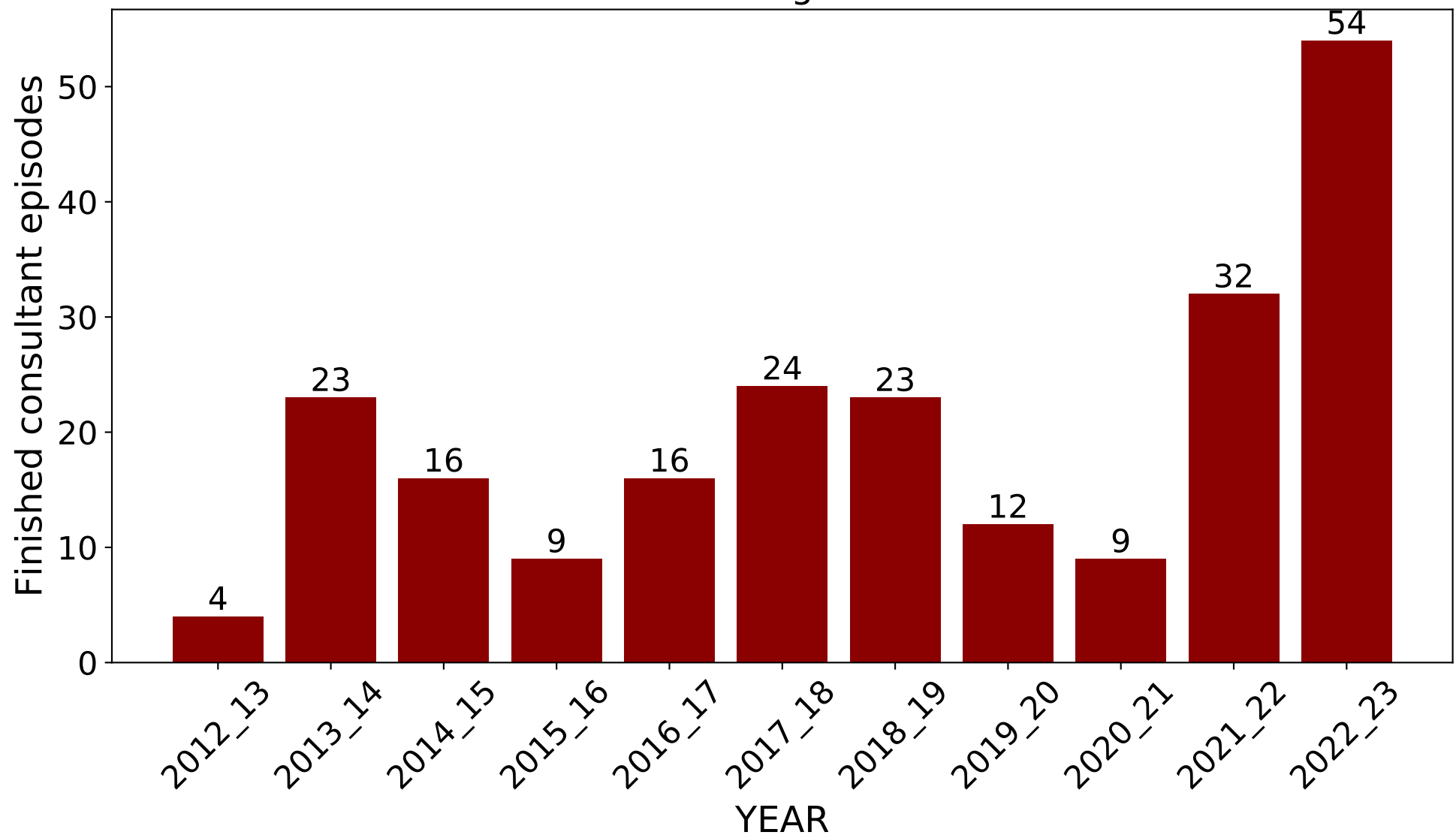

Split by age

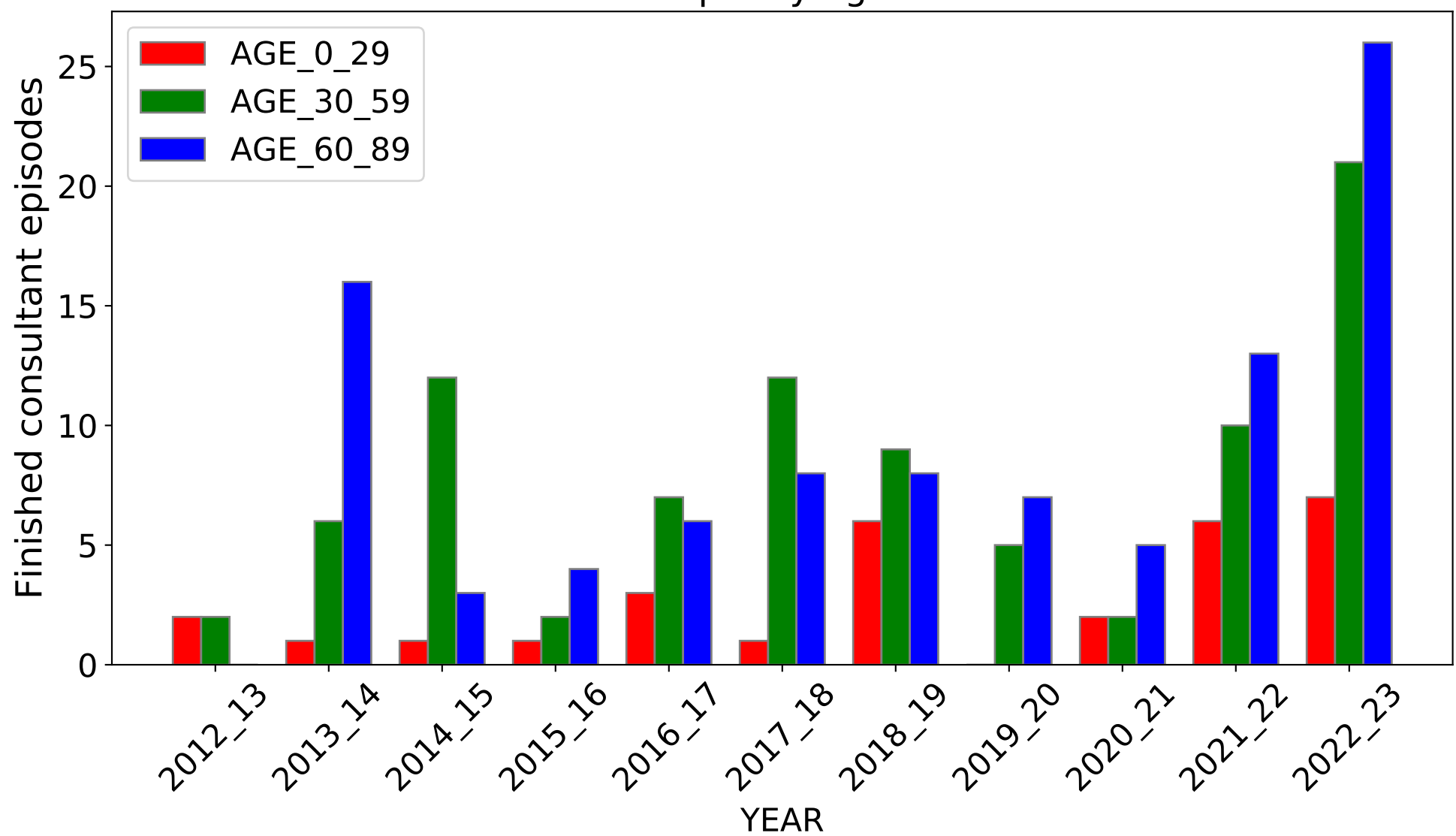

DIAGNOSIS: Toxic effect Nitrogen oxides

All Ages

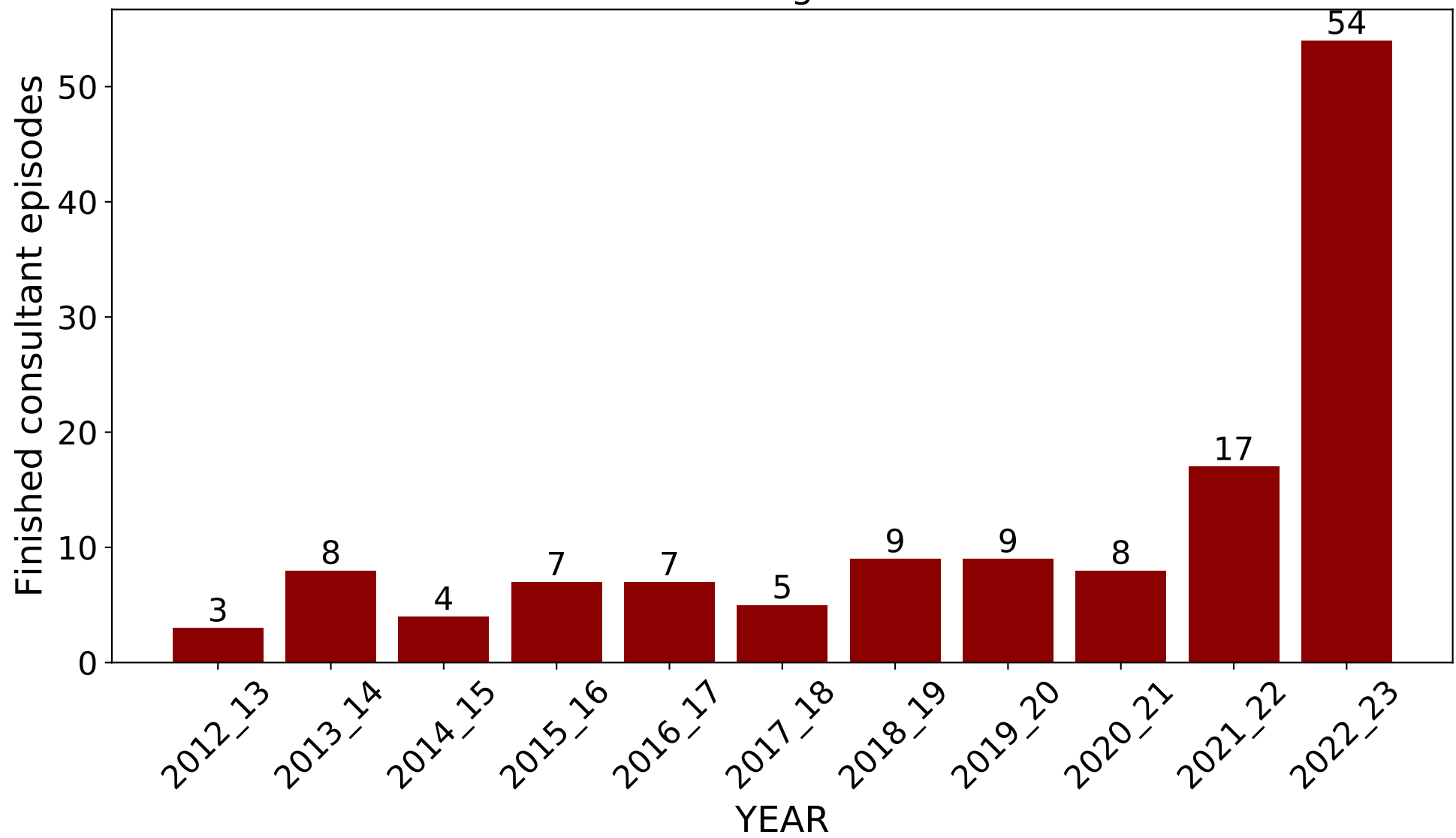

Split by age

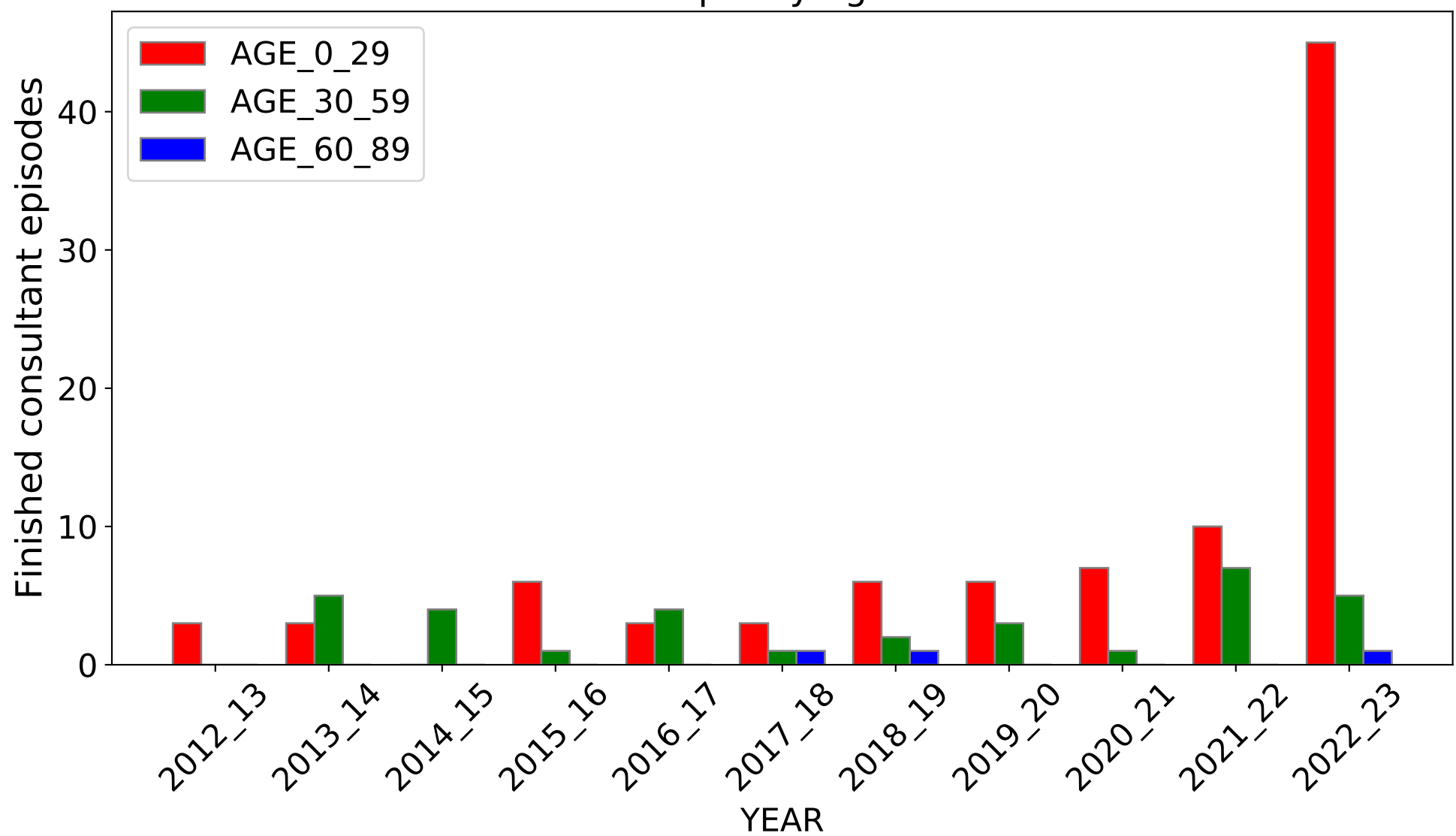

DIAGNOSIS CODE: U04.9 (Source: <https://digital.nhs.uk/>)

DIAGNOSIS: Severe acute respiratory syndrome SARS unspecified

All Ages

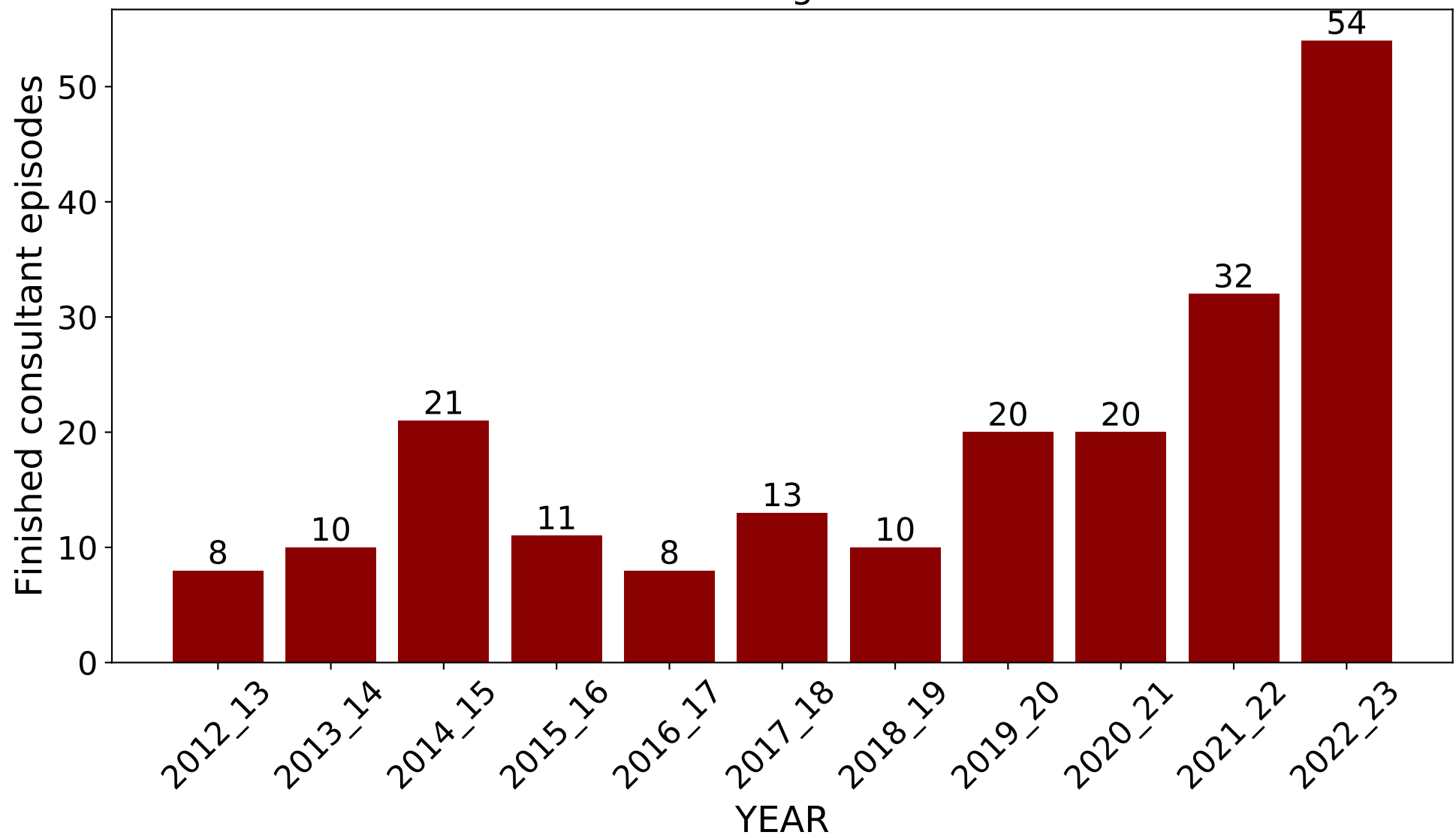

Split by age

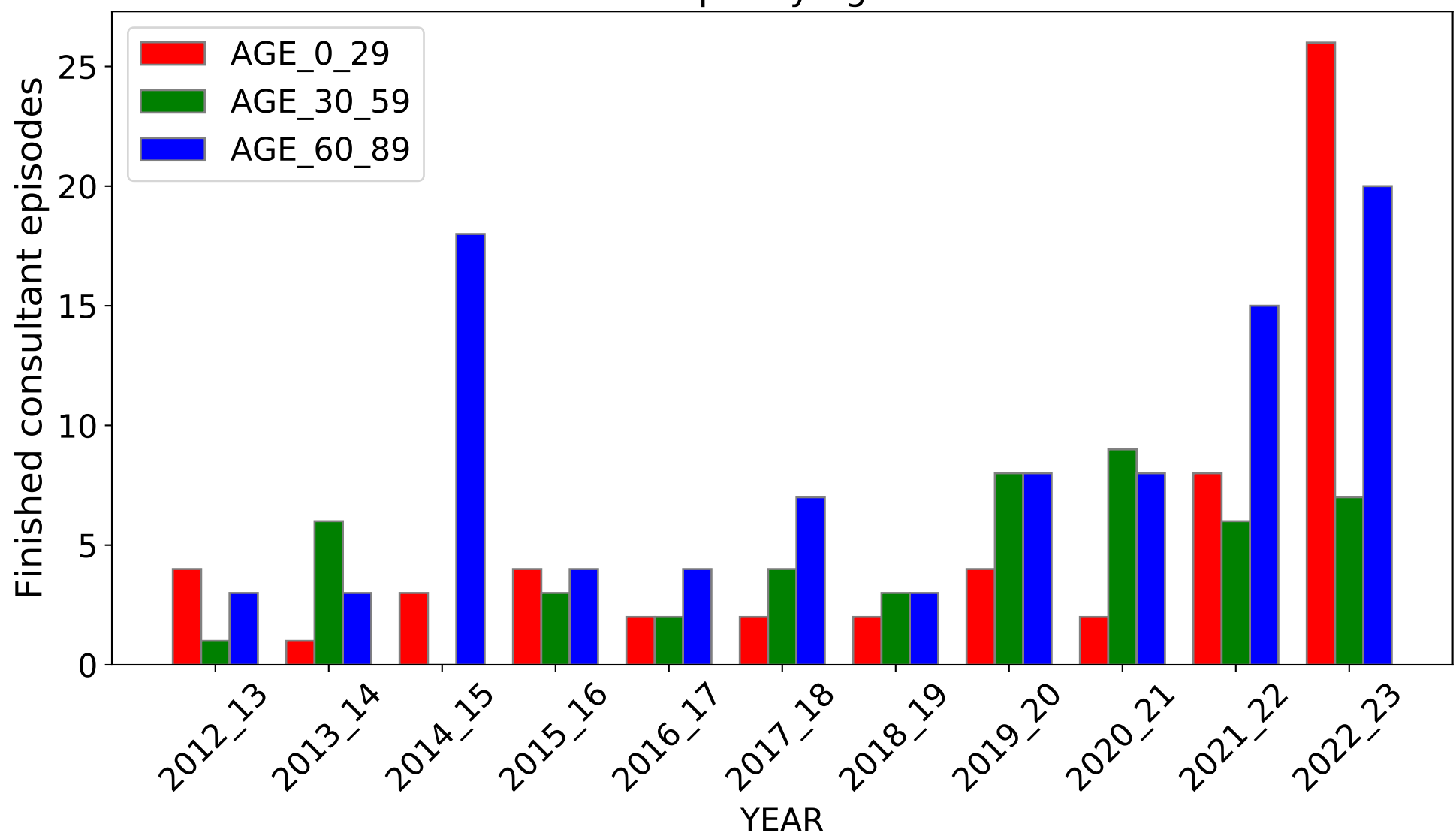

DIAGNOSIS CODE: A04.0 (Source: <https://digital.nhs.uk/>)

DIAGNOSIS: Enteropathogenic Escherichia coli infection

All Ages

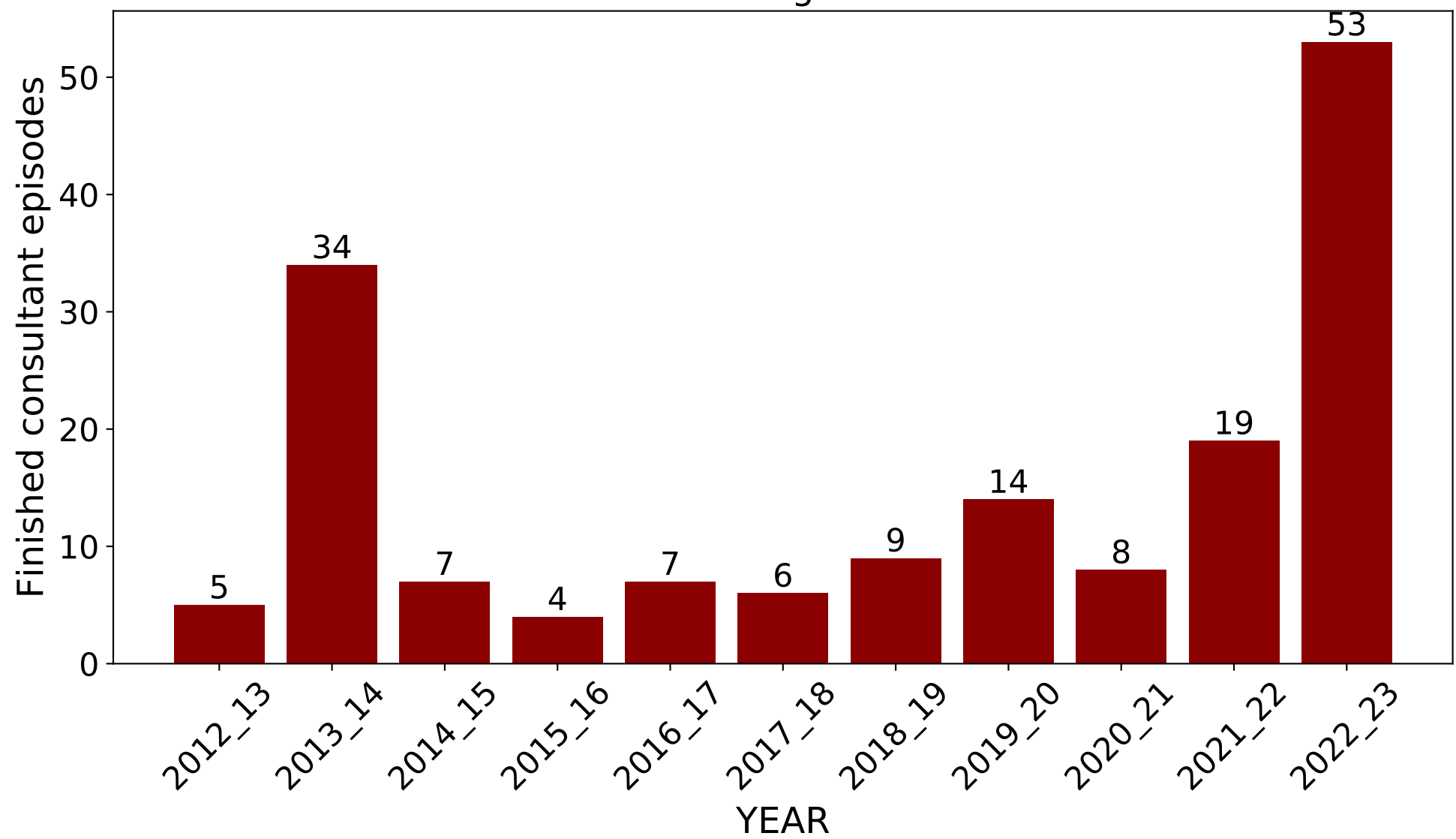

Split by age

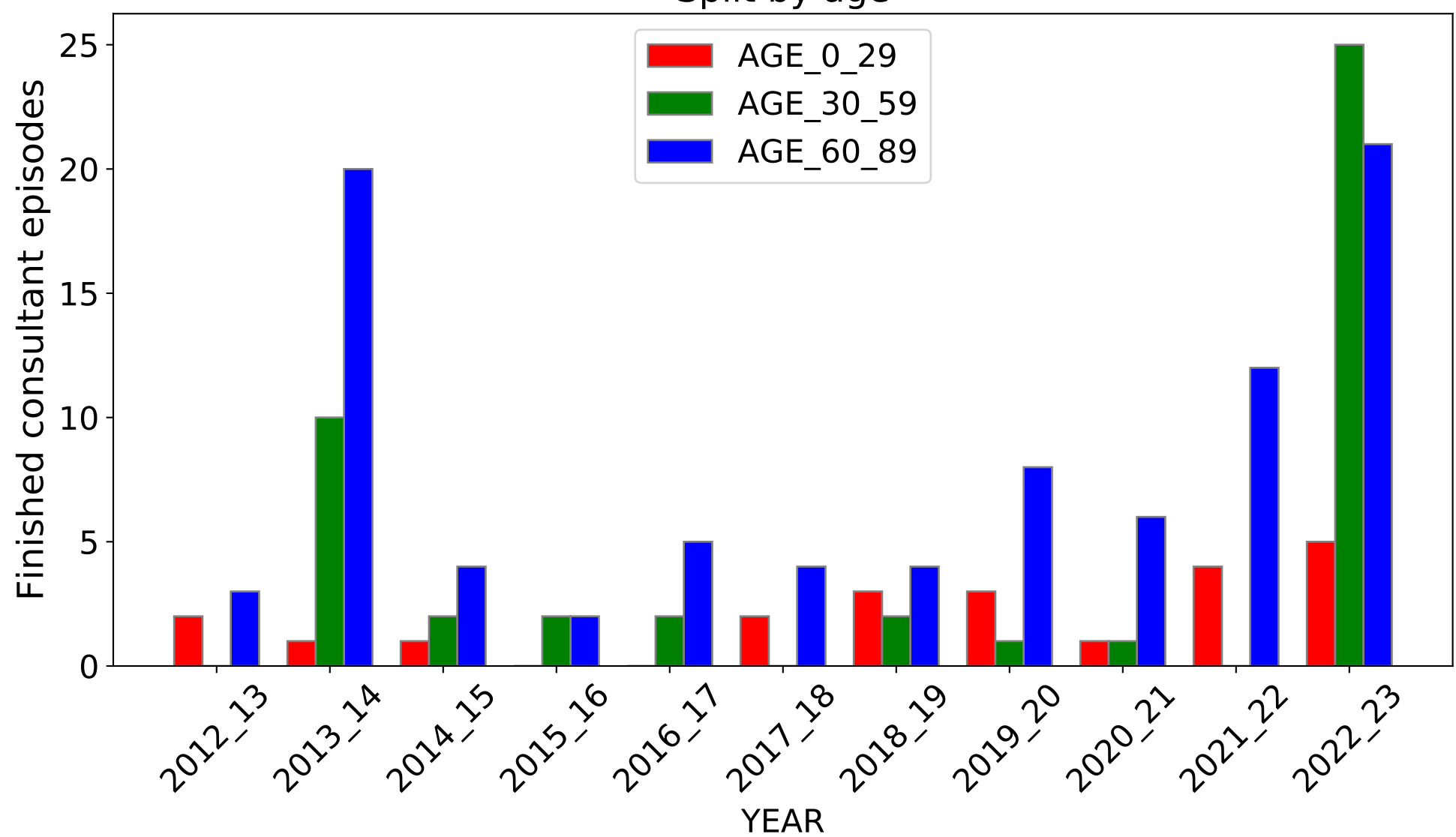

DIAGNOSIS CODE: Z80.9 (Source: <https://digital.nhs.uk/>)

DIAGNOSIS: Family history of malignant neoplasm unspecified

All Ages

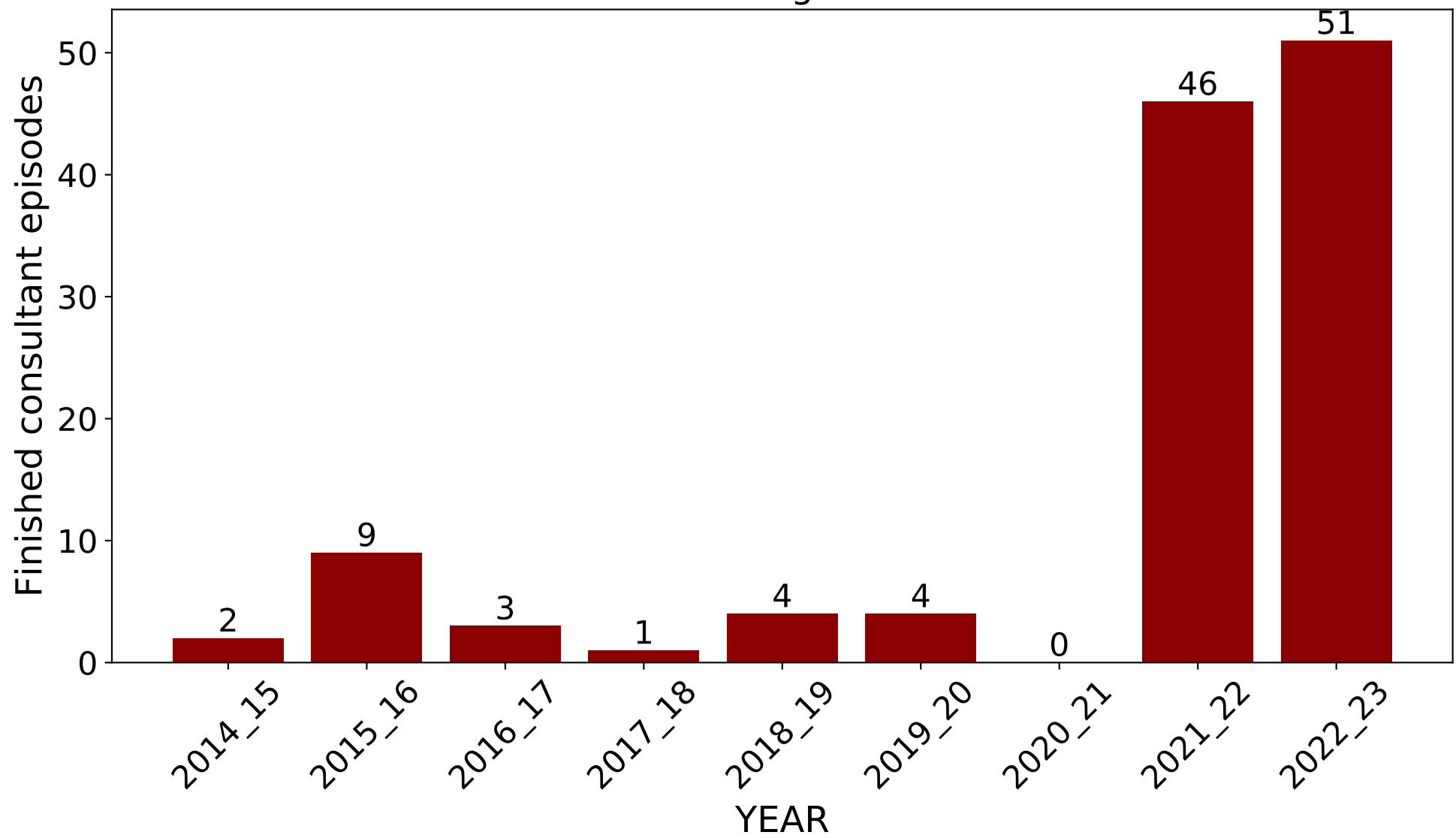

Split by age

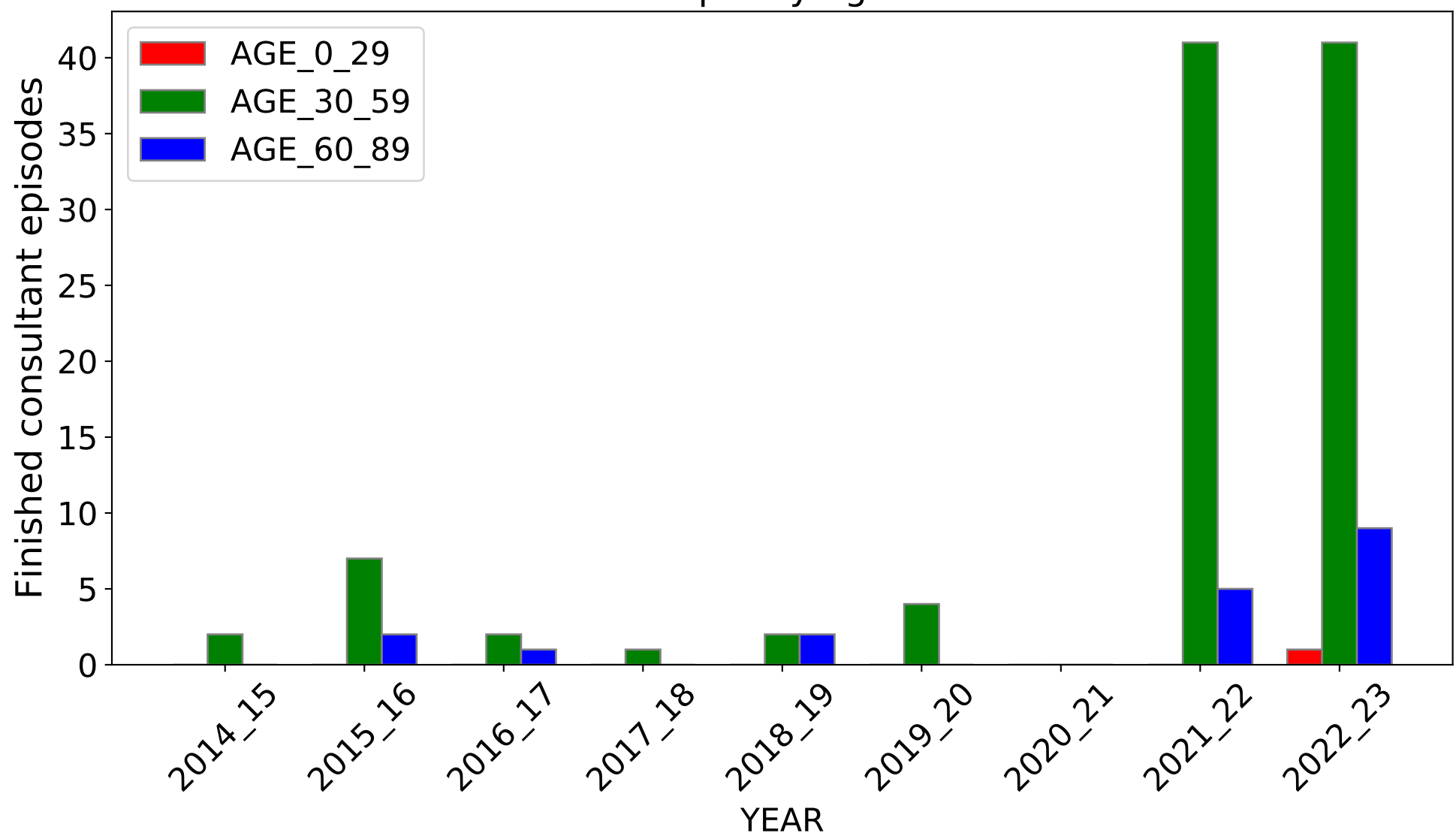

DIAGNOSIS: Injury of axillary artery

All Ages

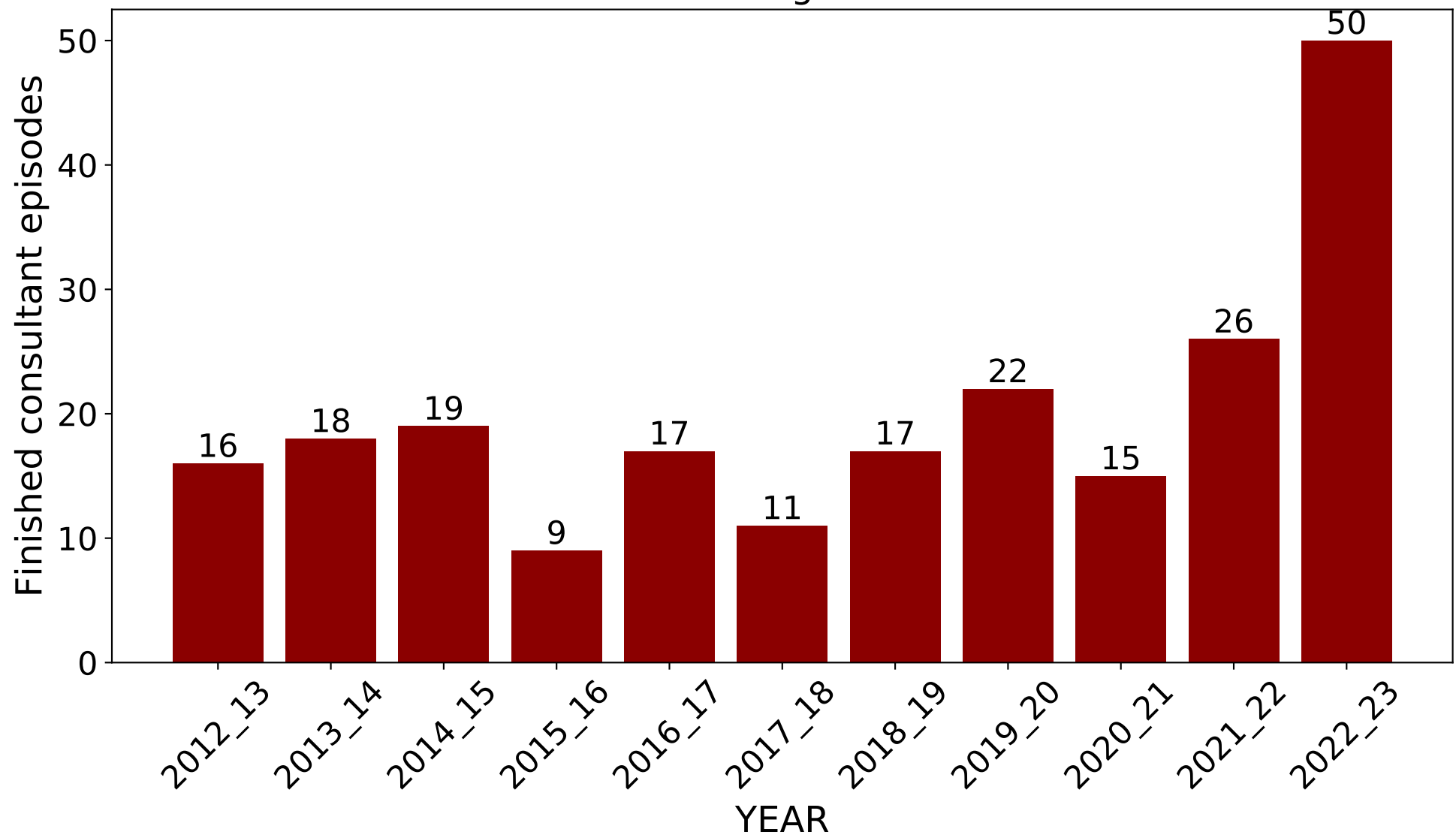

Split by age

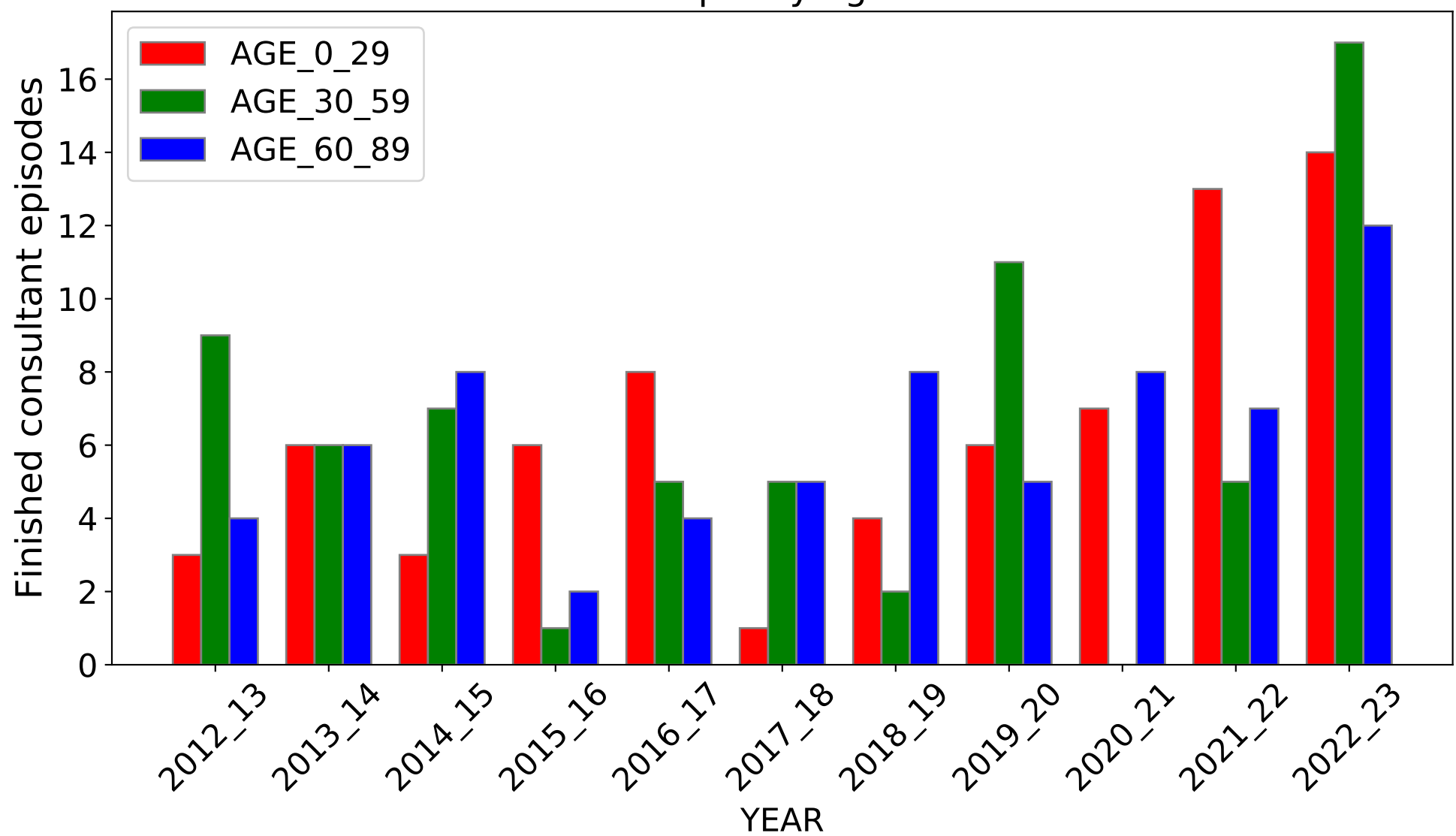

DIAGNOSIS CODE: R85.4 (Source: <https://digital.nhs.uk/>)

DIAGNOSIS: Abnormal findings in specimens from digestive organs and abdominal cavity

All Ages

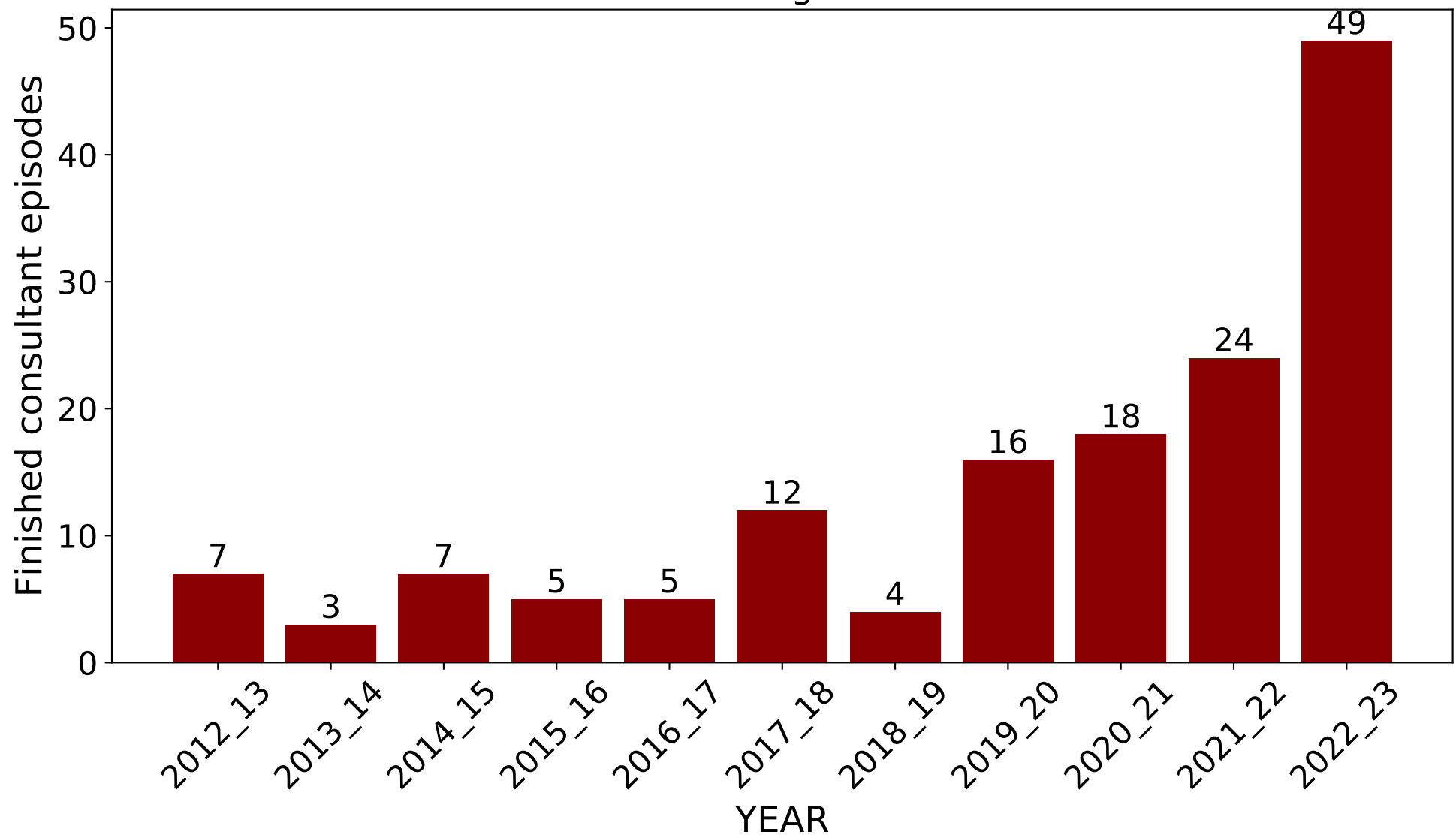

Split by age

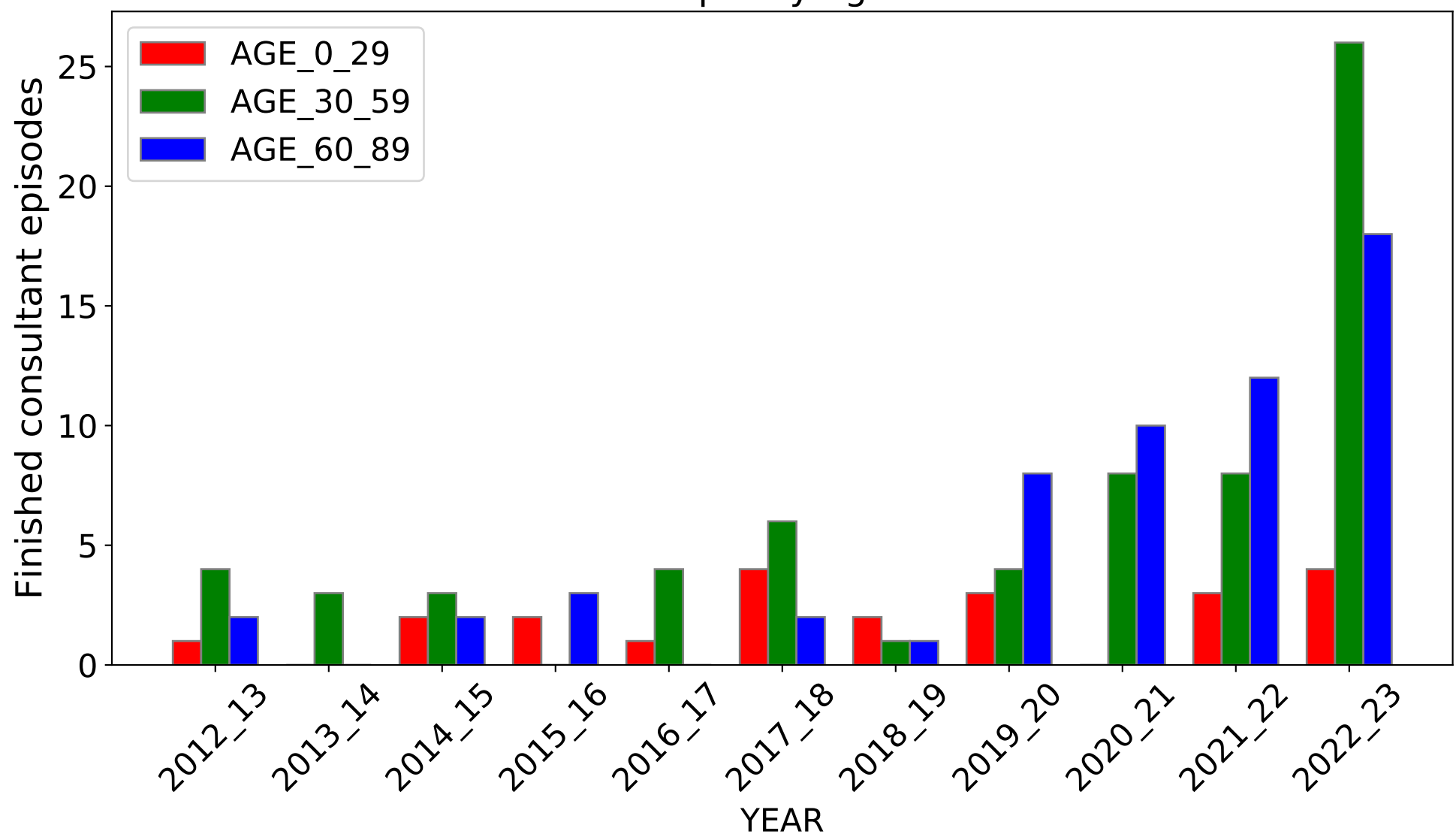

DIAGNOSIS CODE: M86.5 (Source: <https://digital.nhs.uk/>)

DIAGNOSIS: Other chronic haematogenous osteomyelitis

All Ages

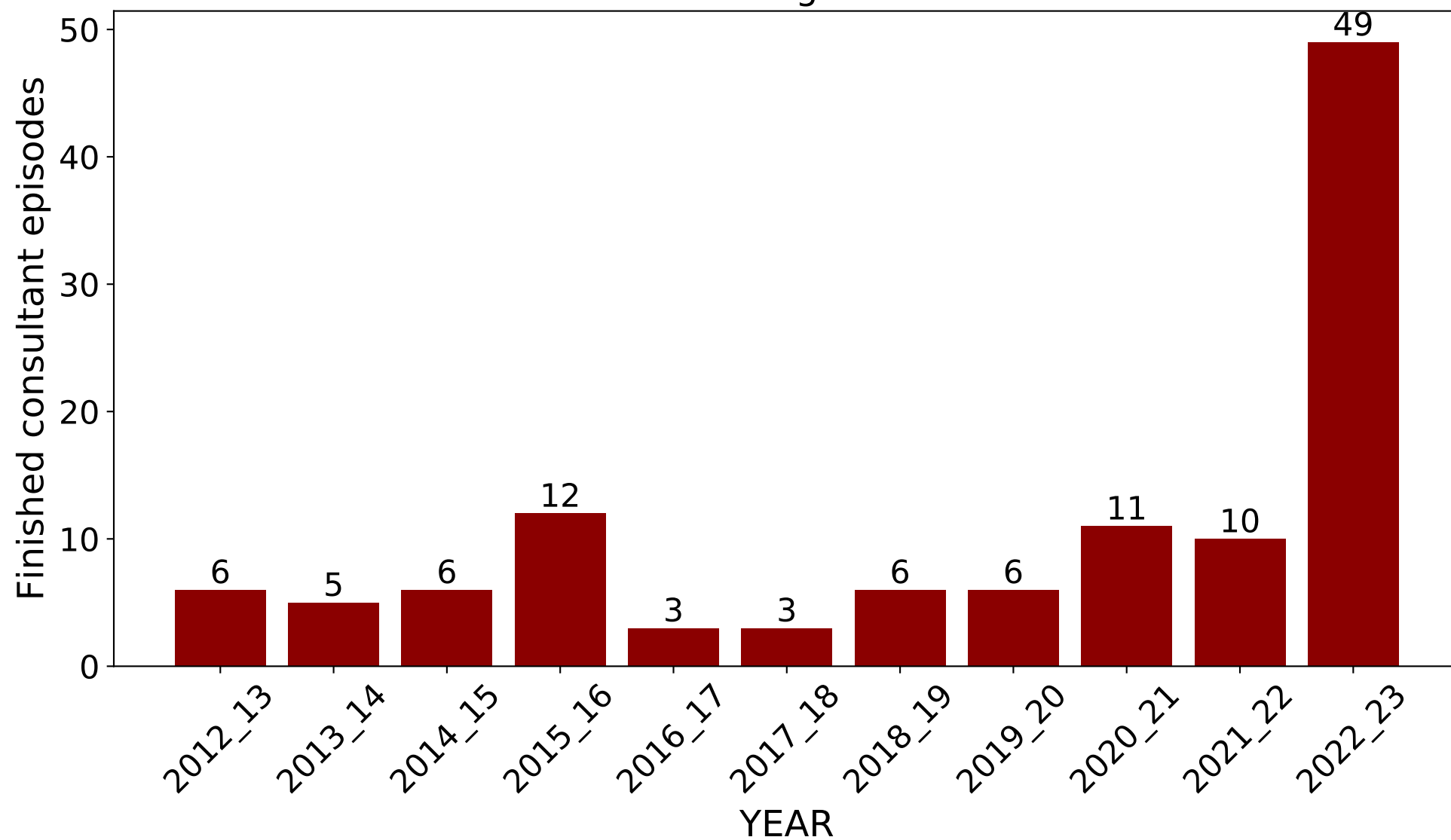

Split by age

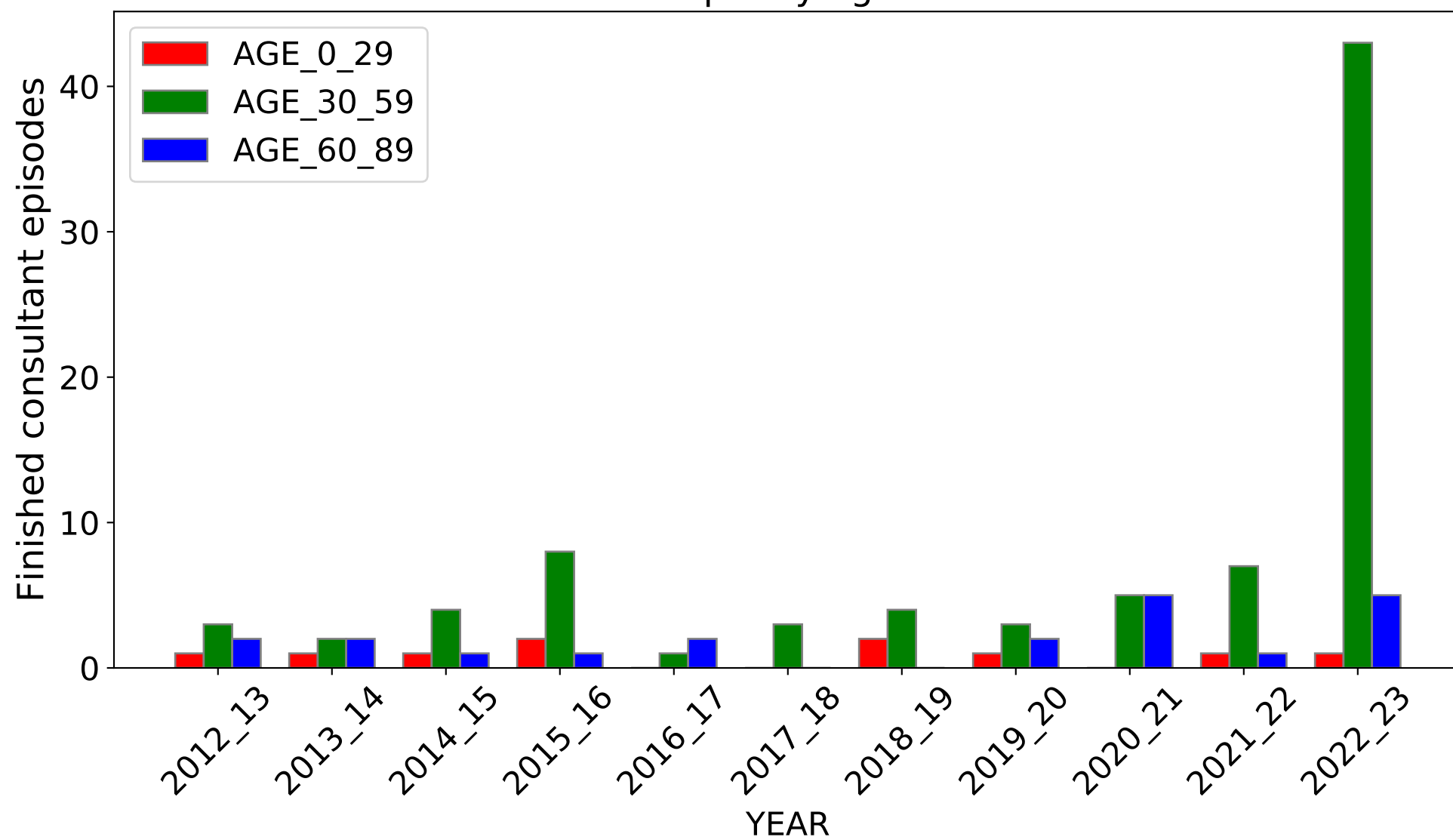

DIAGNOSIS: Mental and behavioural disorders due to use of volatile solvents

All Ages

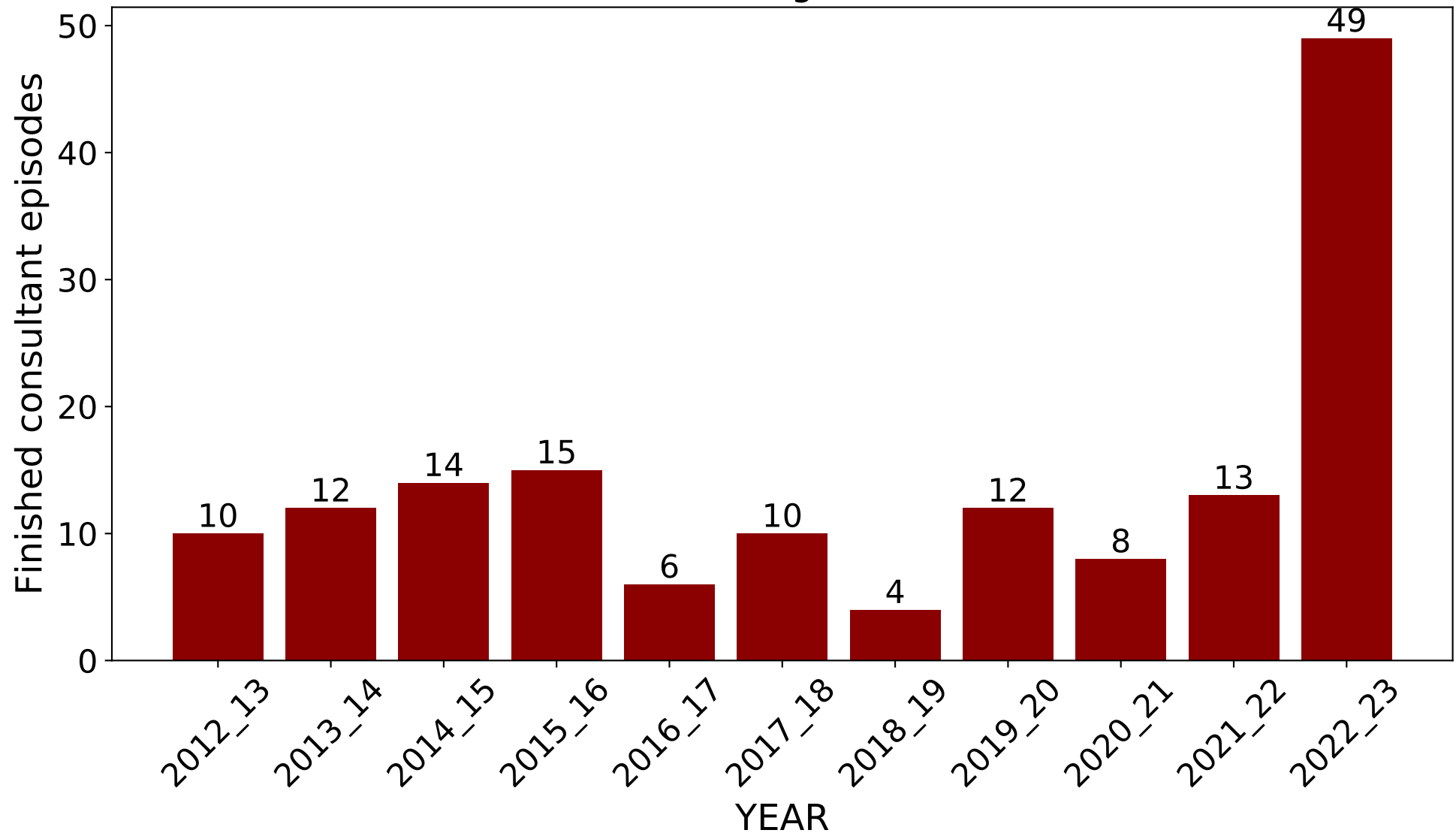

Split by age

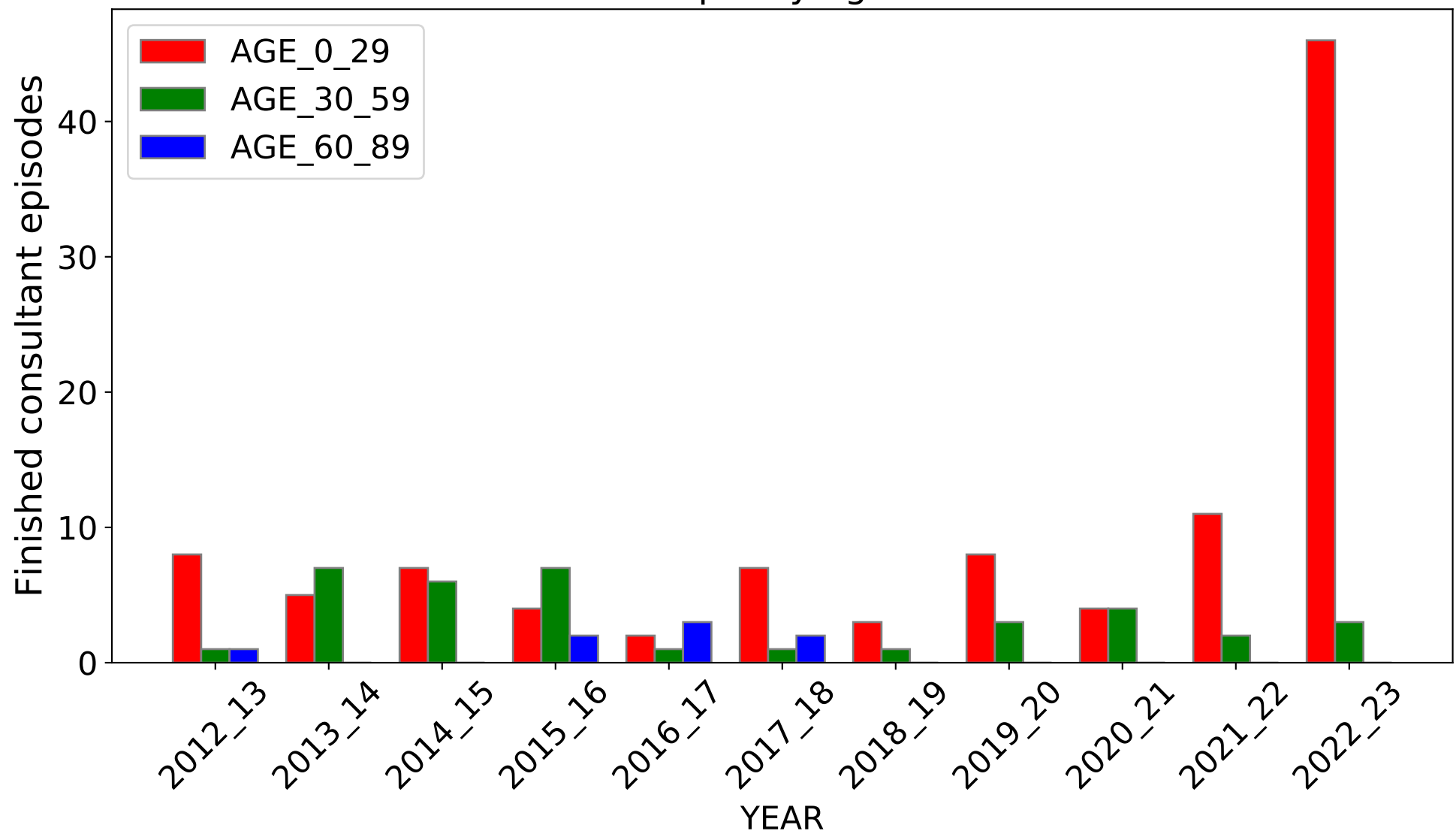

DIAGNOSIS: Benign neoplasm Pineal gland

All Ages

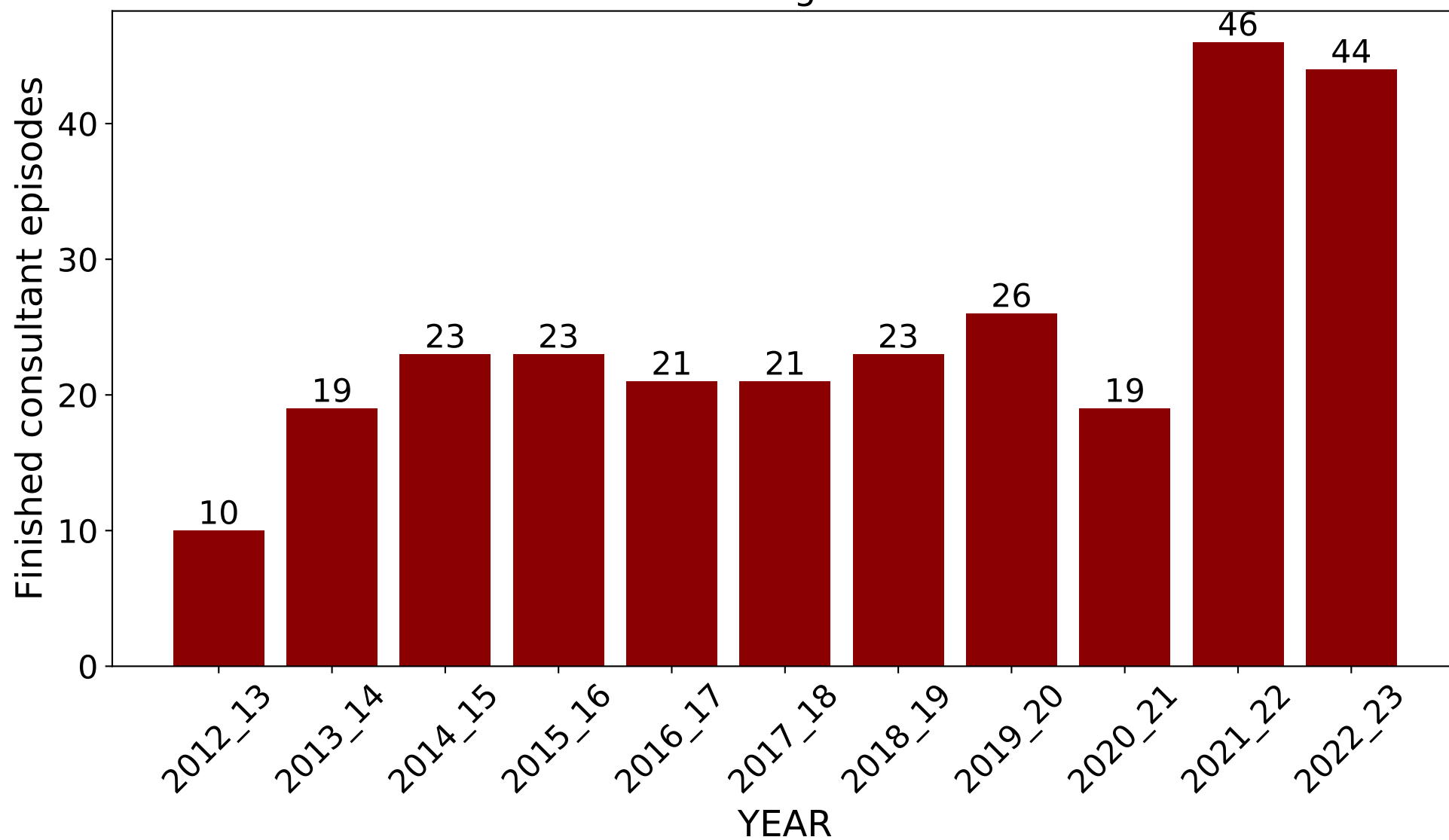

Split by age

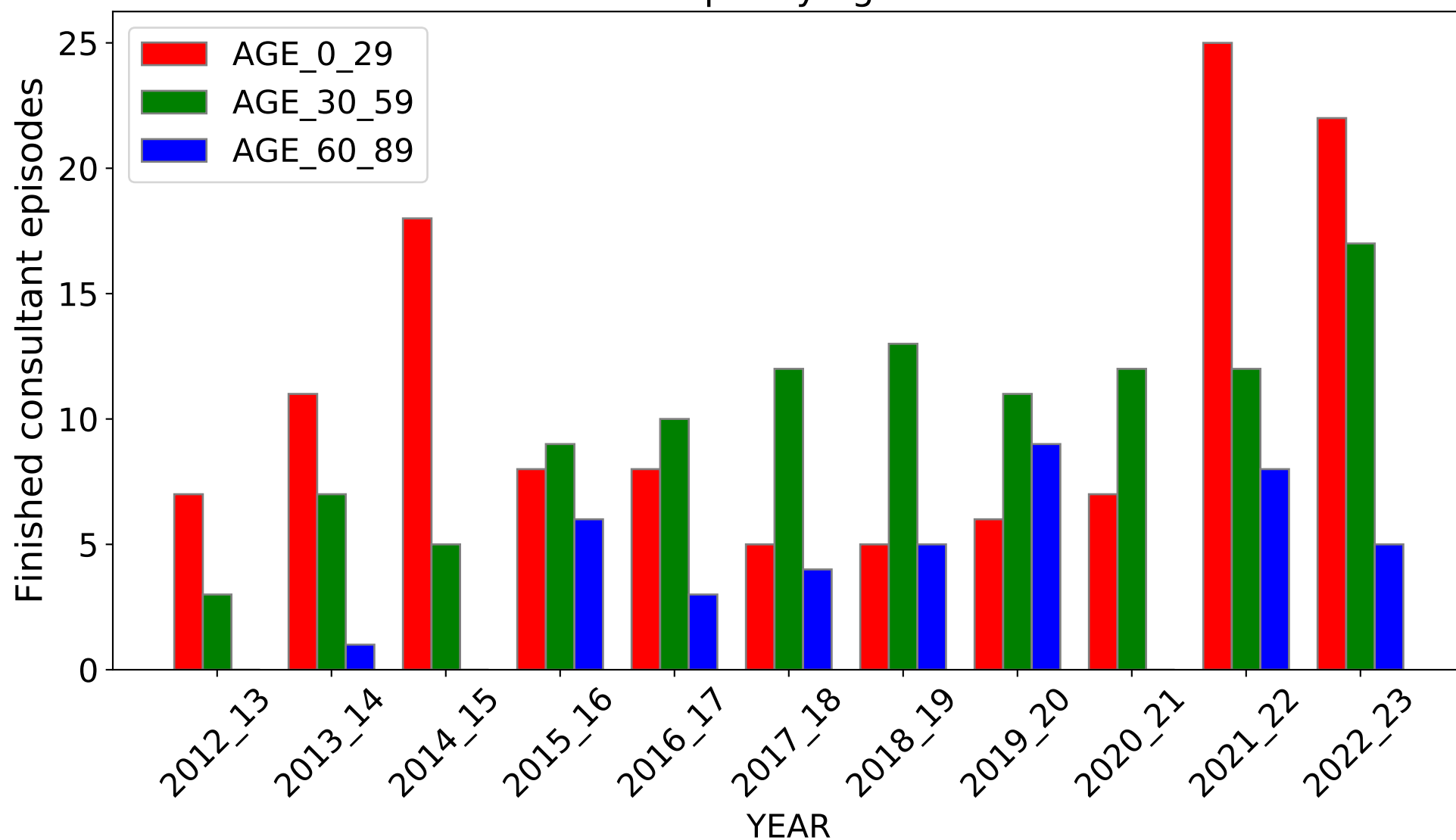

DIAGNOSIS CODE: D72.9 (Source: <https://digital.nhs.uk/>)

DIAGNOSIS: Disorder of white blood cells unspecified

All Ages

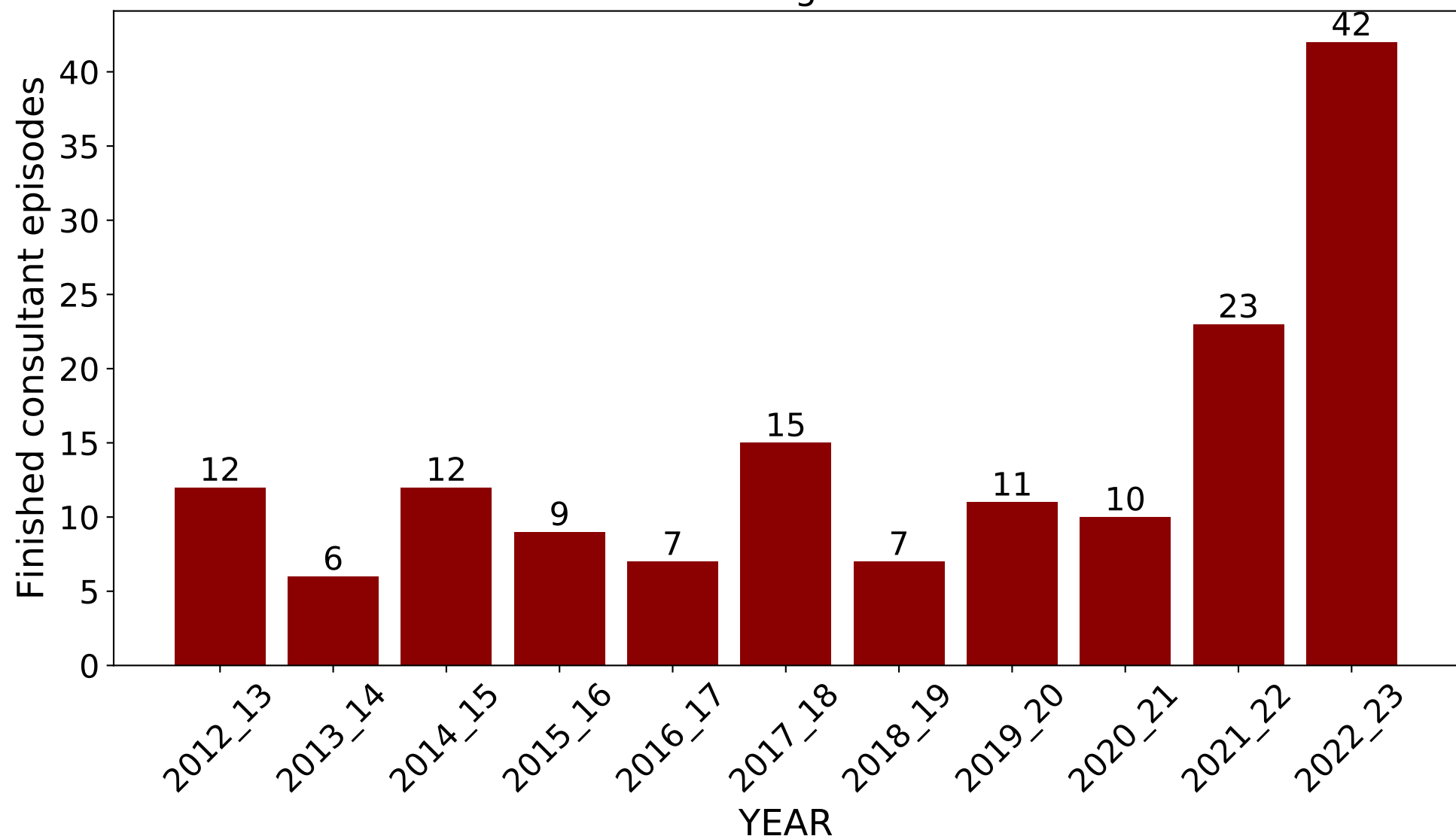

Split by age

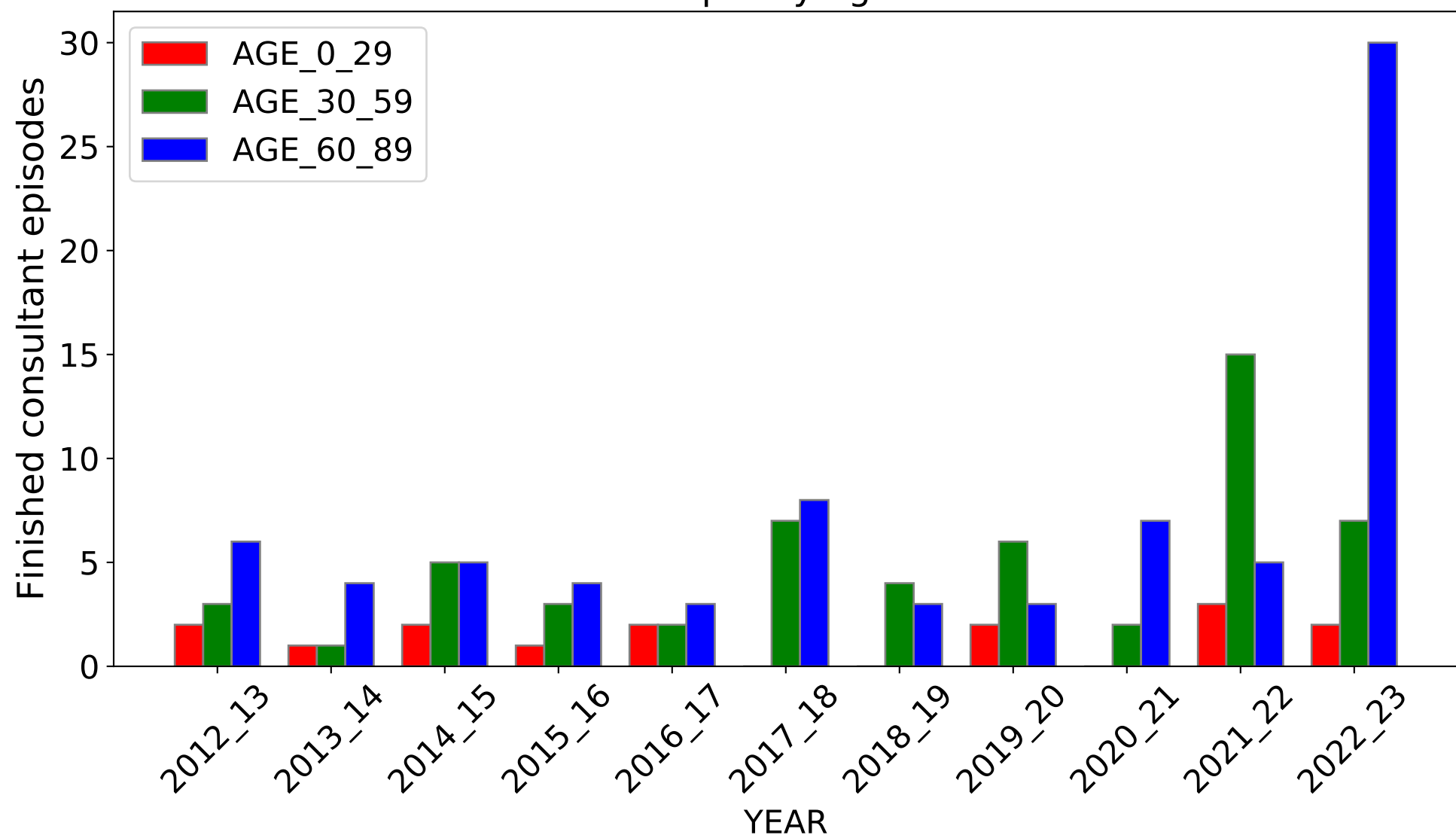

DIAGNOSIS: Deltabeta thalassaemia

All Ages

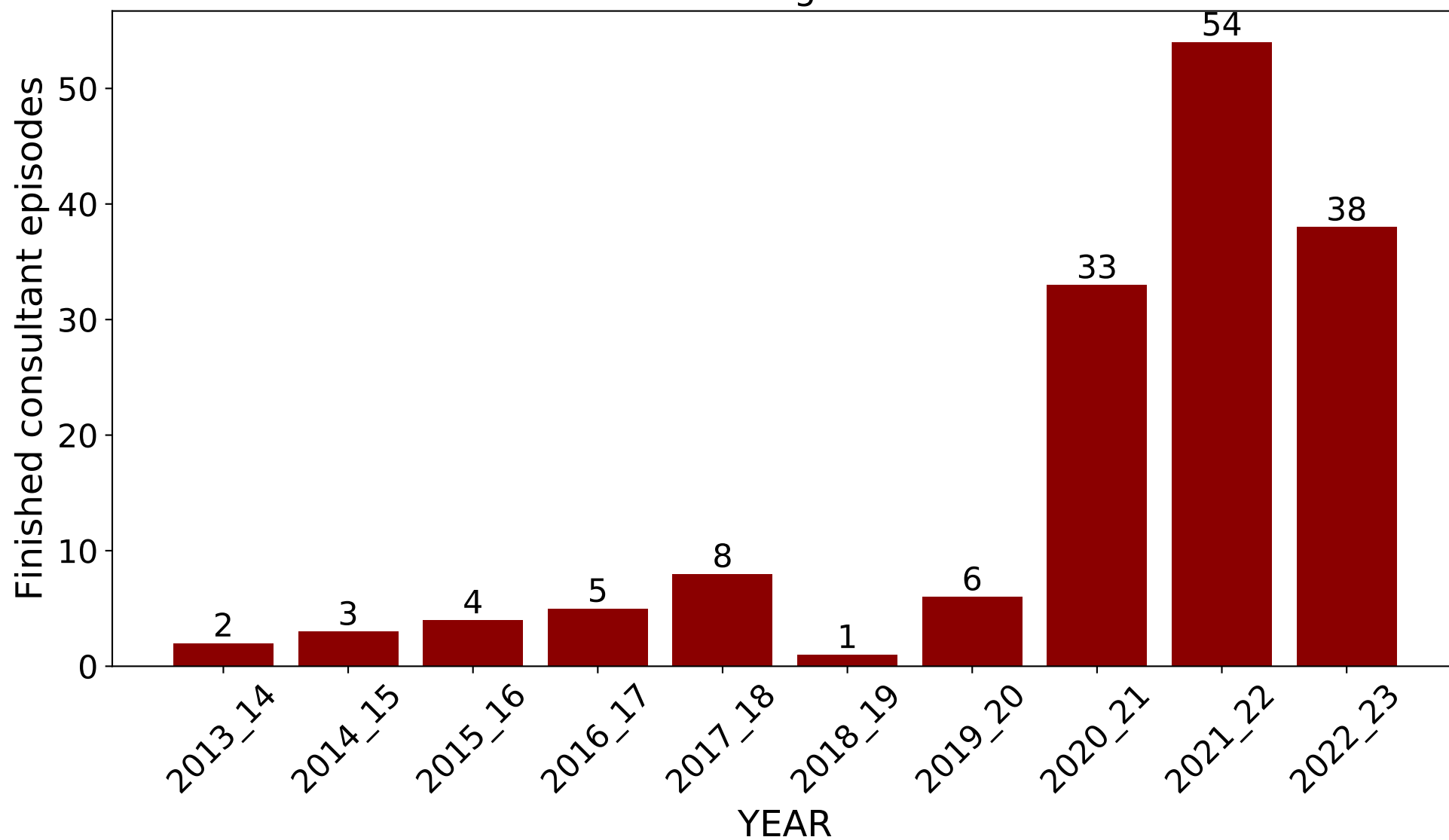

Split by age

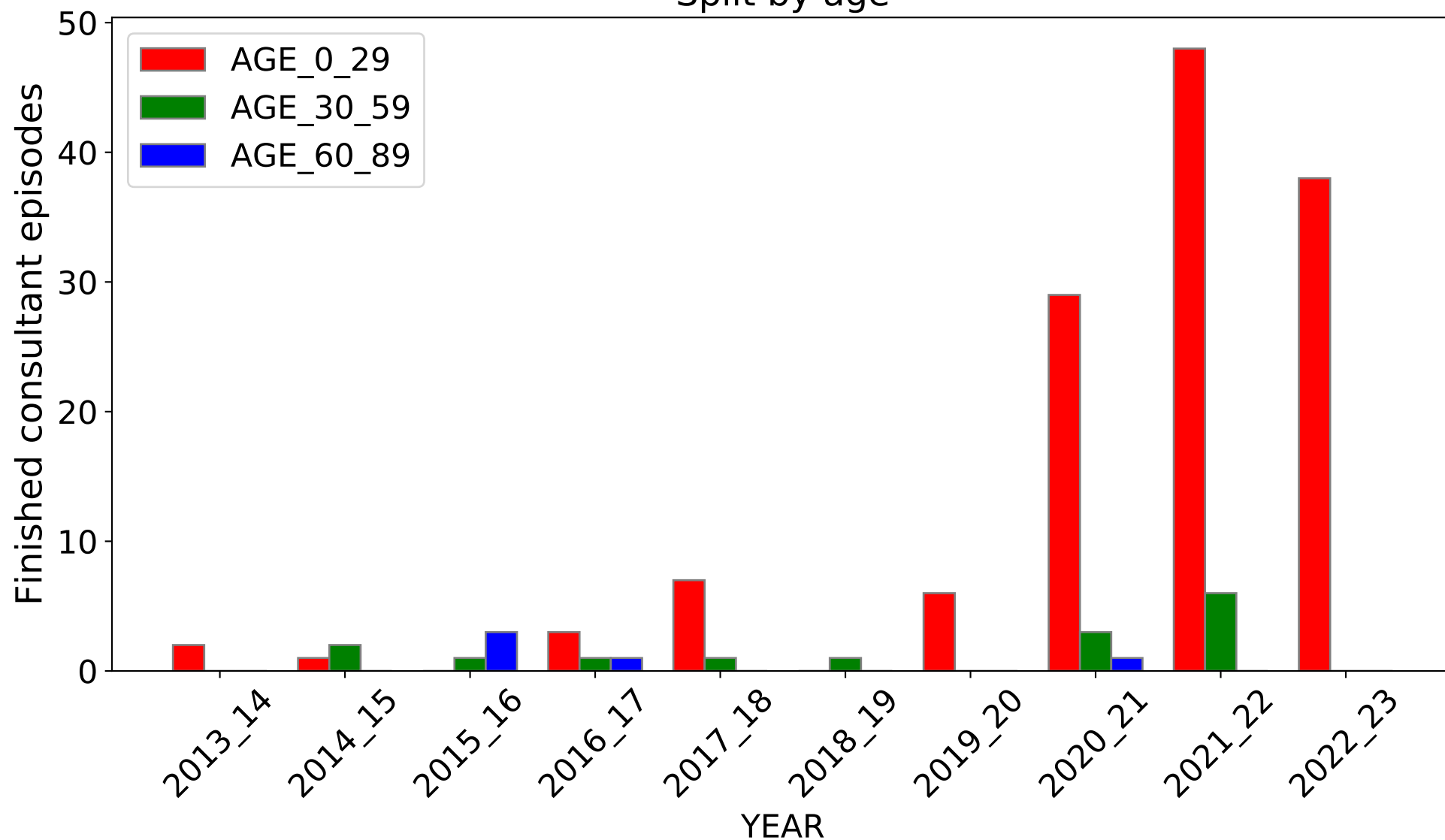

DIAGNOSIS CODE: C72.5 (Source: <https://digital.nhs.uk/>)

DIAGNOSIS: Malignant neoplasm Other and unspecified cranial nerves

All Ages

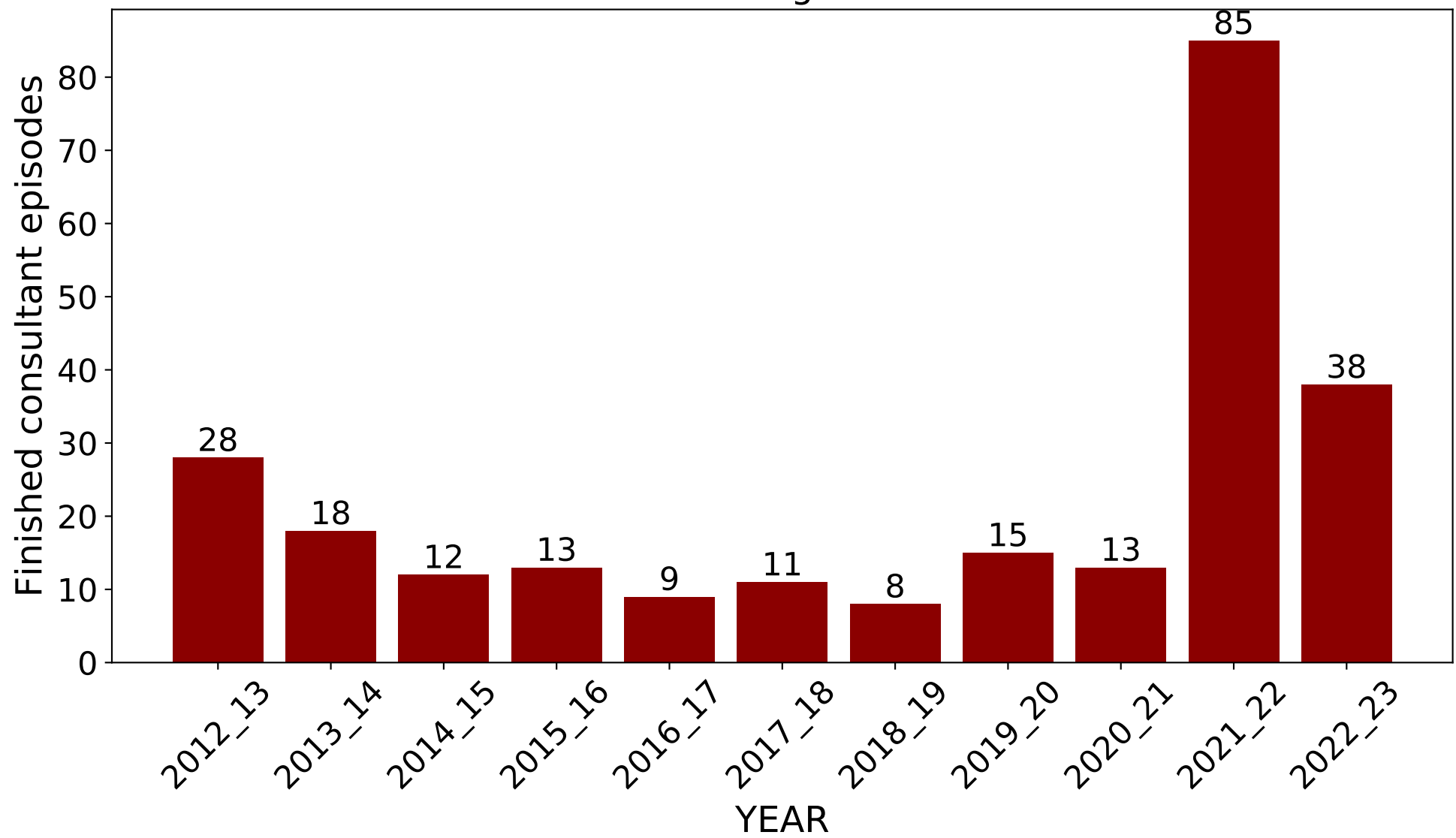

Split by age

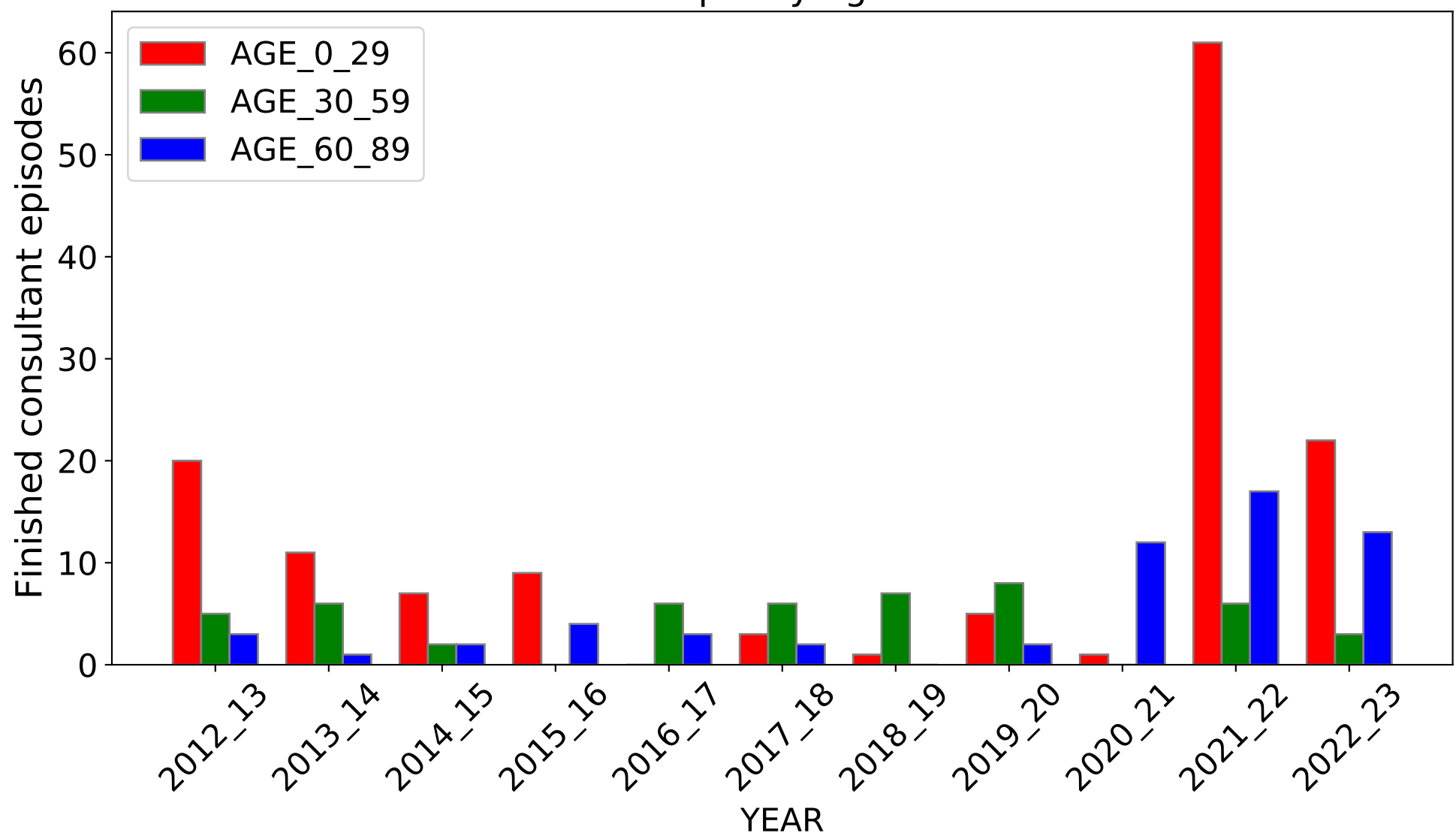

DIAGNOSIS CODE: C46.7 (Source: <https://digital.nhs.uk/>)

DIAGNOSIS: Kaposi sarcoma of other sites

All Ages

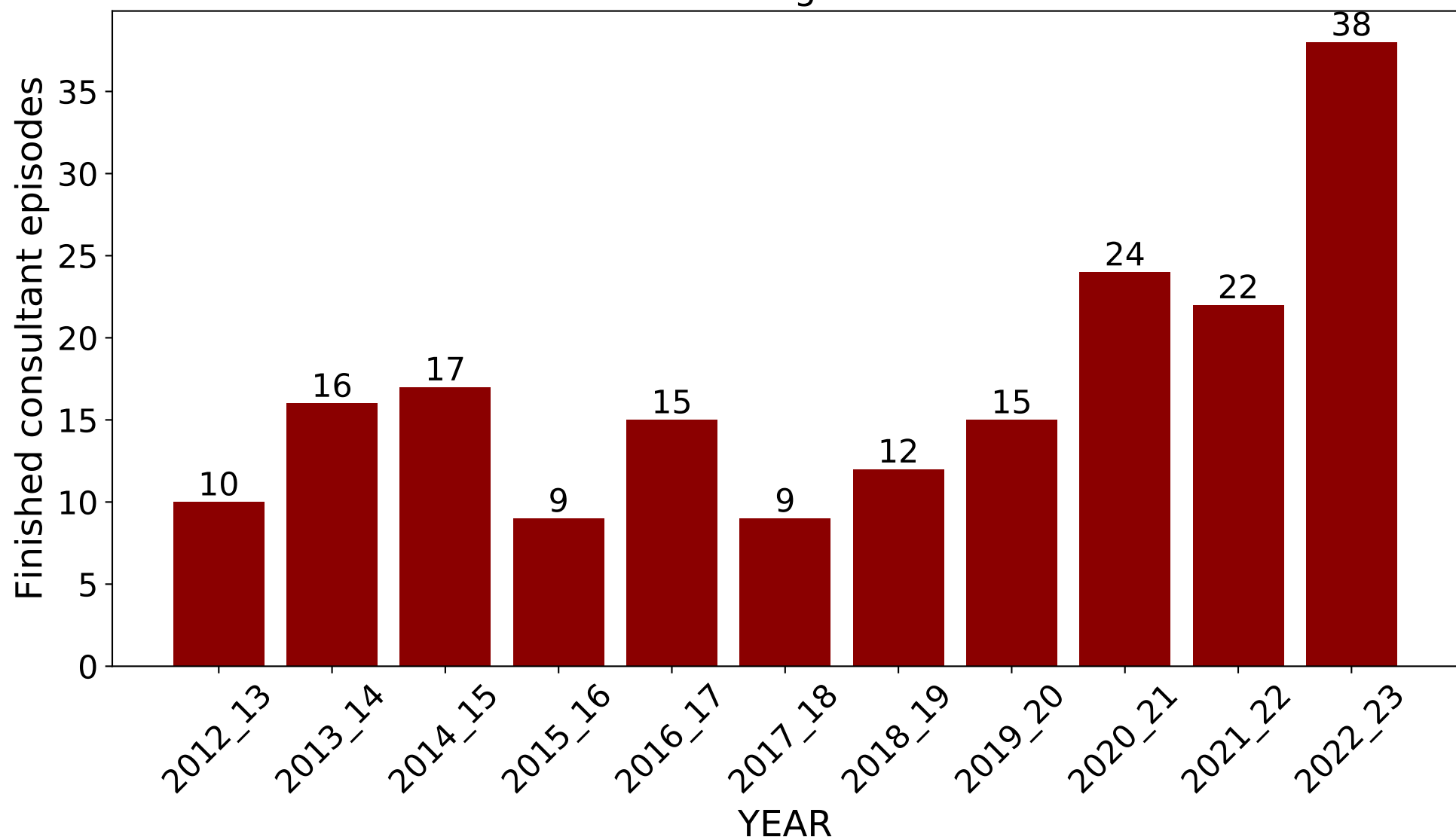

Split by age

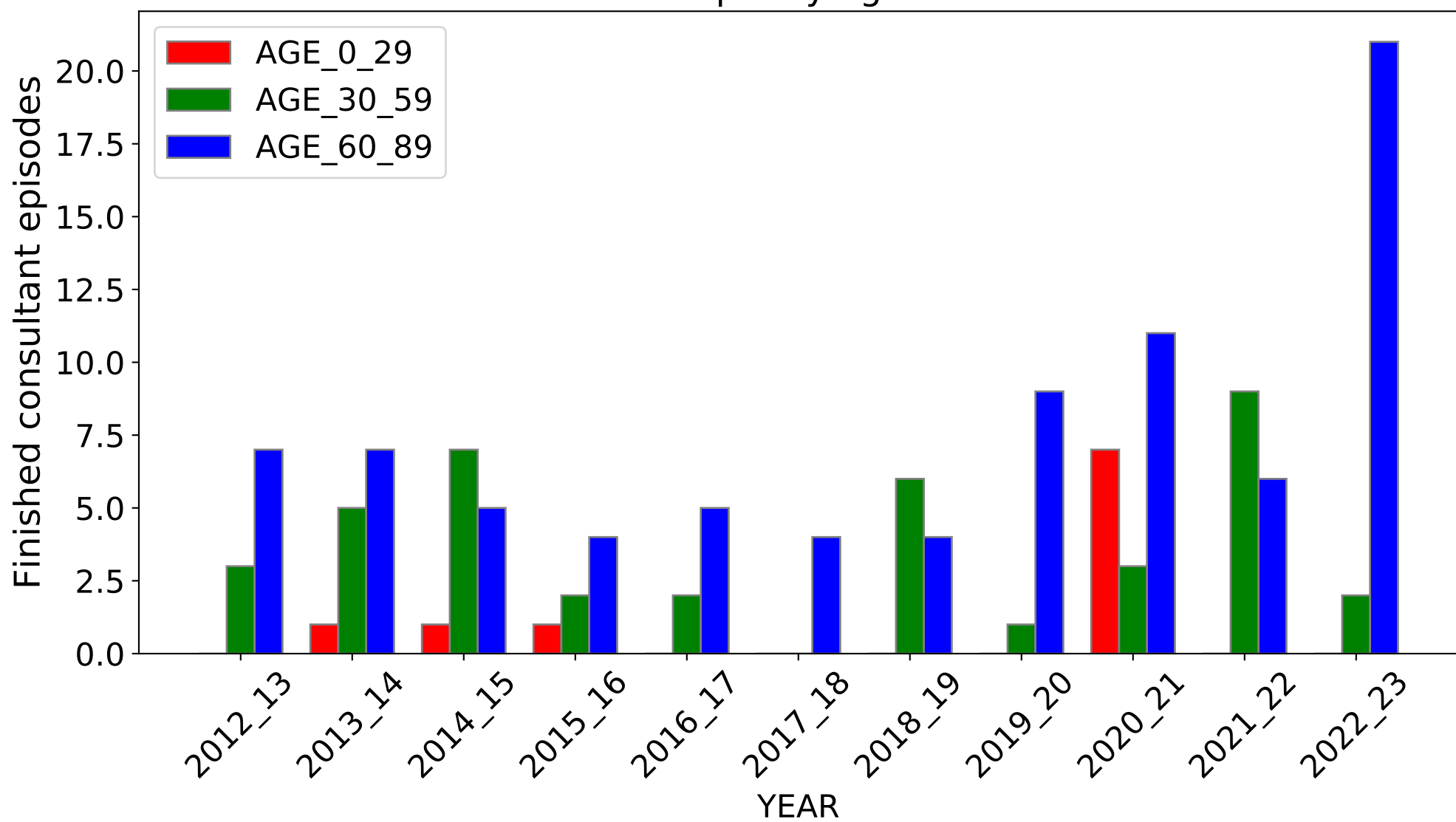

DIAGNOSIS: Relapsing fever unspecified

All Ages

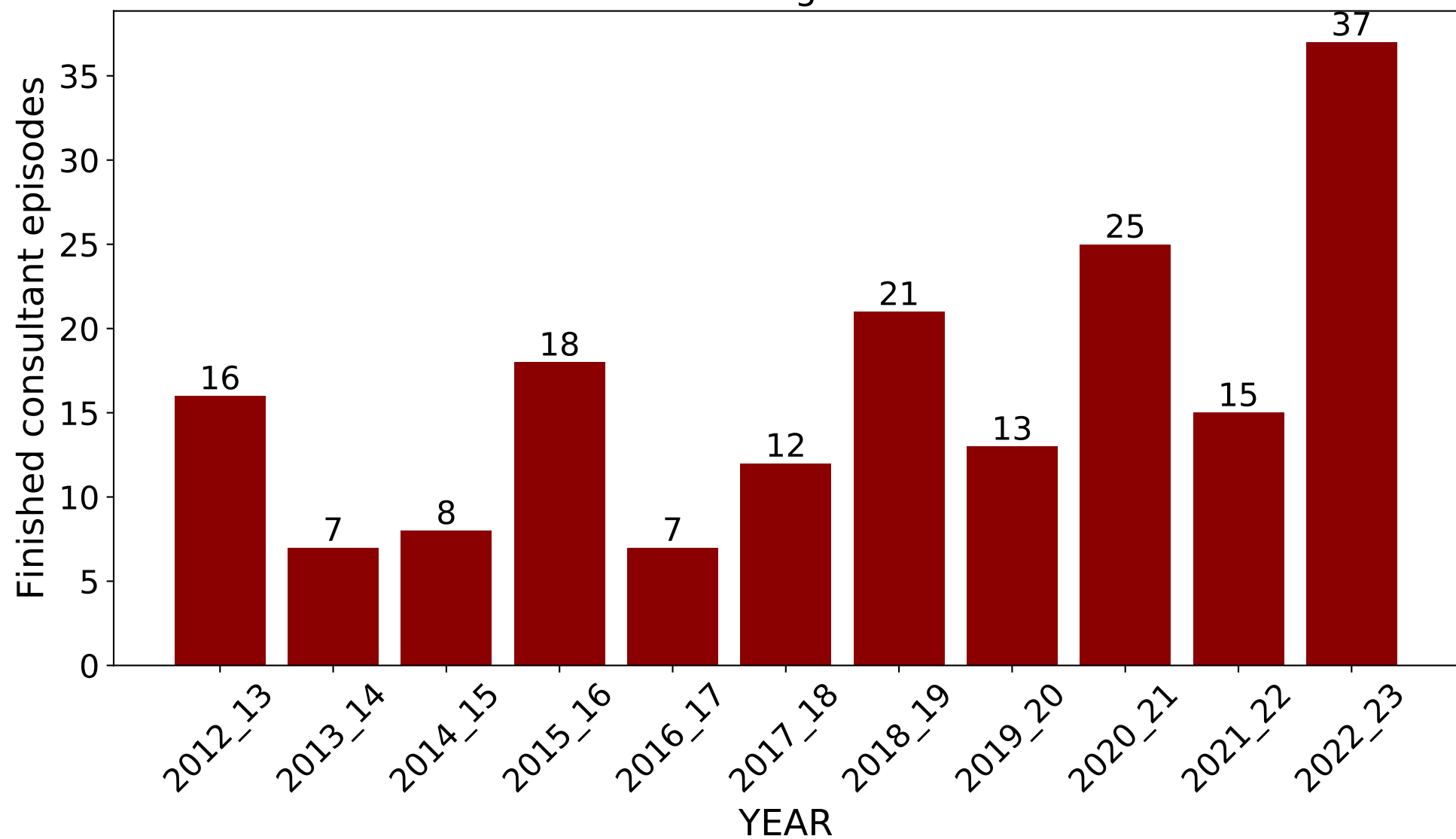

Split by age

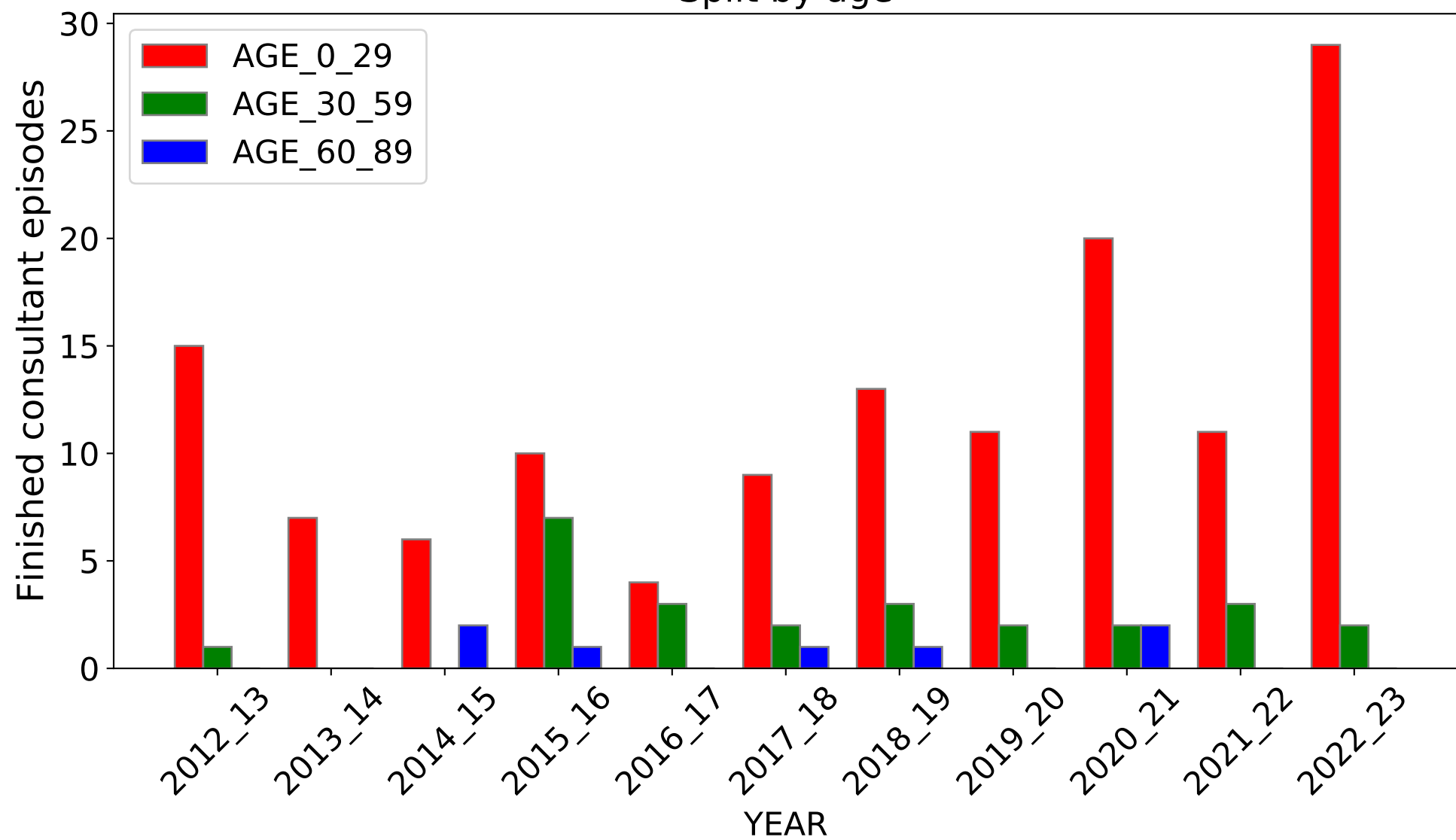

DIAGNOSIS: Malignant neoplasm Illdefined sites within the respiratory system

All Ages

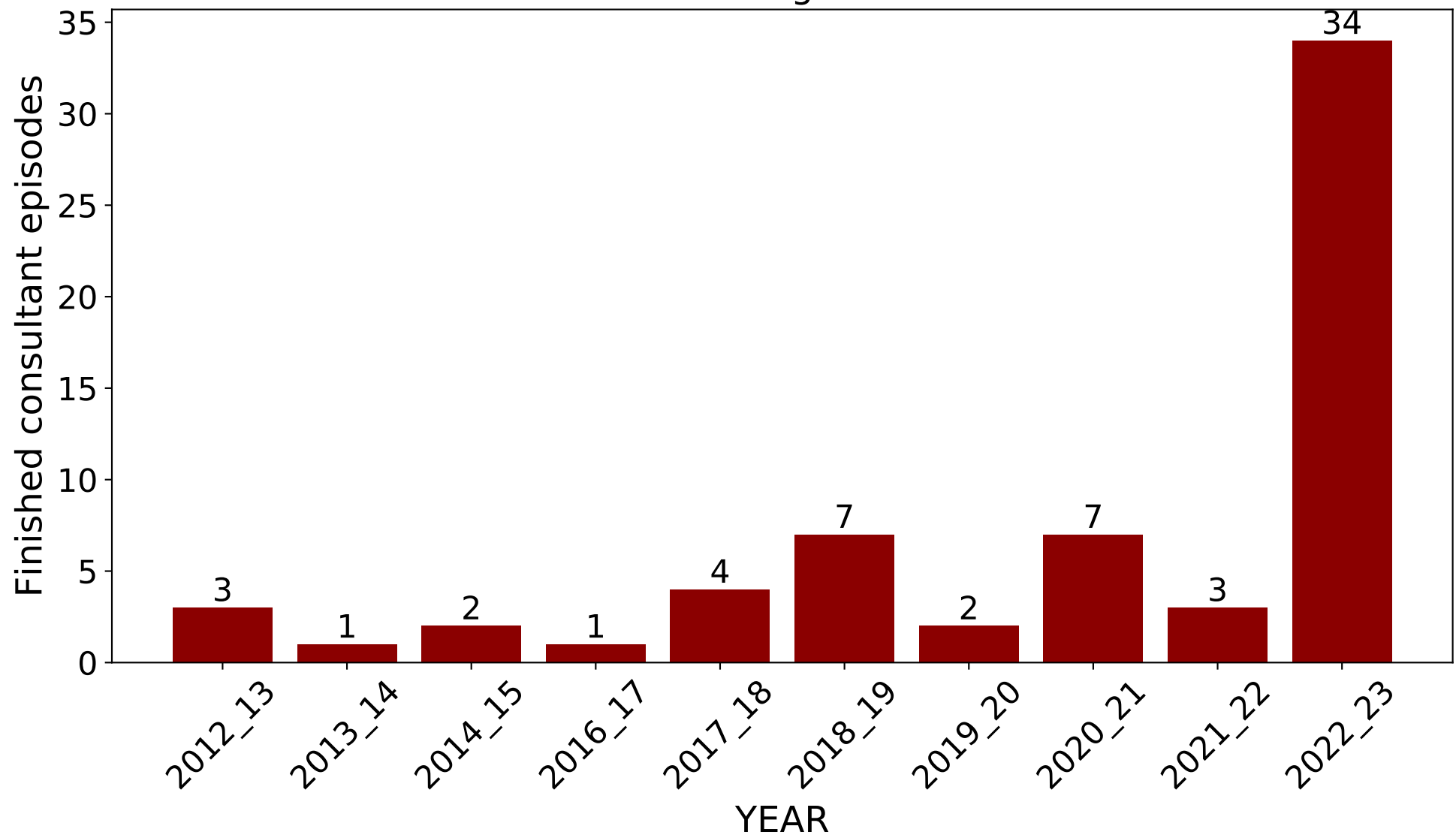

Split by age

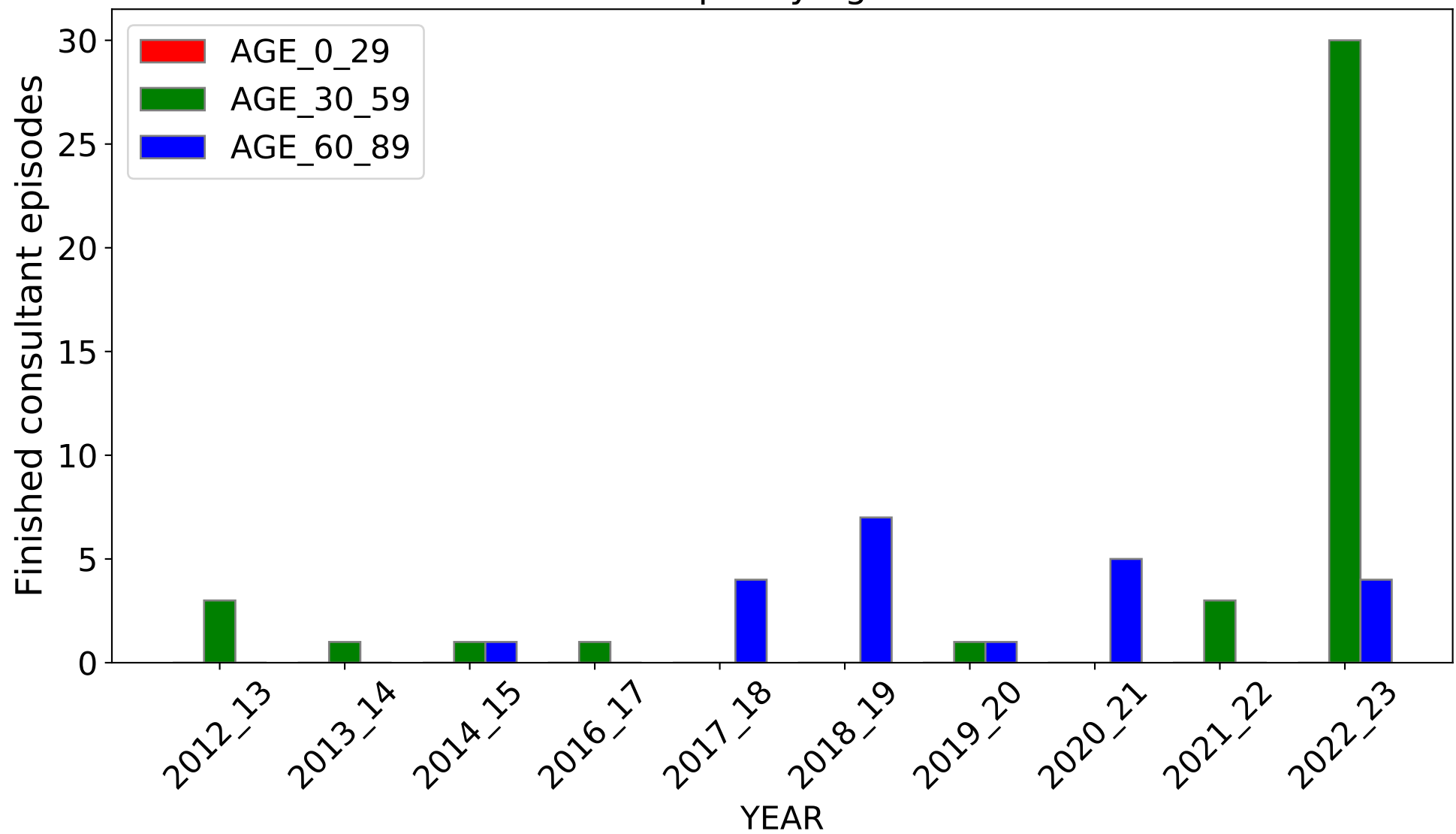

DIAGNOSIS CODE: C72.8 (Source: <https://digital.nhs.uk/>)

DIAGNOSIS: Malignant neoplasm Overlapping lesion of brain and other parts of central nervous system

All Ages

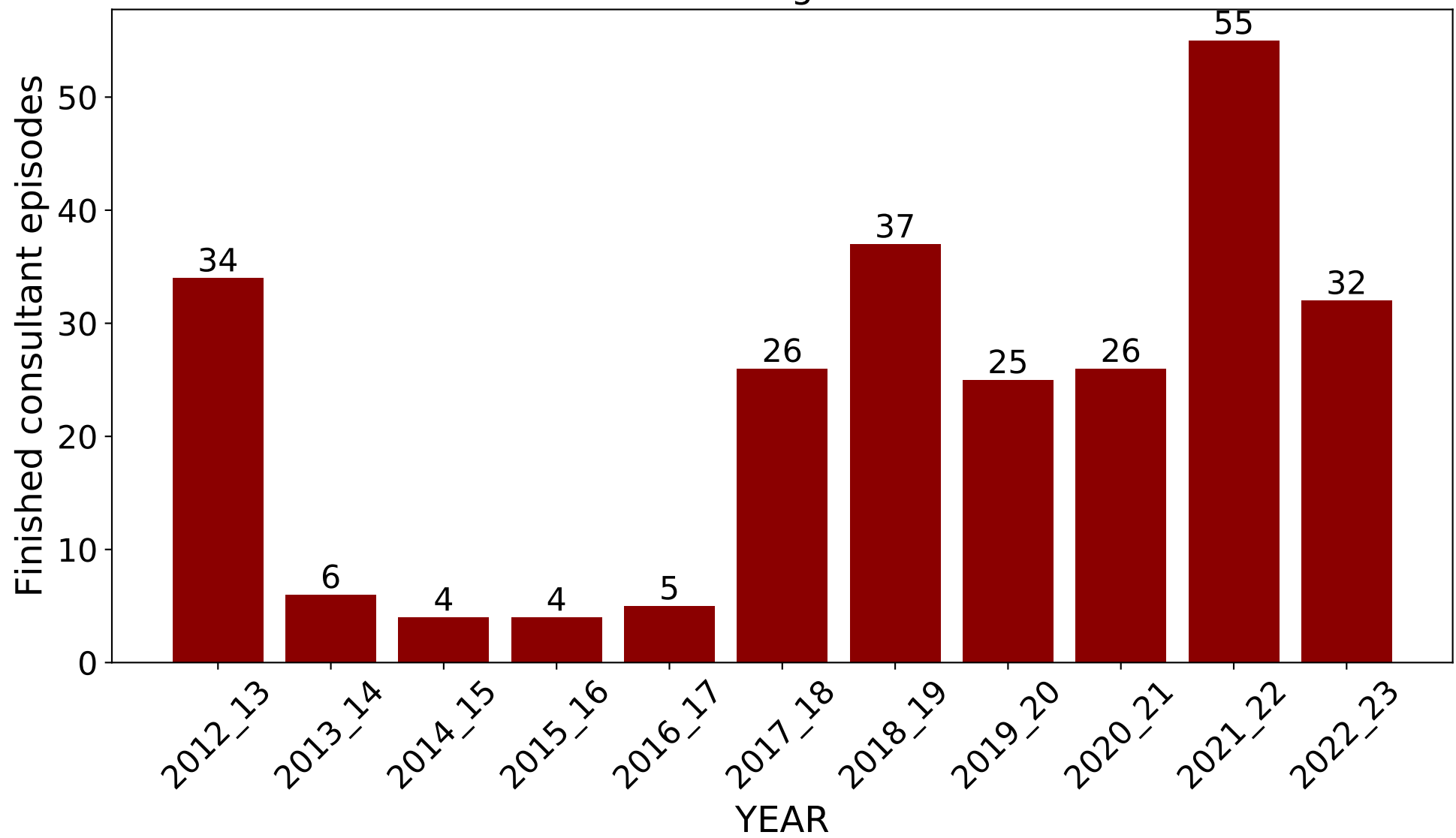

Split by age

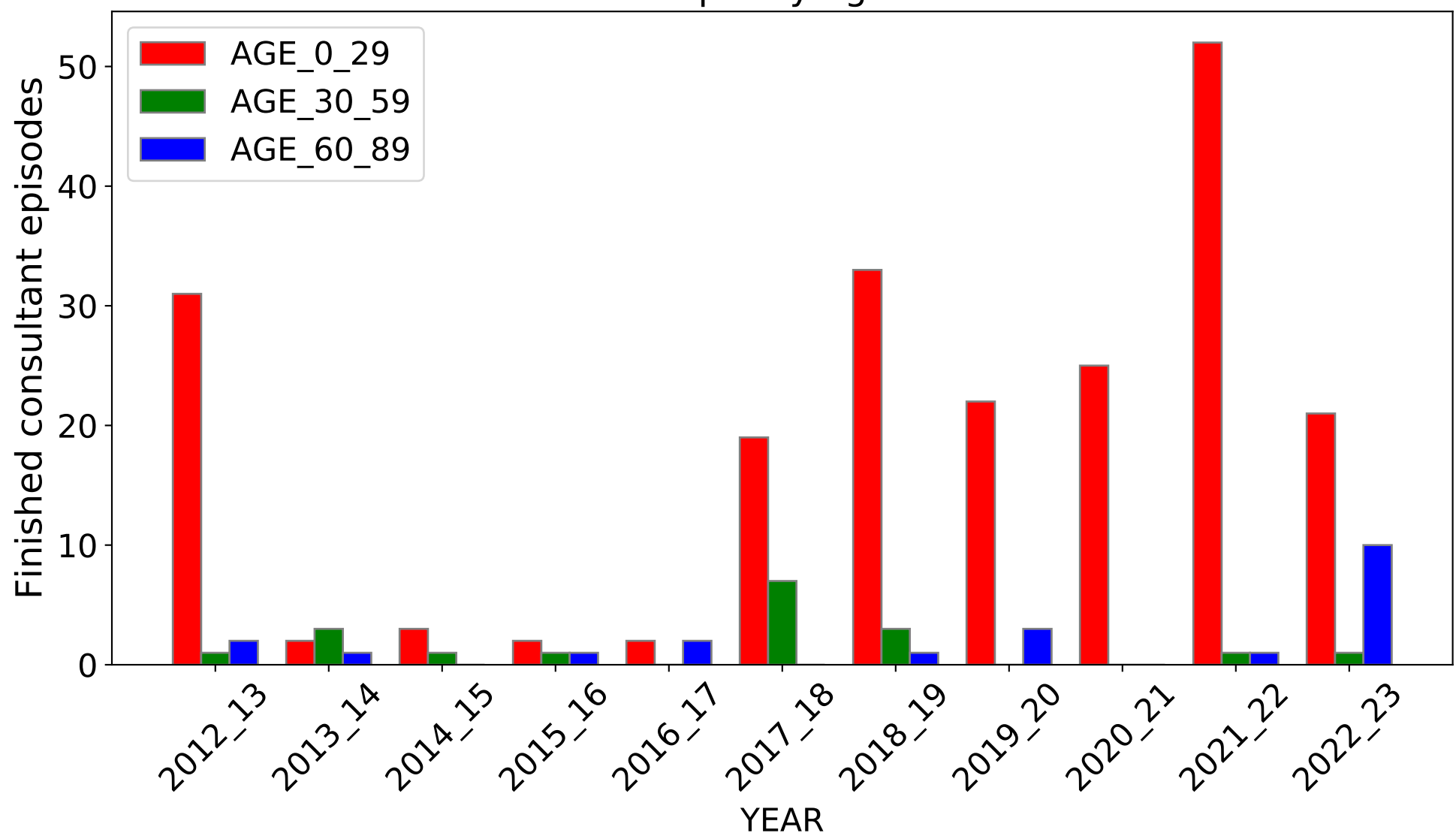

DIAGNOSIS CODE: D35.3 (Source: <https://digital.nhs.uk/>)

DIAGNOSIS: Benign neoplasm Craniopharyngeal duct

All Ages

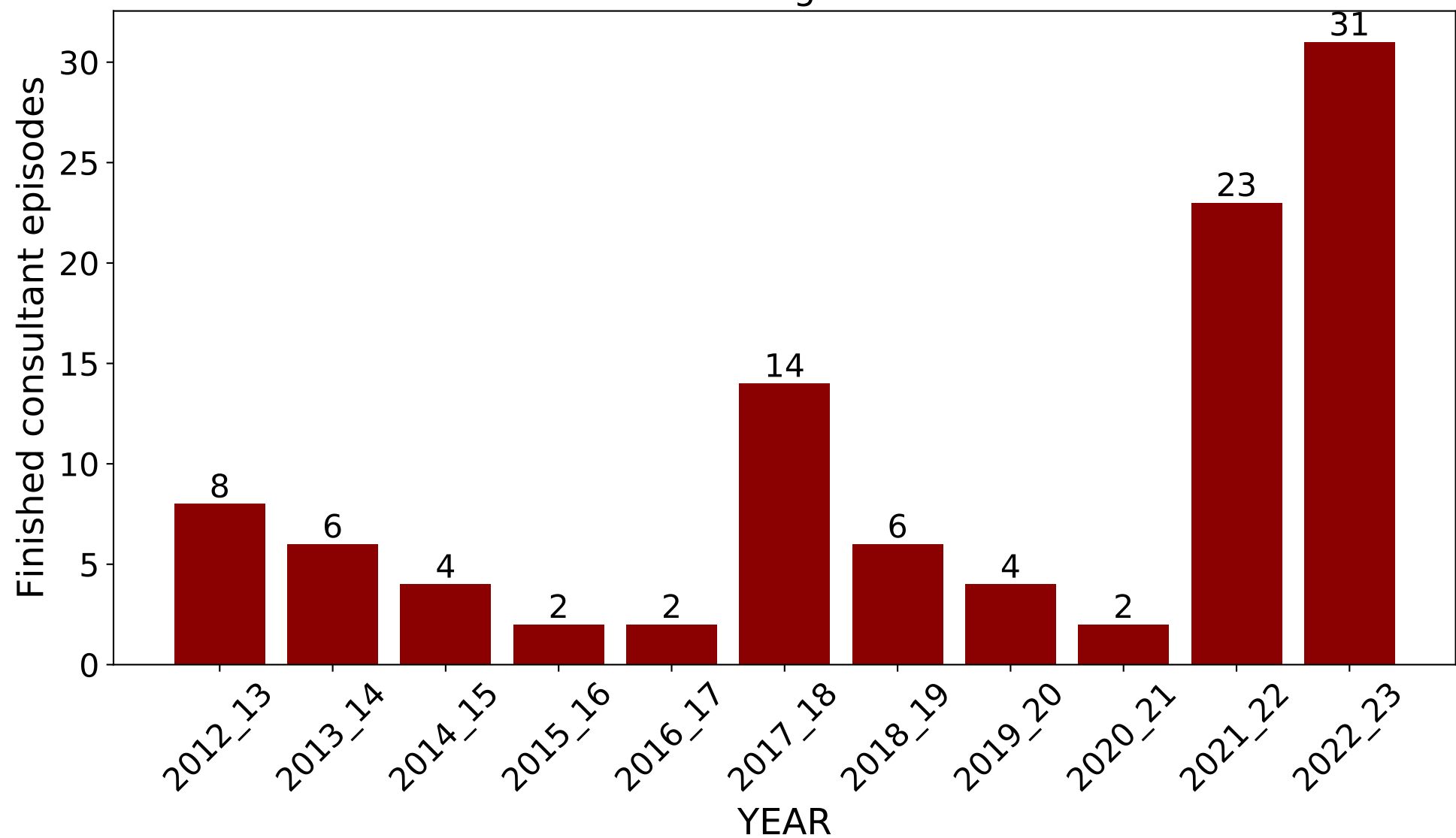

Split by age

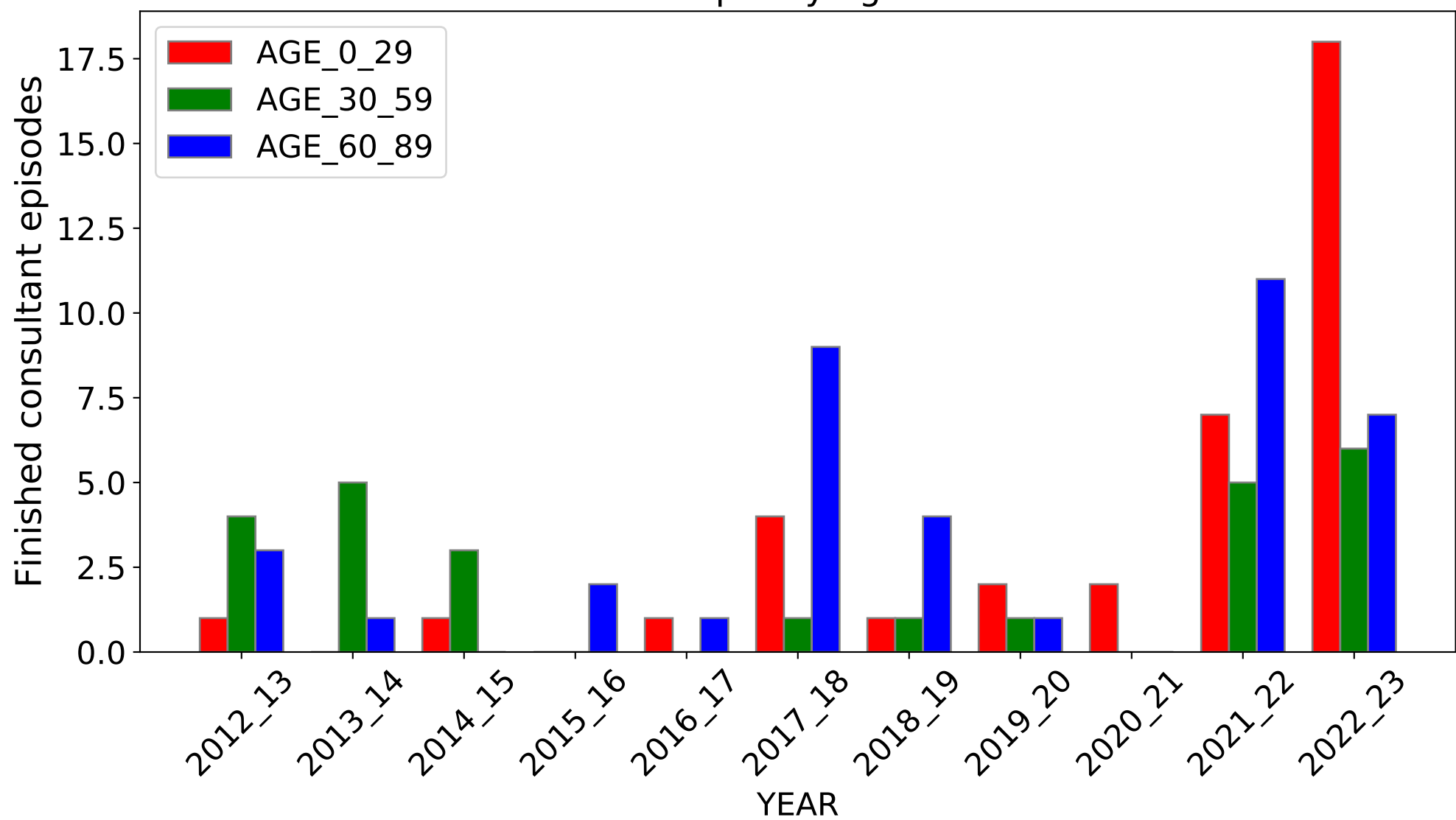

DIAGNOSIS CODE: I41.1 (Source: <https://digital.nhs.uk/>)

DIAGNOSIS: Myocarditis in viral diseases classified elsewhere

All Ages

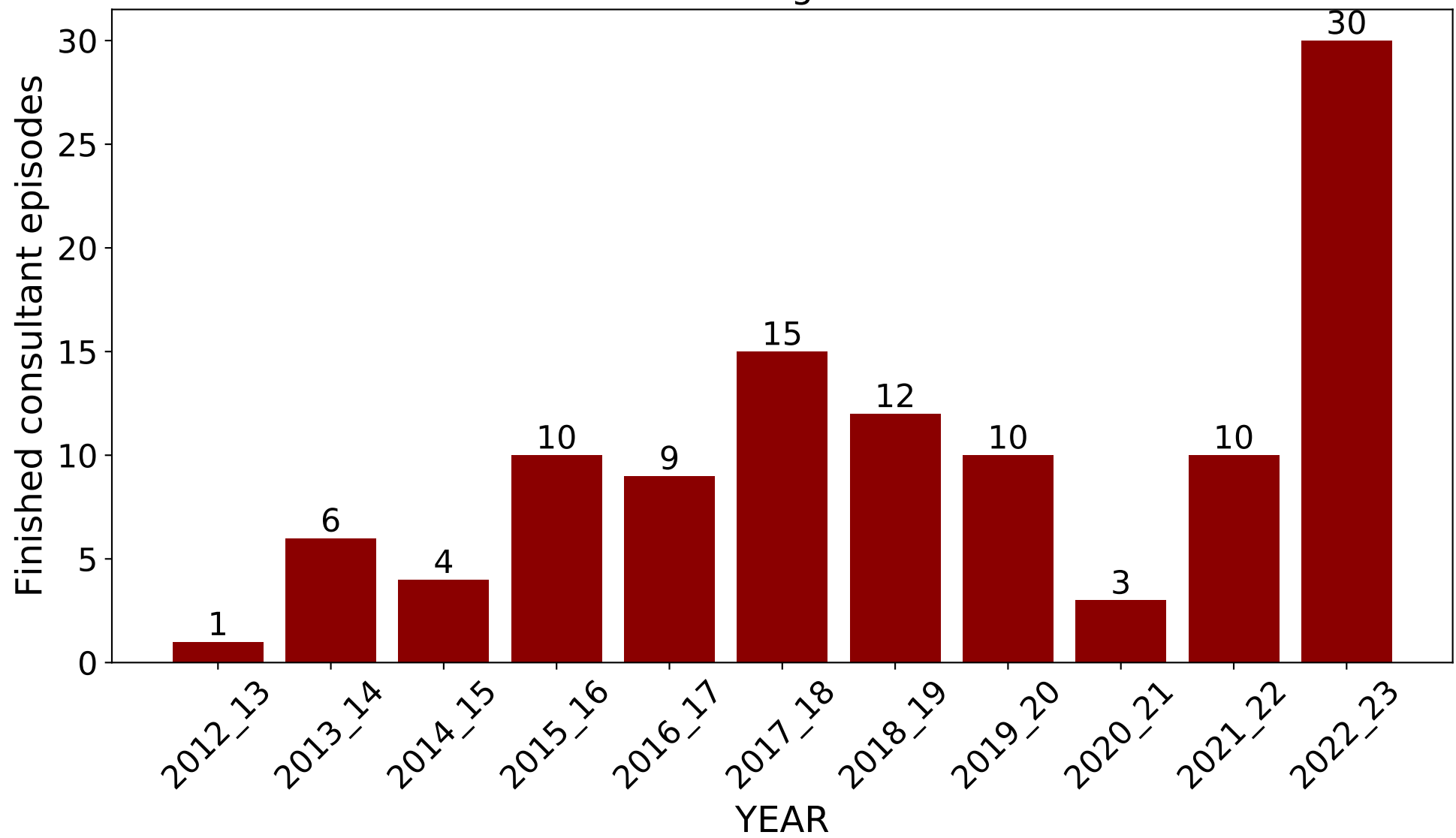

Split by age

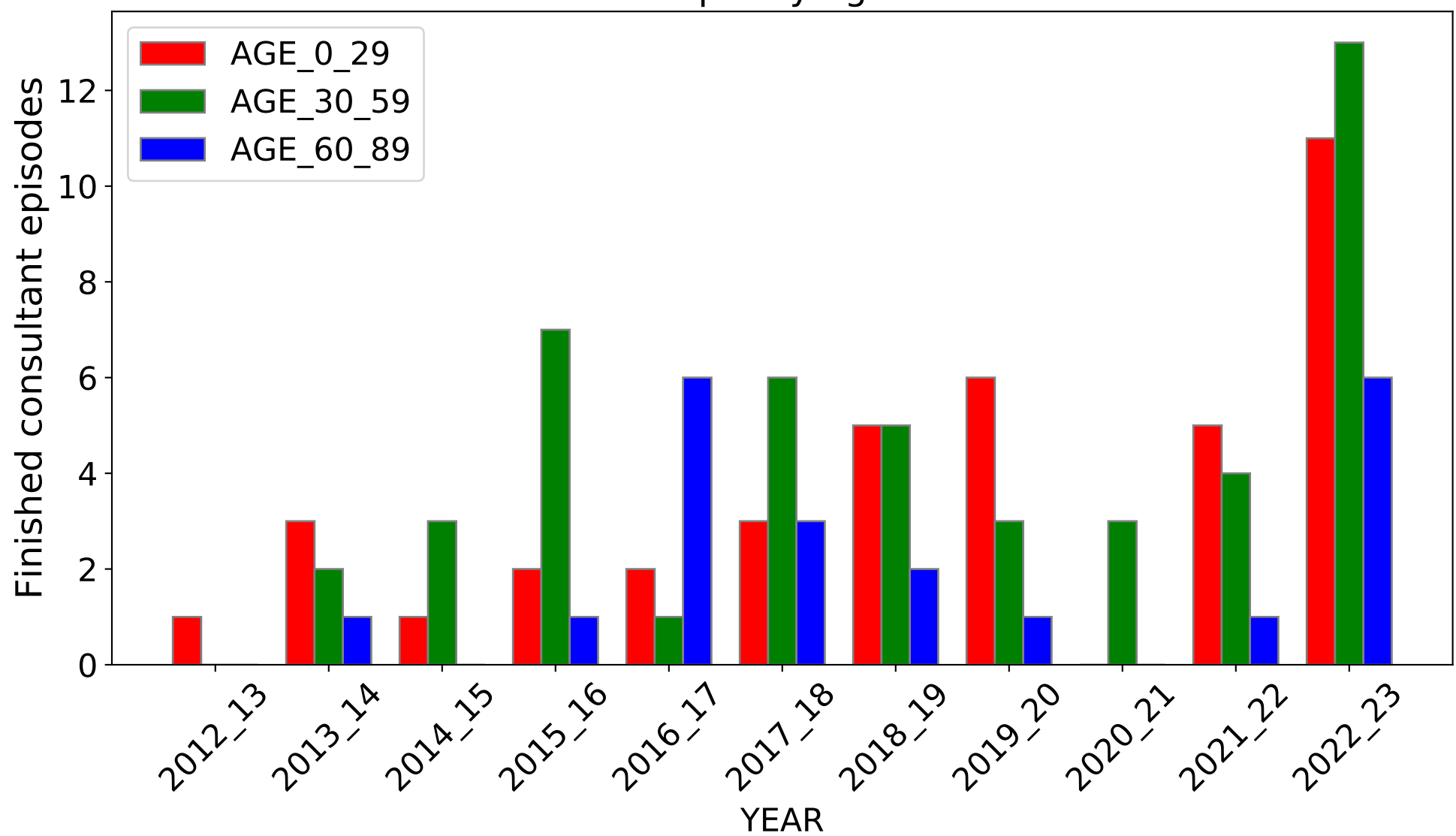

DIAGNOSIS CODE: G63.8 (Source: <https://digital.nhs.uk/>)

DIAGNOSIS: Polyneuropathy in other diseases classified elsewhere

All Ages

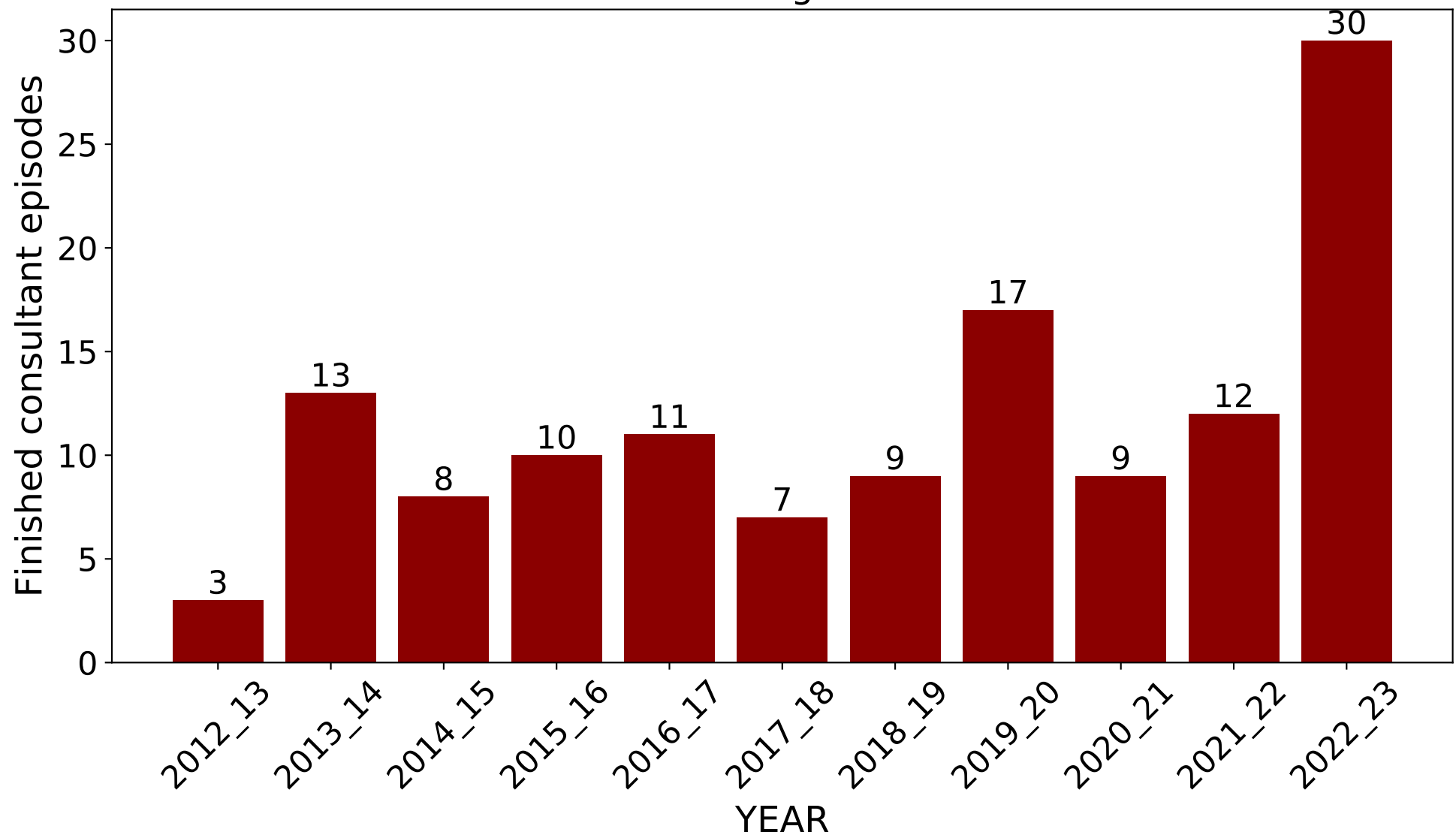

Split by age

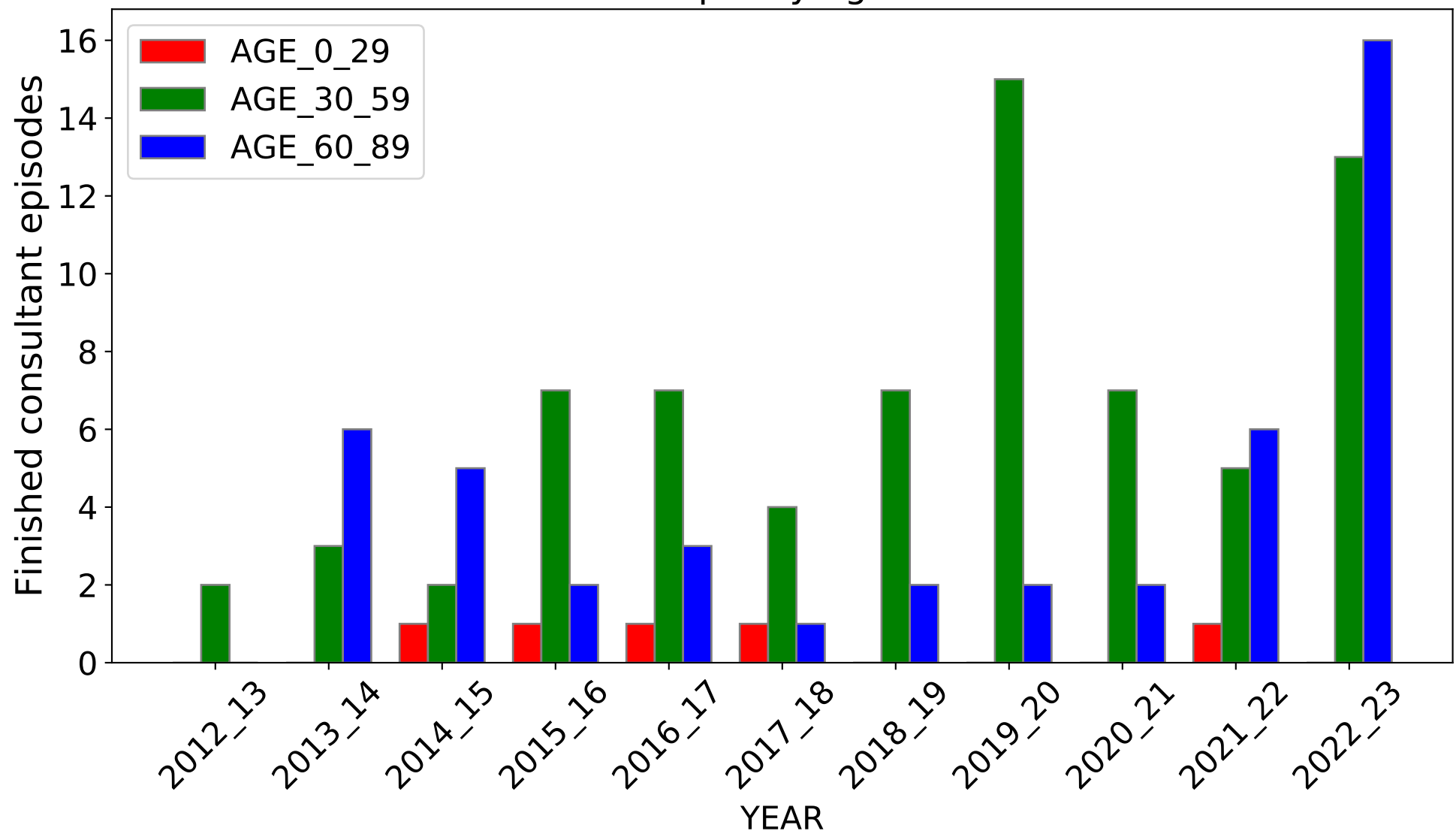

DIAGNOSIS CODE: F64.9 (Source: <https://digital.nhs.uk/>)

DIAGNOSIS: Gender identity disorder unspecified

All Ages

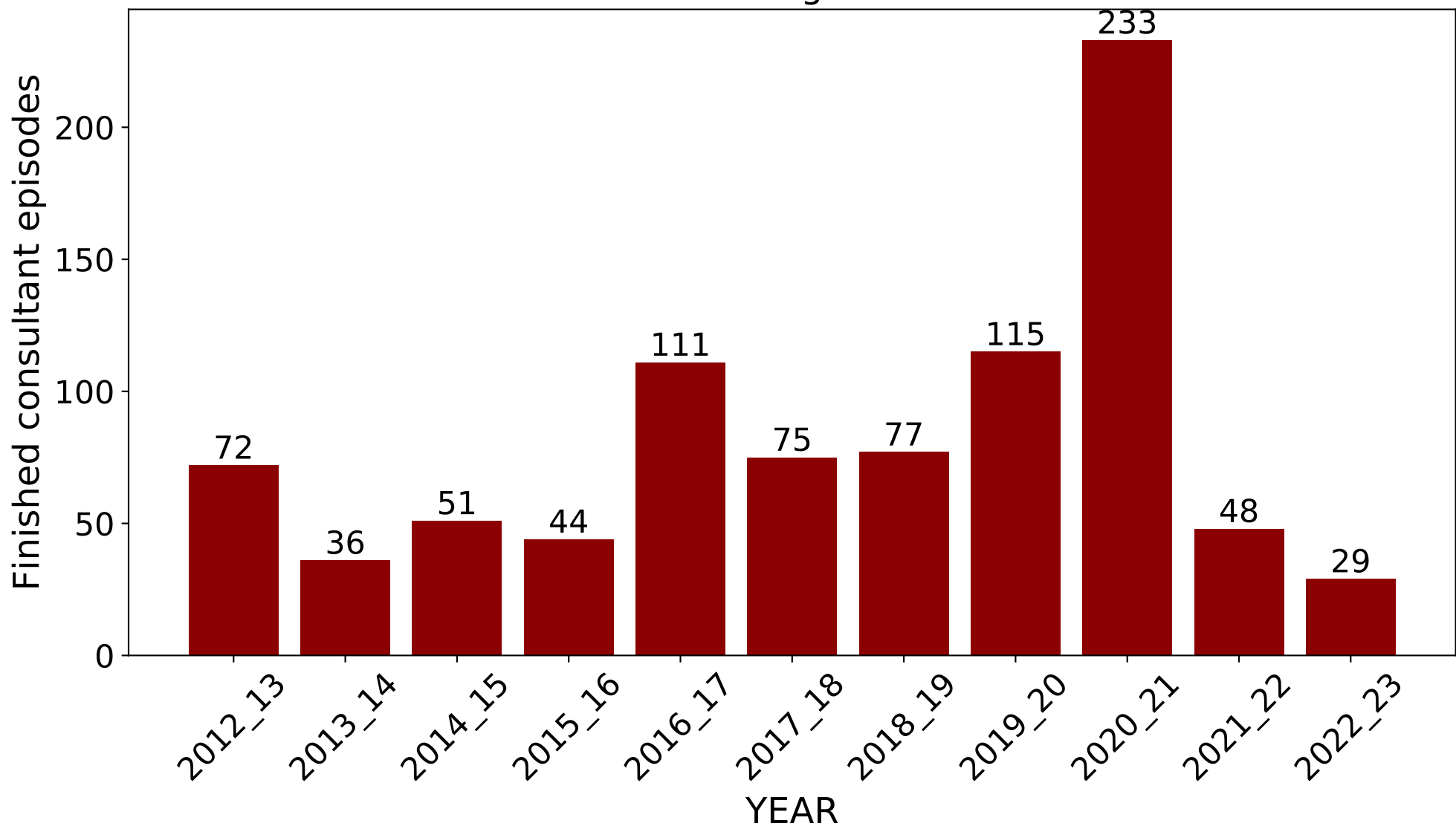

Split by age

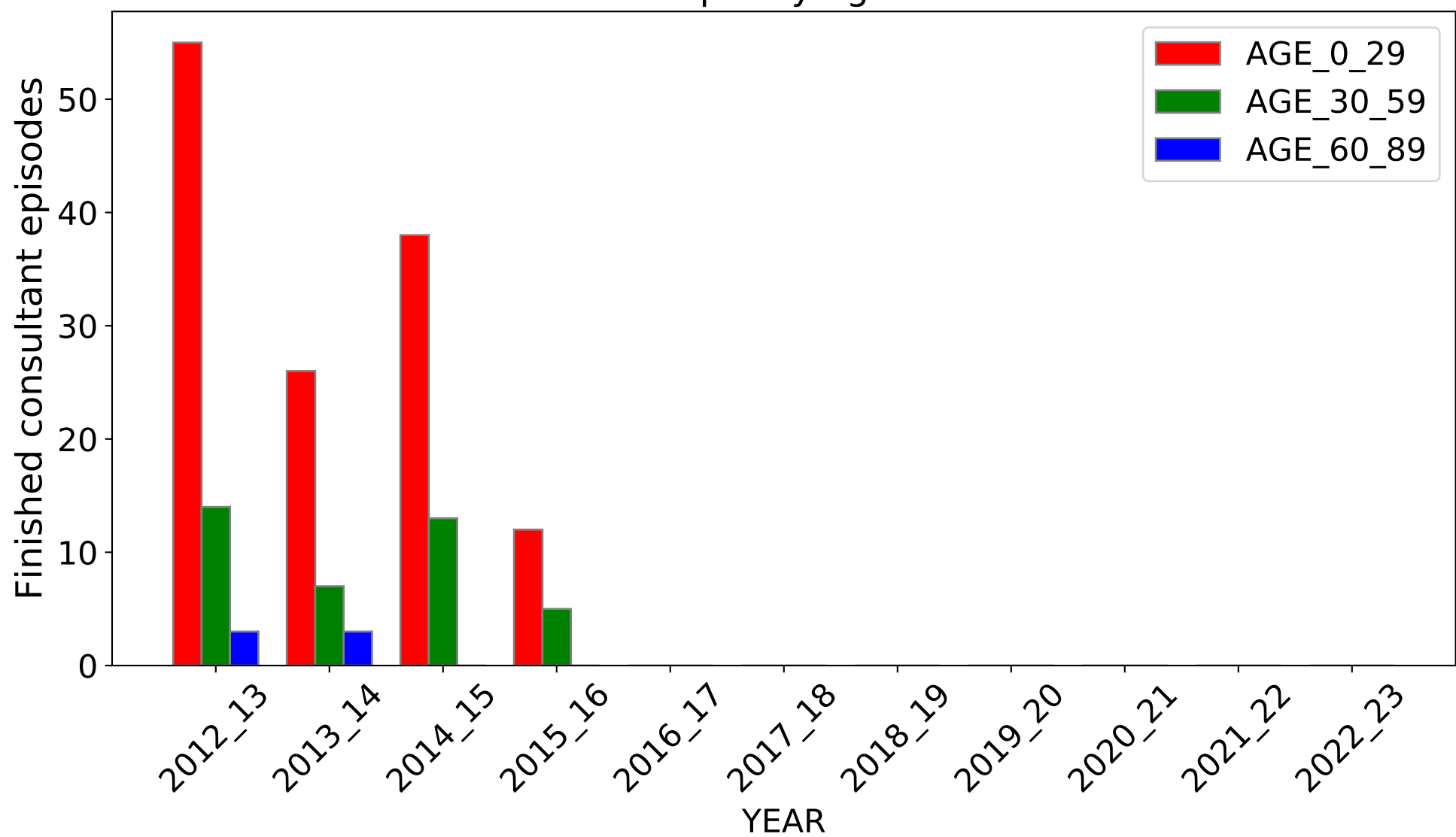

DIAGNOSIS CODE: M12.0 (Source: <https://digital.nhs.uk/>)

DIAGNOSIS: Chronic postrheumatic arthropathy Jaccoud

All Ages

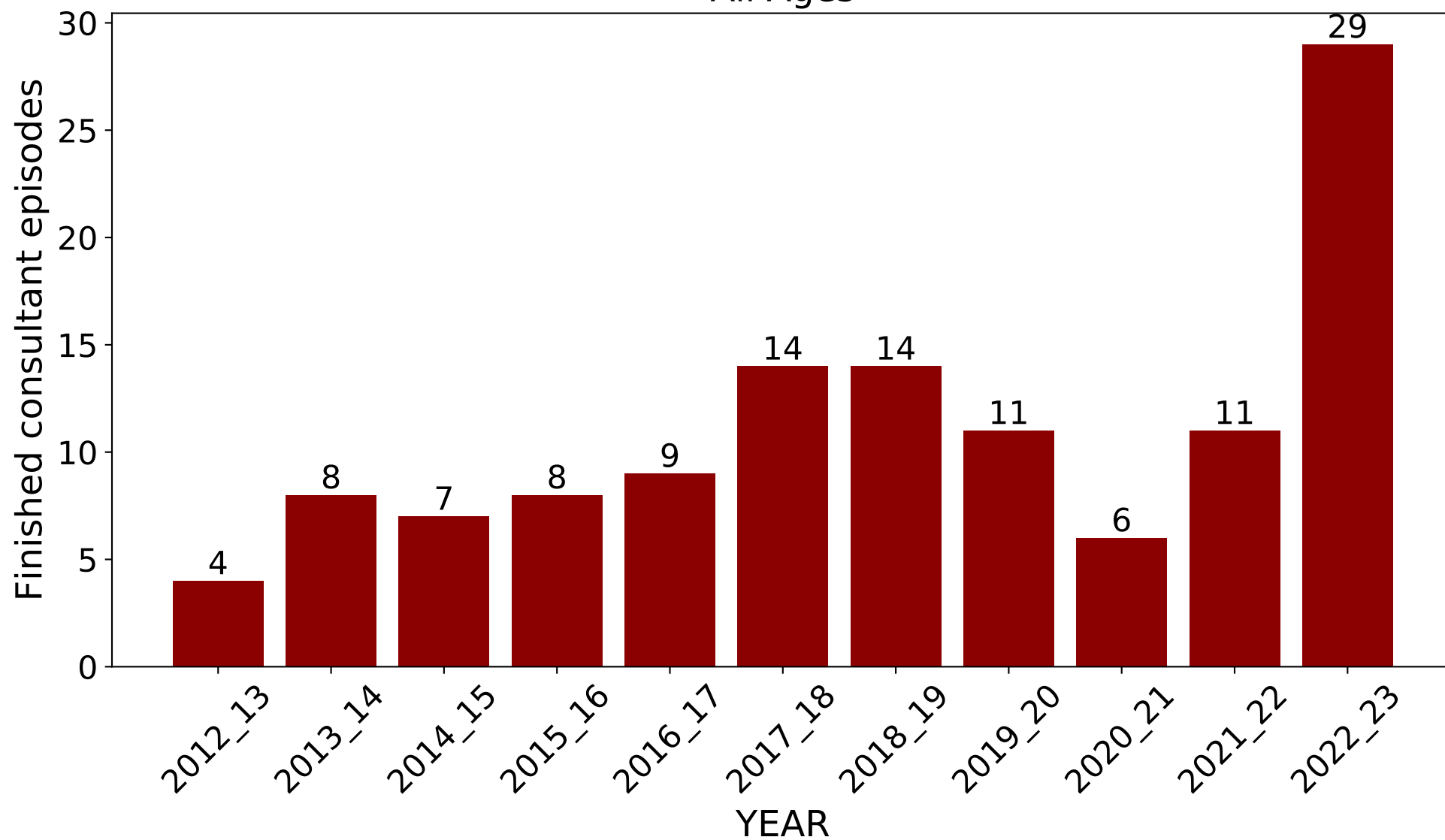

Split by age

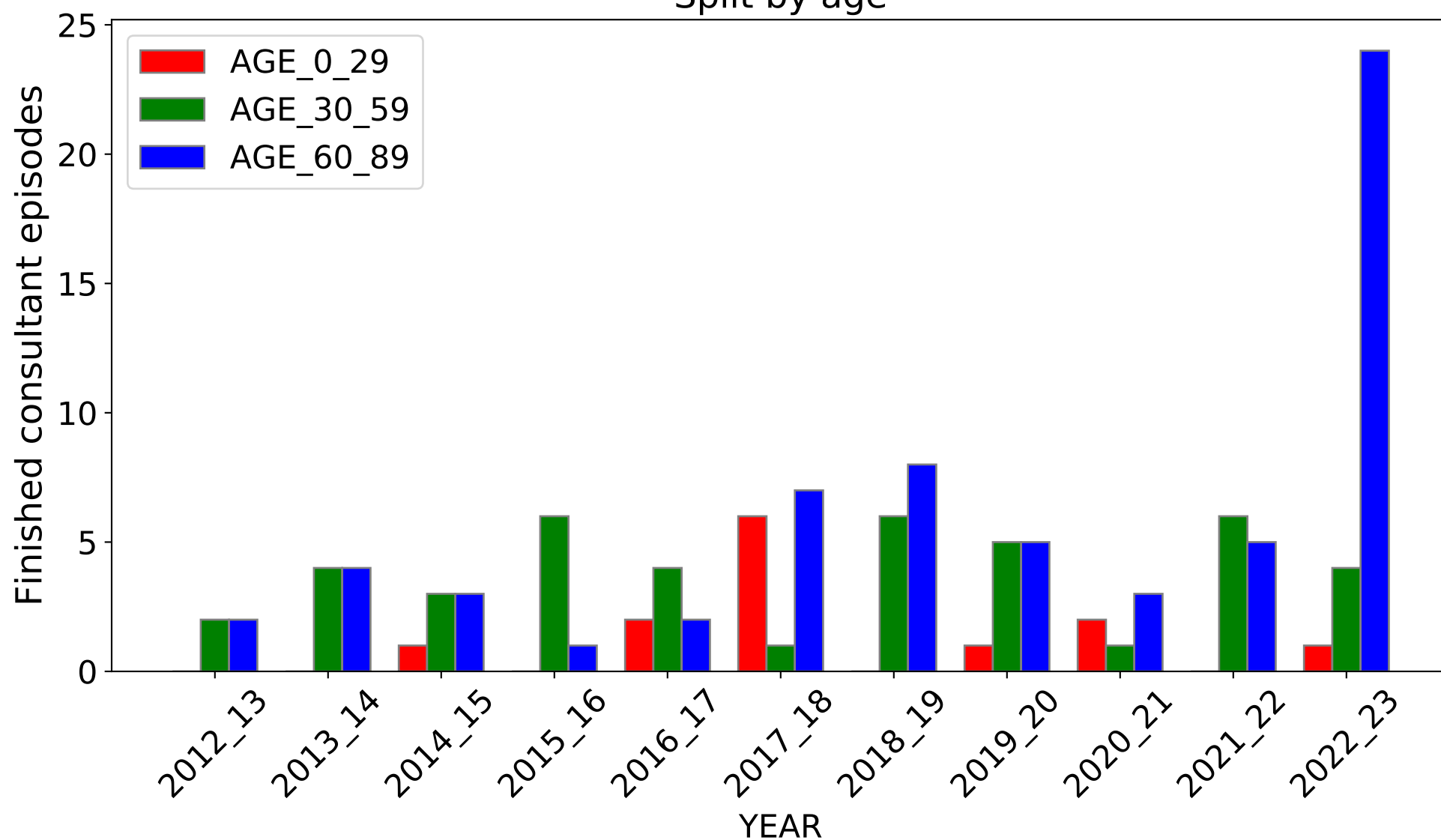

DIAGNOSIS CODE: S33.4 (Source: <https://digital.nhs.uk/>)

DIAGNOSIS: Traumatic rupture of symphysis pubis

All Ages

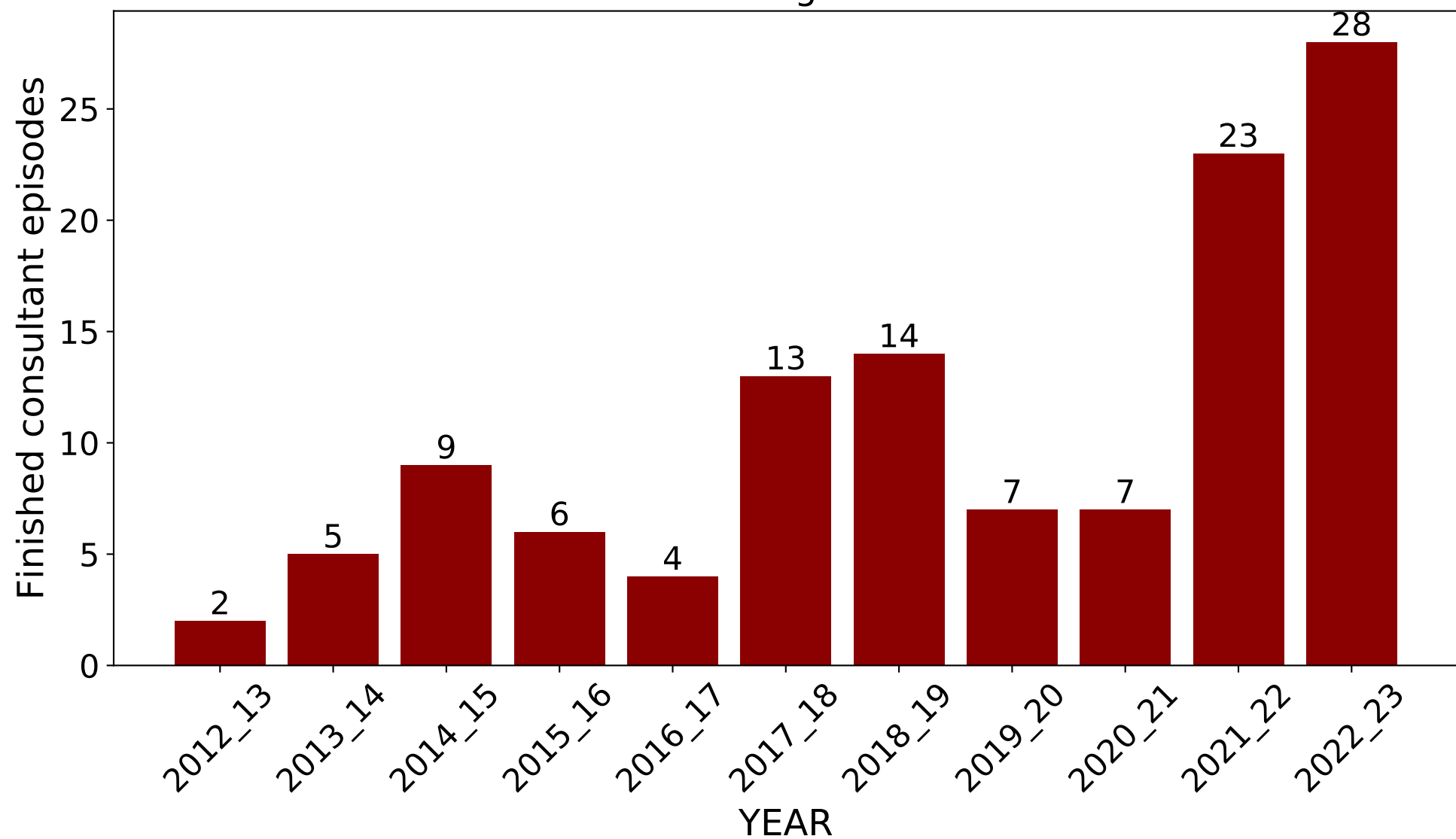

Split by age

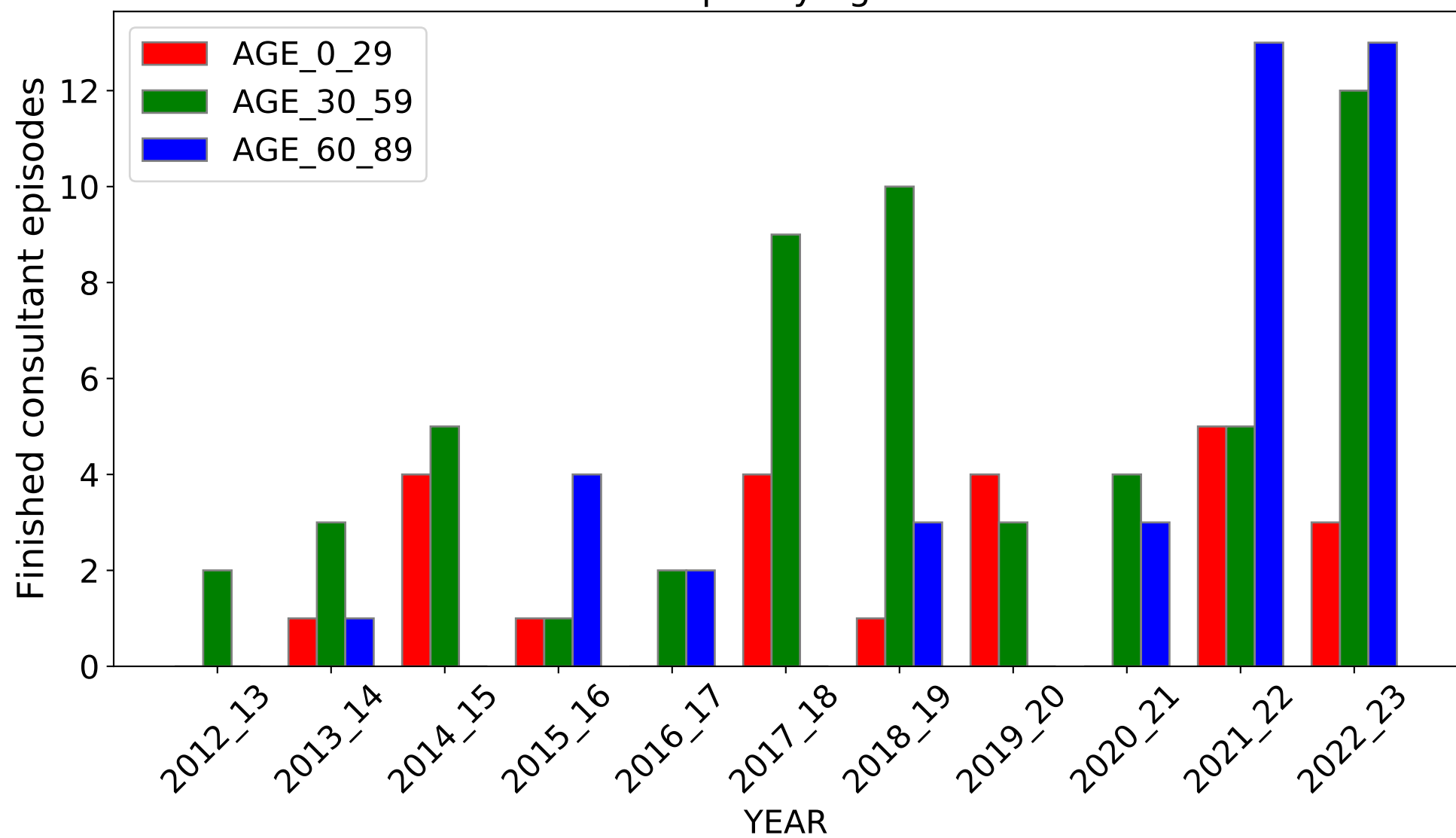

DIAGNOSIS CODE: N06.9 (Source: <https://digital.nhs.uk/>)

DIAGNOSIS: Isolated proteinuria with specified morphological lesion

All Ages

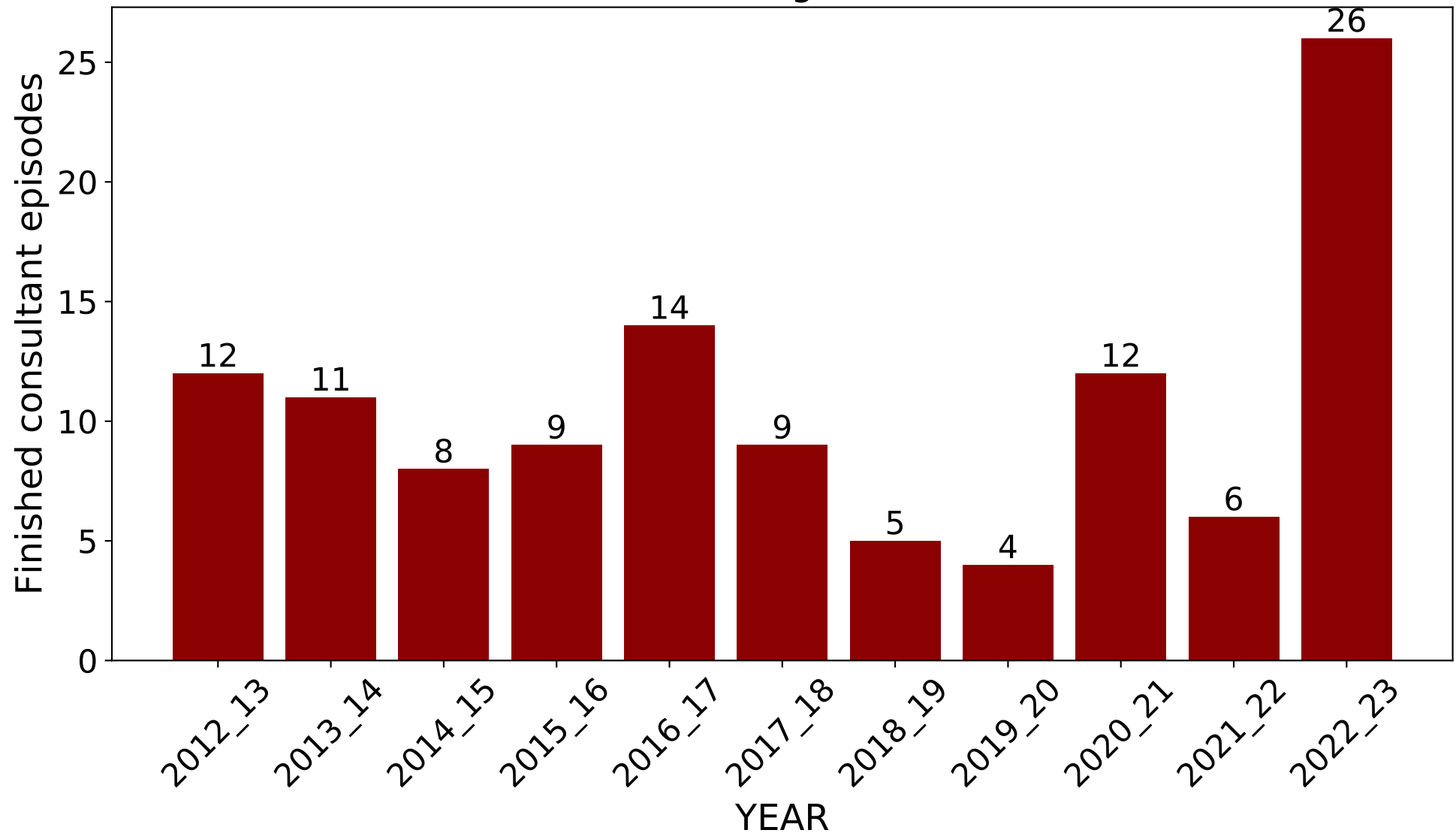

Split by age

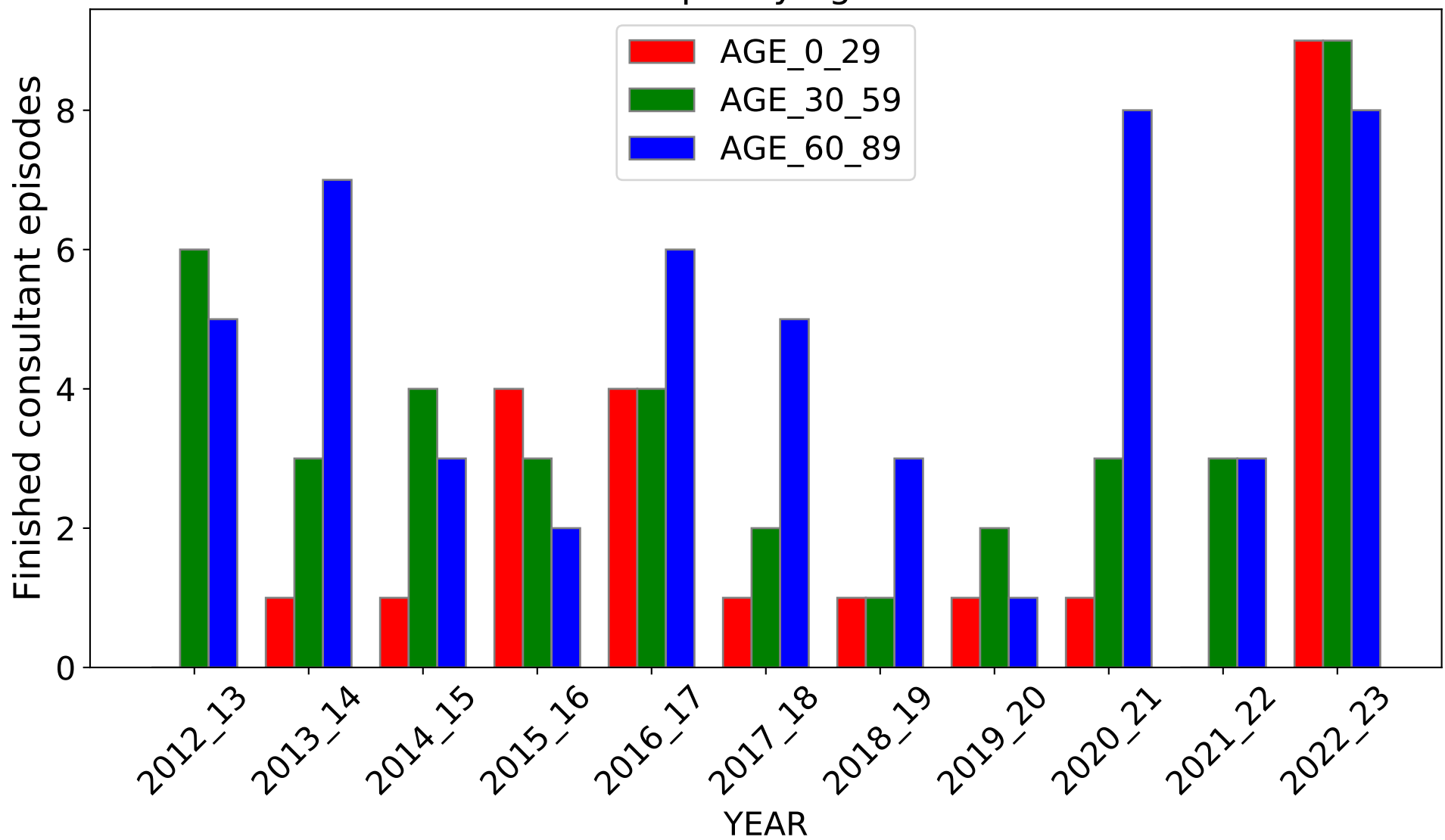

DIAGNOSIS CODE: B48.8 (Source: <https://digital.nhs.uk/>)

DIAGNOSIS: Other specified mycoses

All Ages

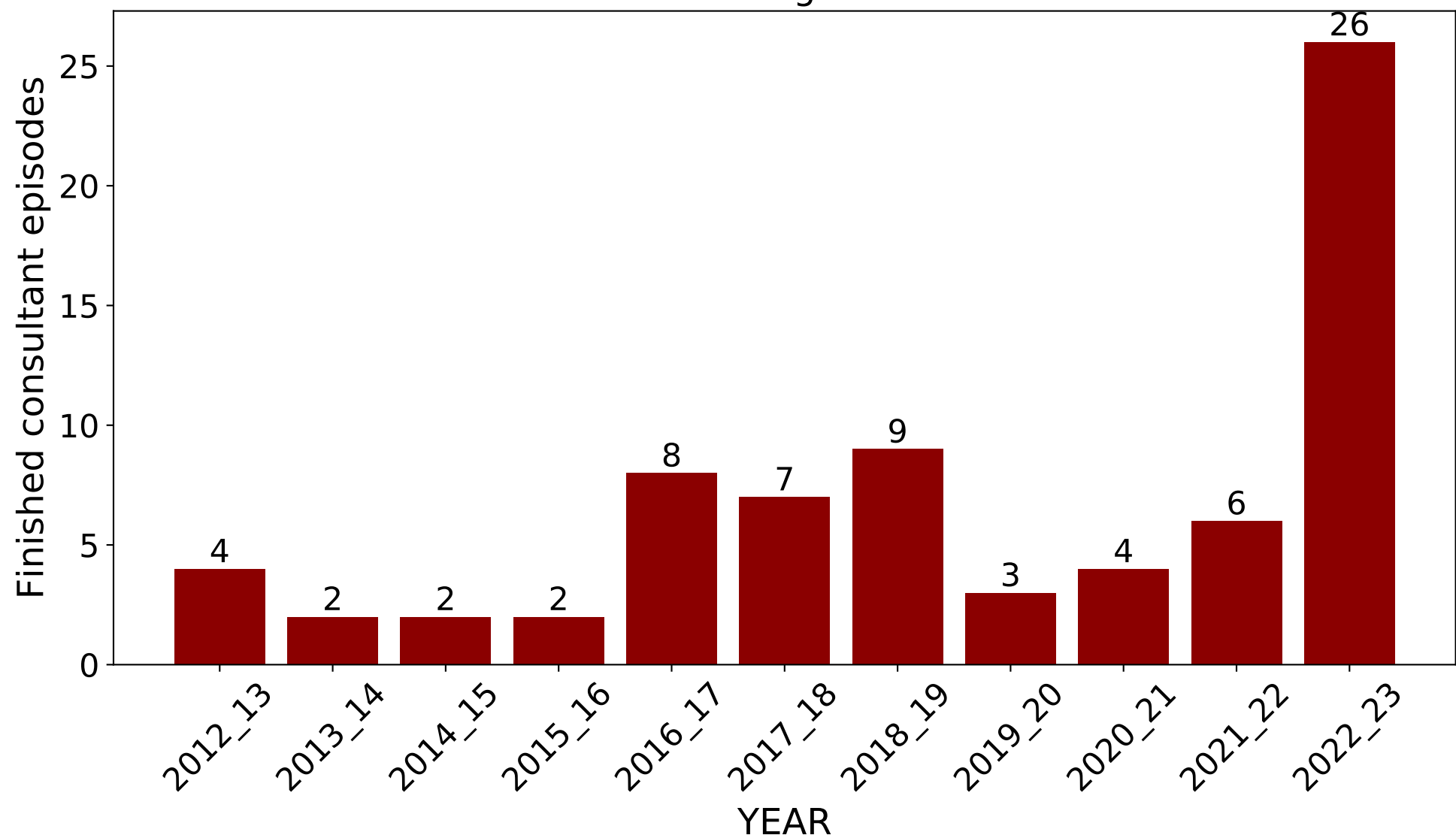

Split by age

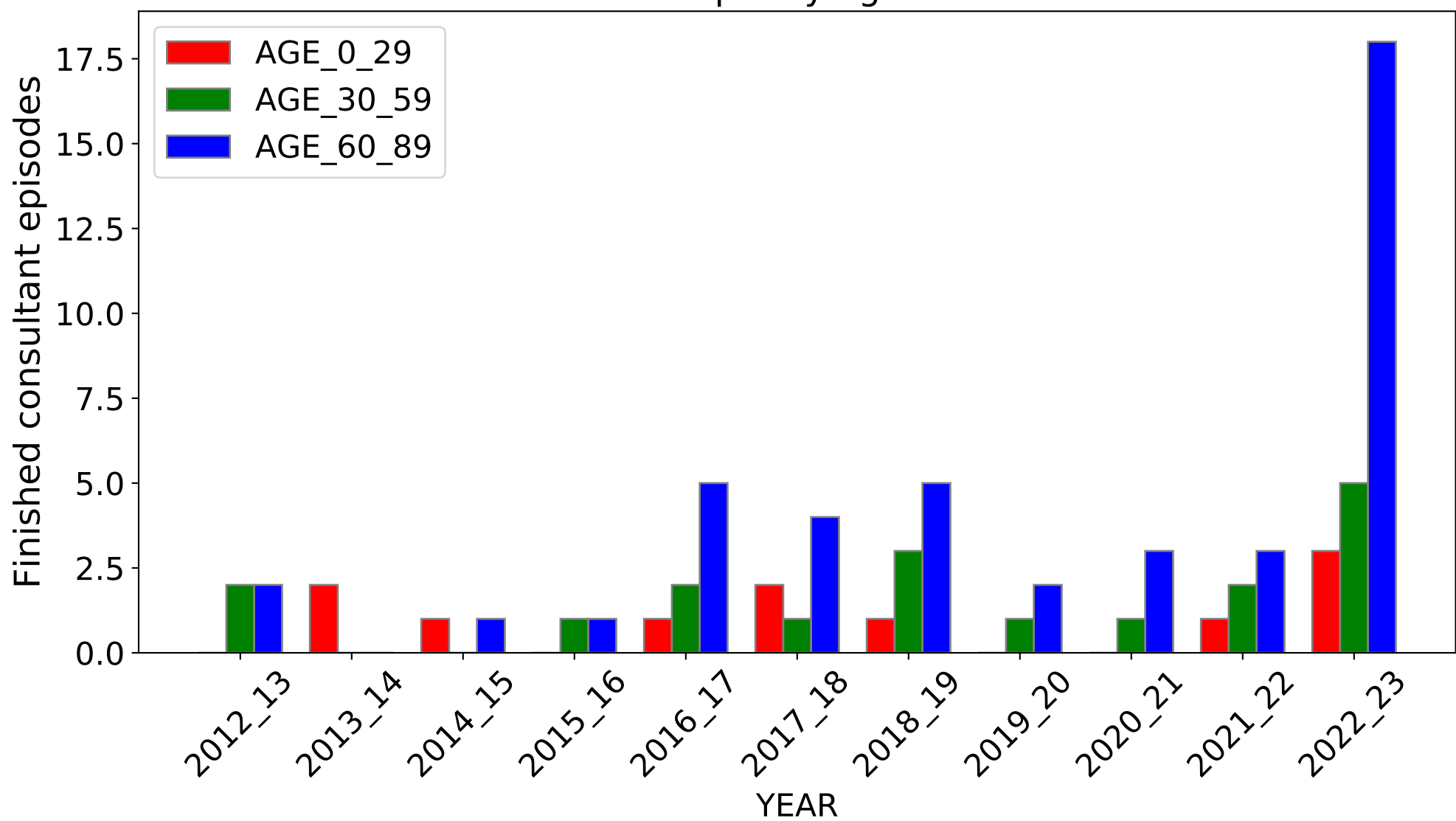

DIAGNOSIS CODE: E71.2 (Source: <https://digital.nhs.uk/>)

DIAGNOSIS: Disorder of branchedchain aminoacid metabolism unspecified

All Ages

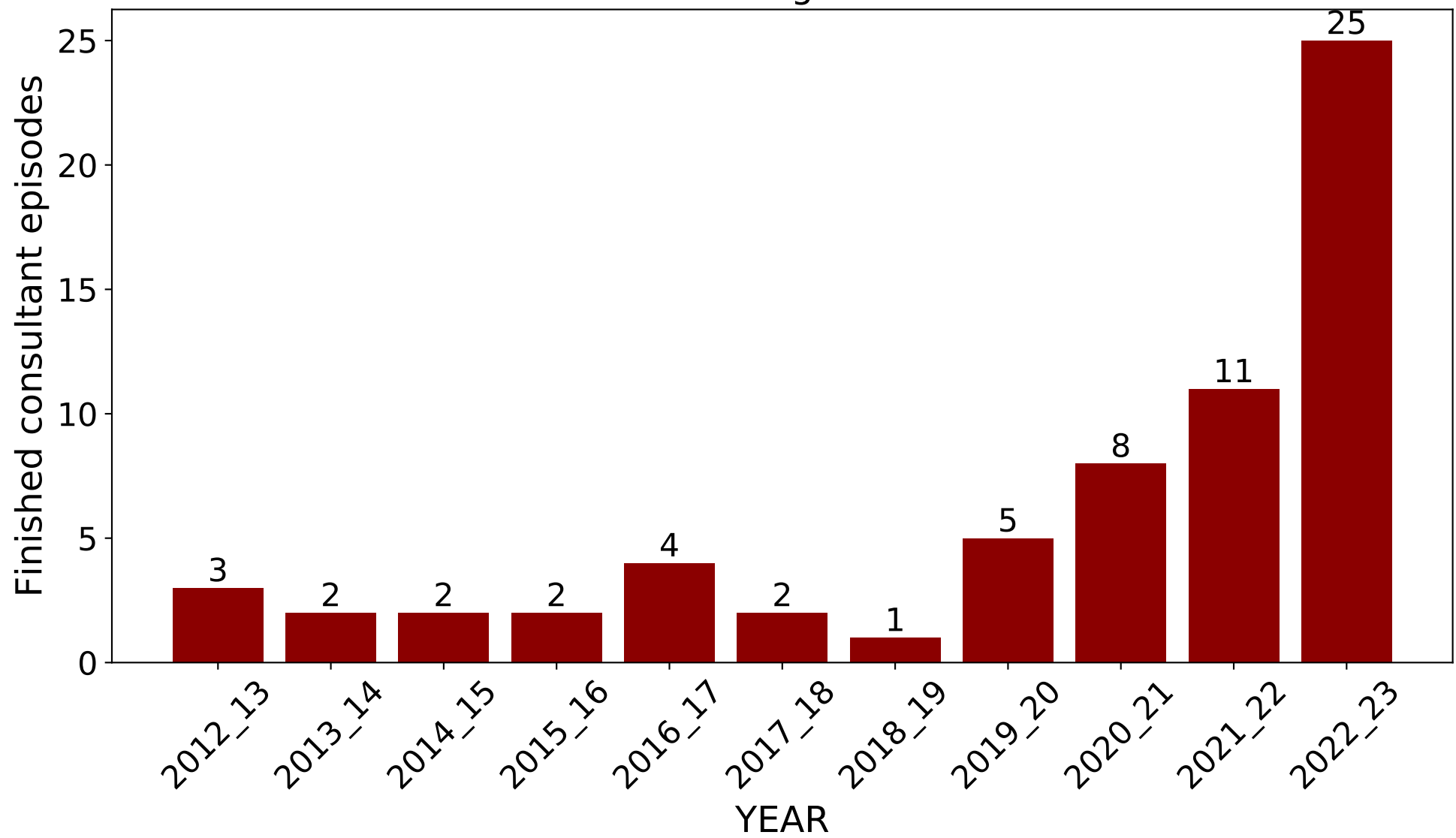

Split by age

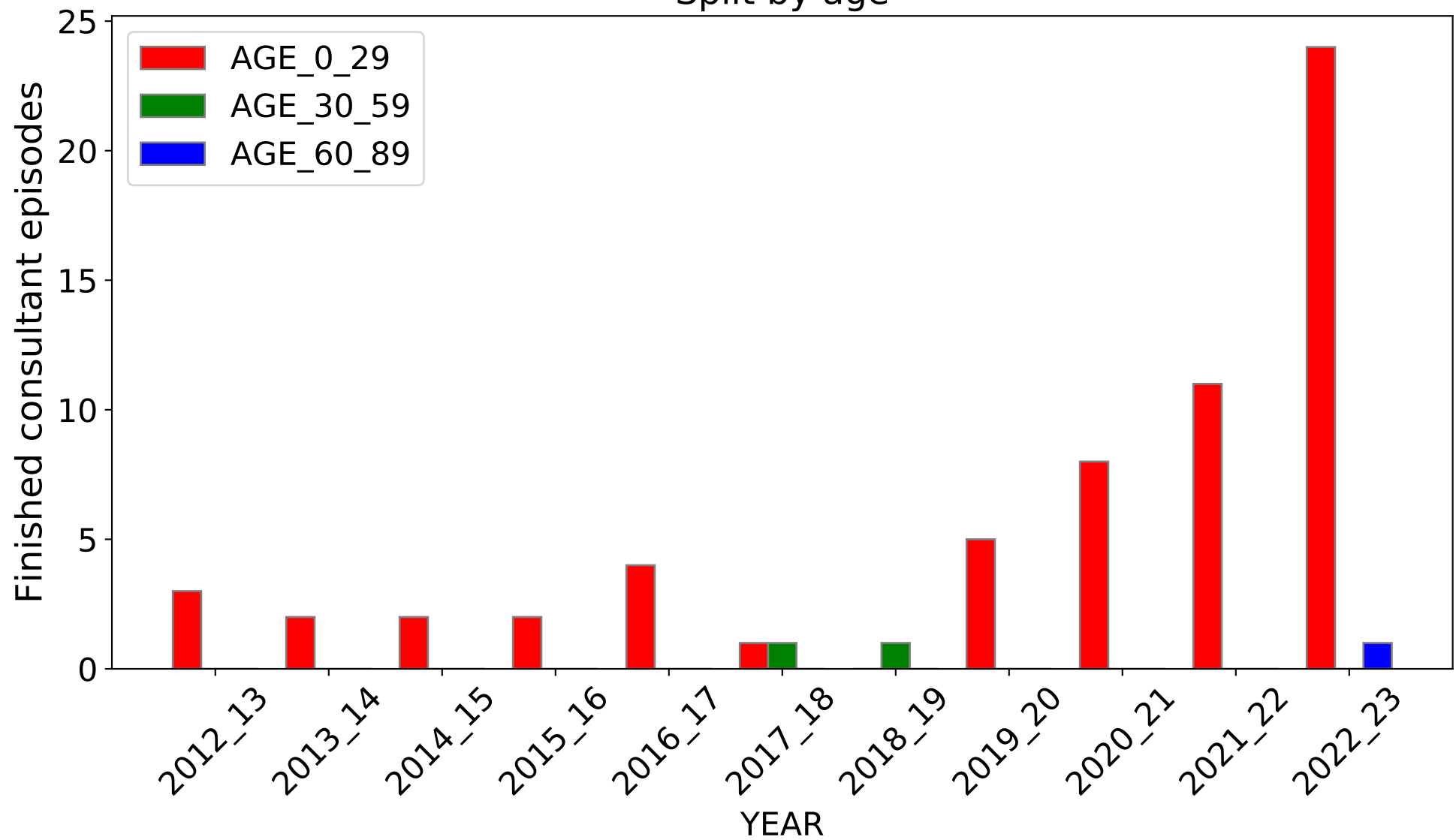

DIAGNOSIS: Other testicular dysfunction

All Ages

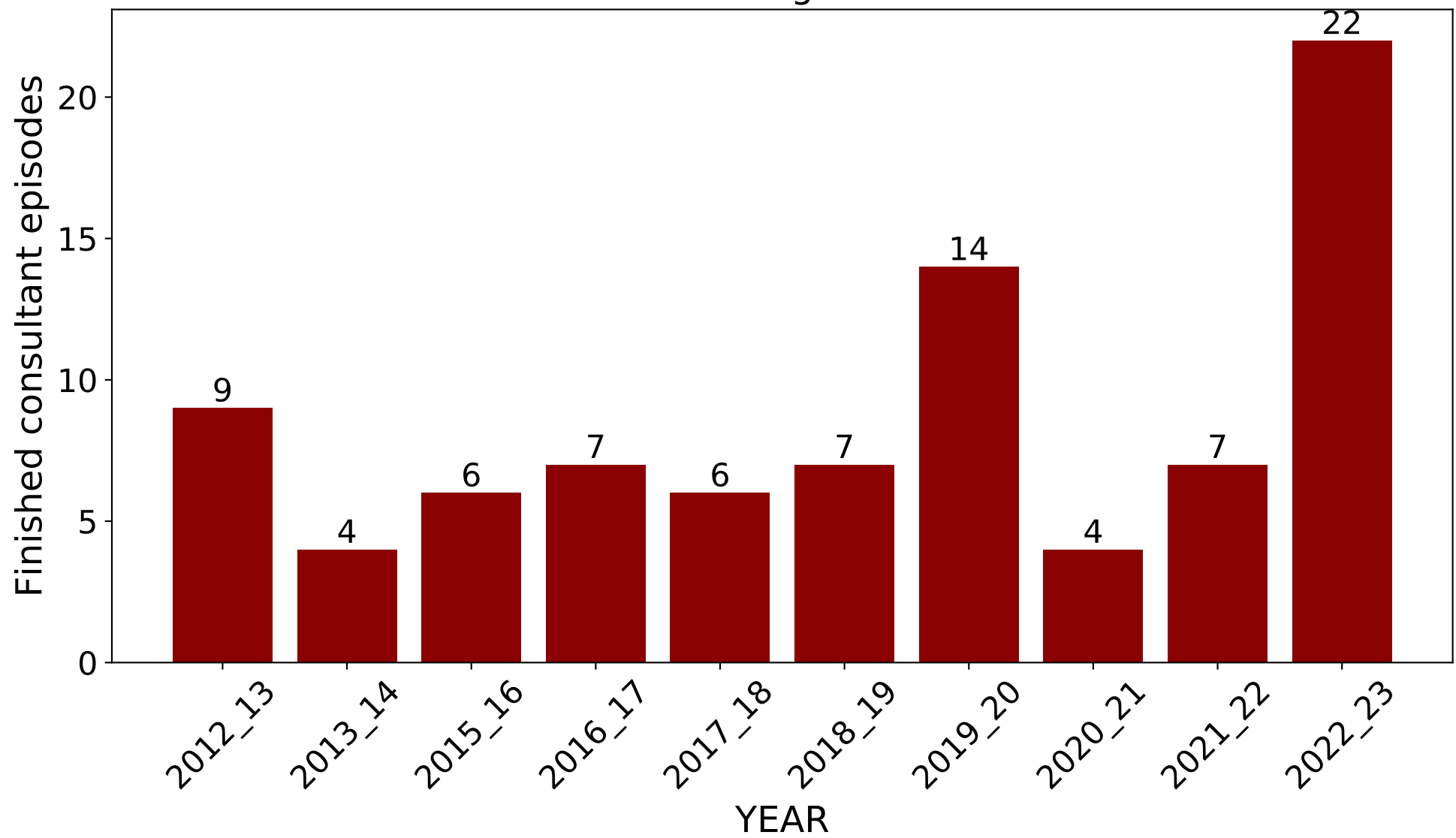

Split by age

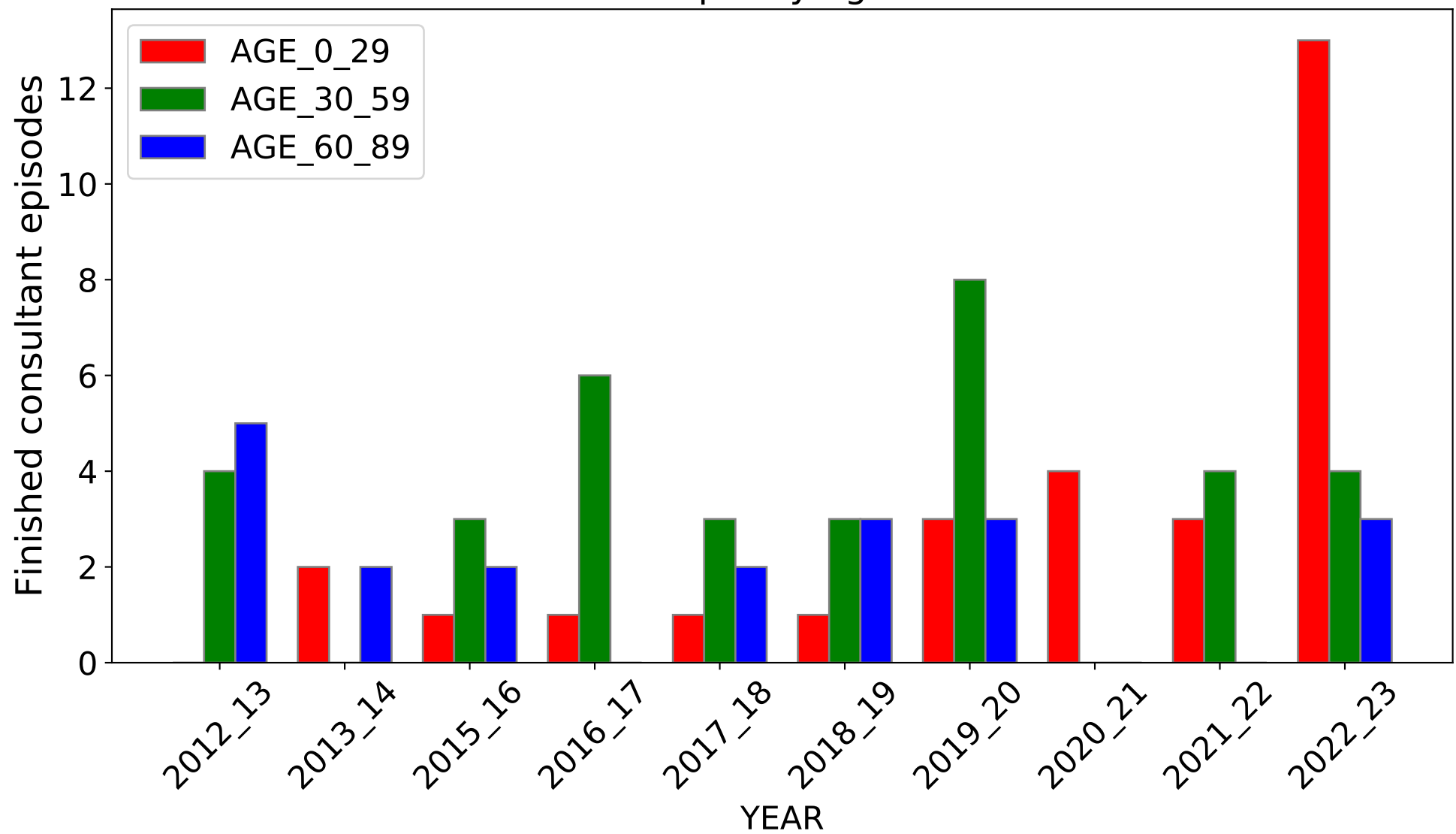

DIAGNOSIS: Extraintestinal yersiniosis

All Ages

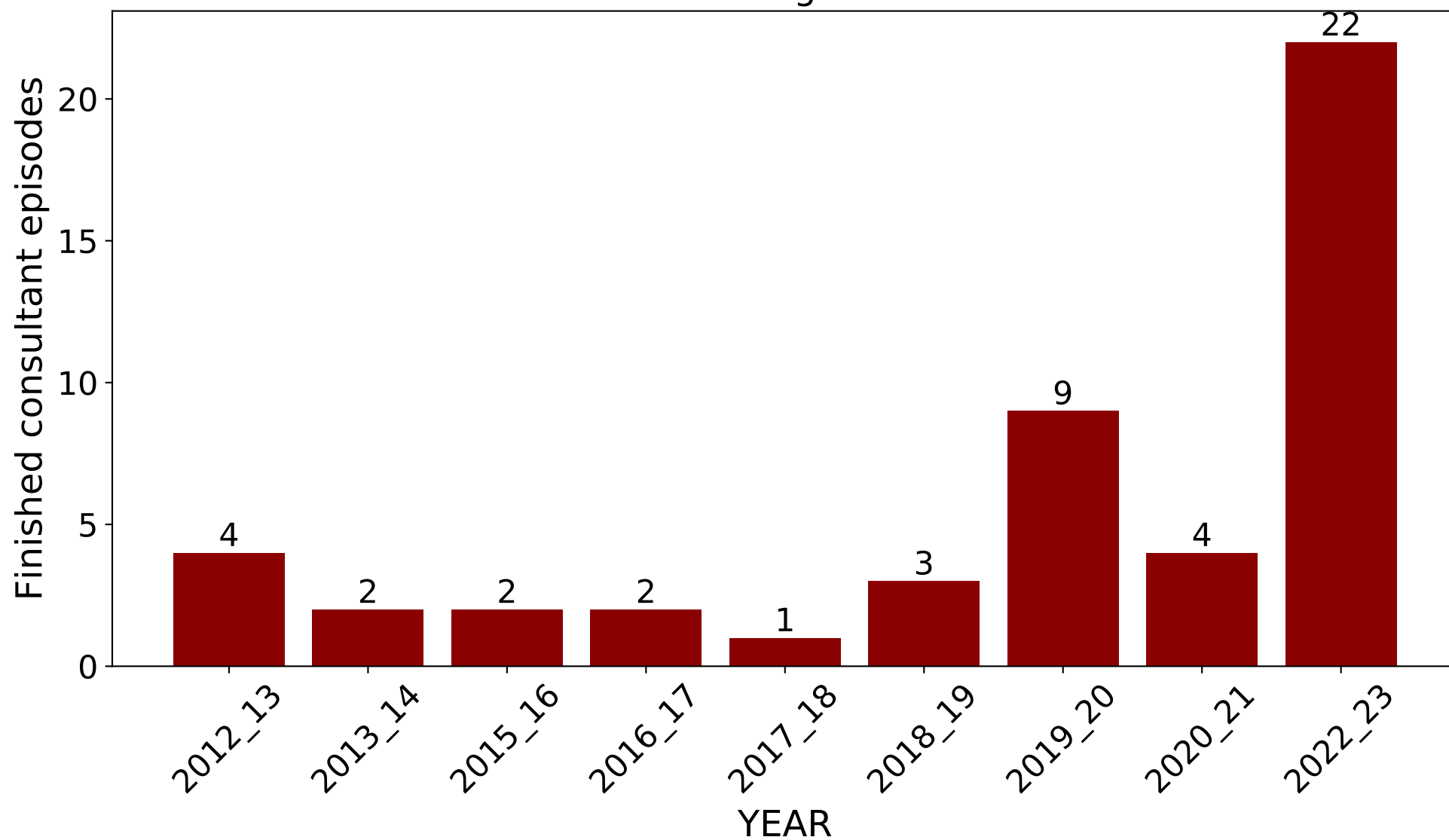

Split by age

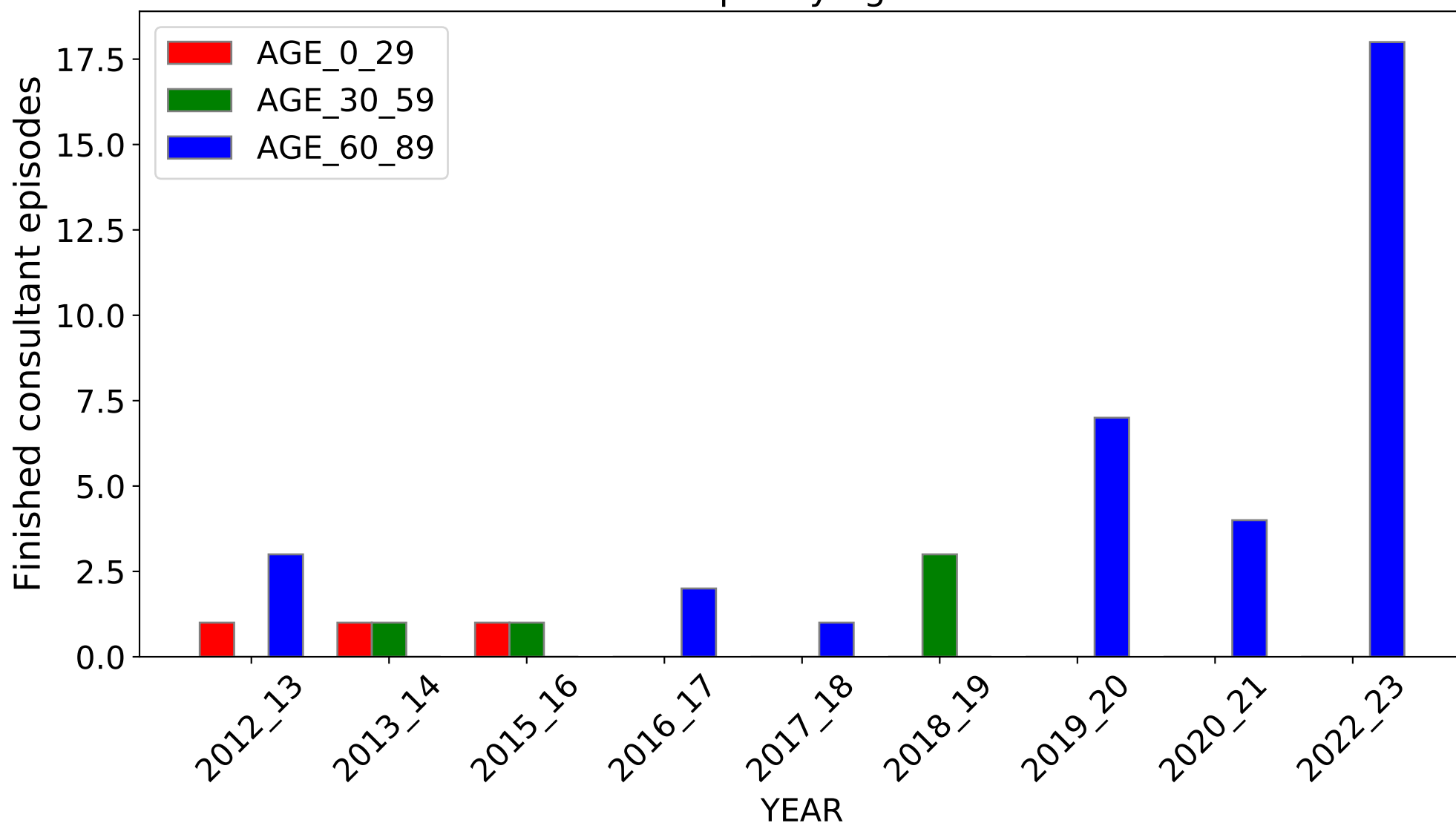

DIAGNOSIS CODE: Z52.9 (Source: <https://digital.nhs.uk/>)

DIAGNOSIS: Donor of unspecified organ or tissue

All Ages

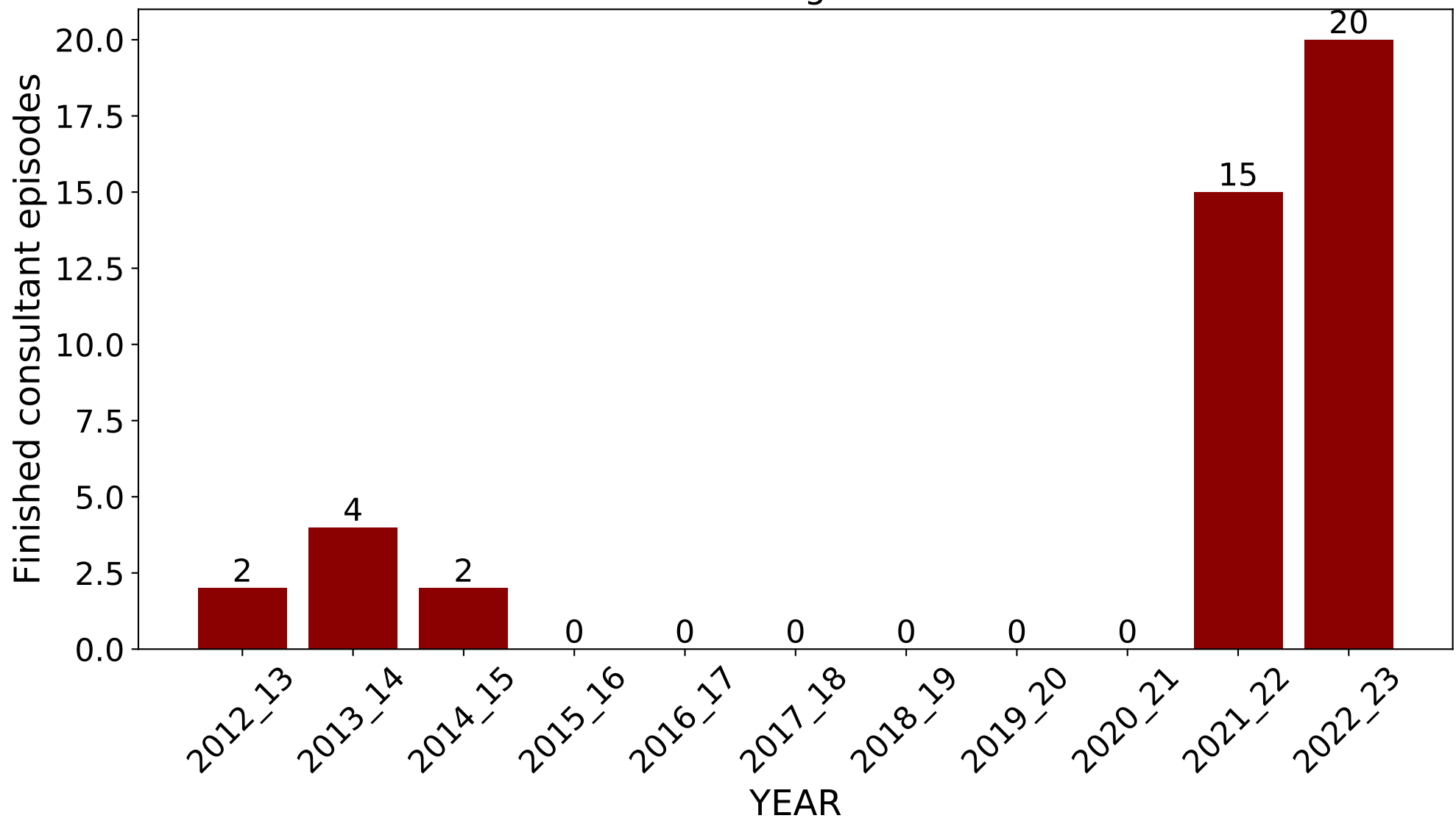

Split by age

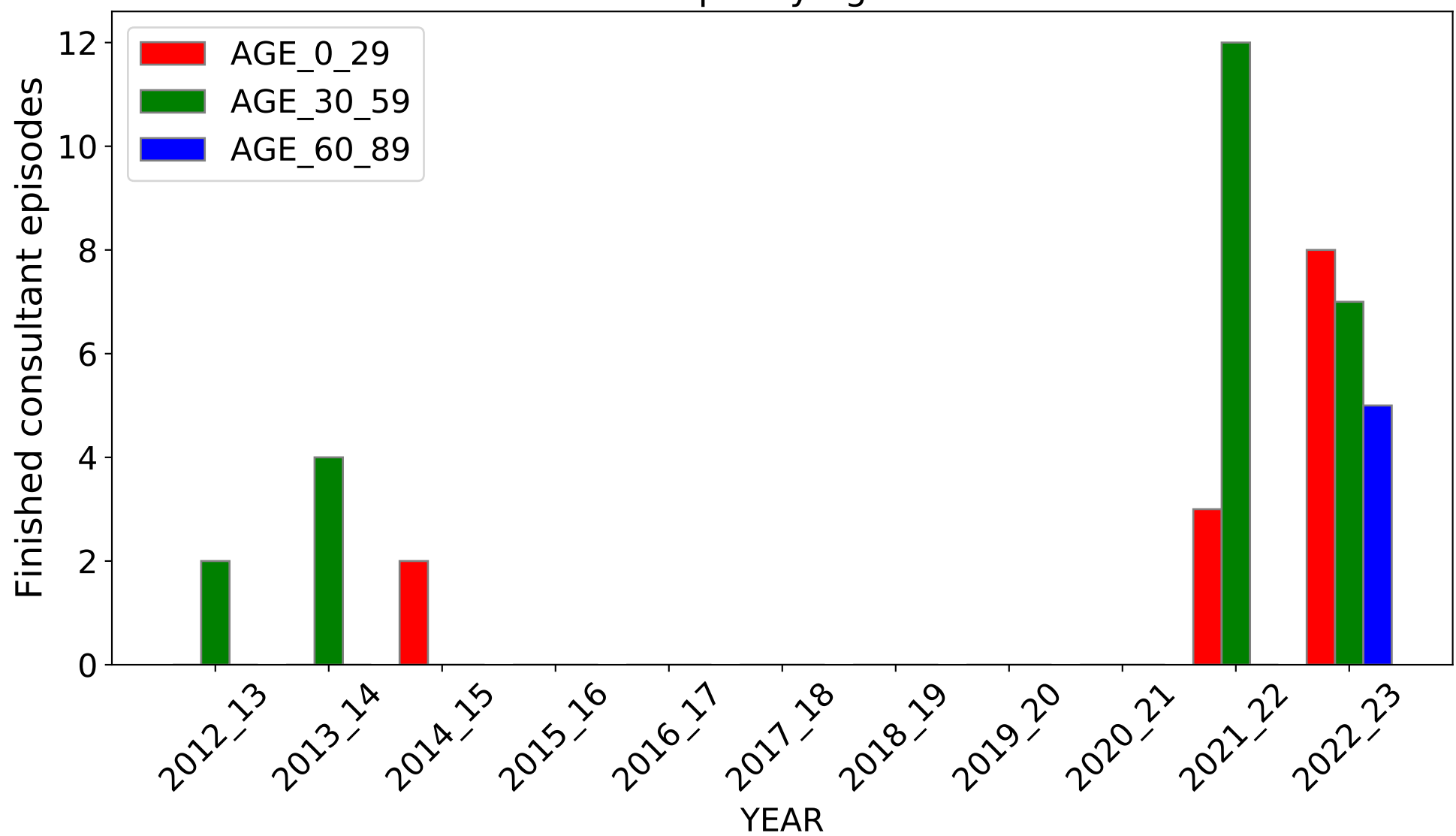

DIAGNOSIS CODE: I41.8 (Source: <https://digital.nhs.uk/>)

DIAGNOSIS: Myocarditis in other diseases classified elsewhere

All Ages

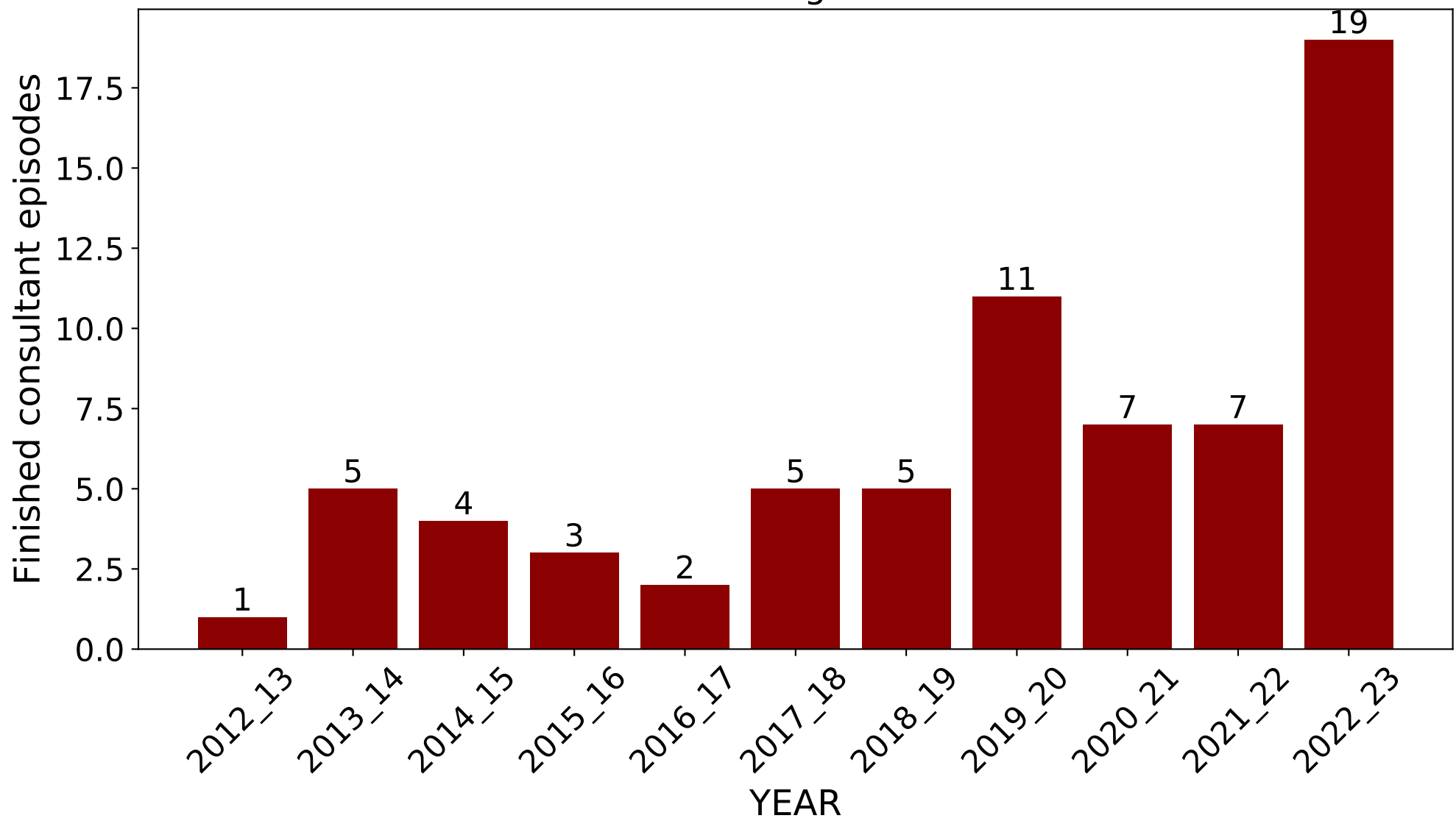

Split by age

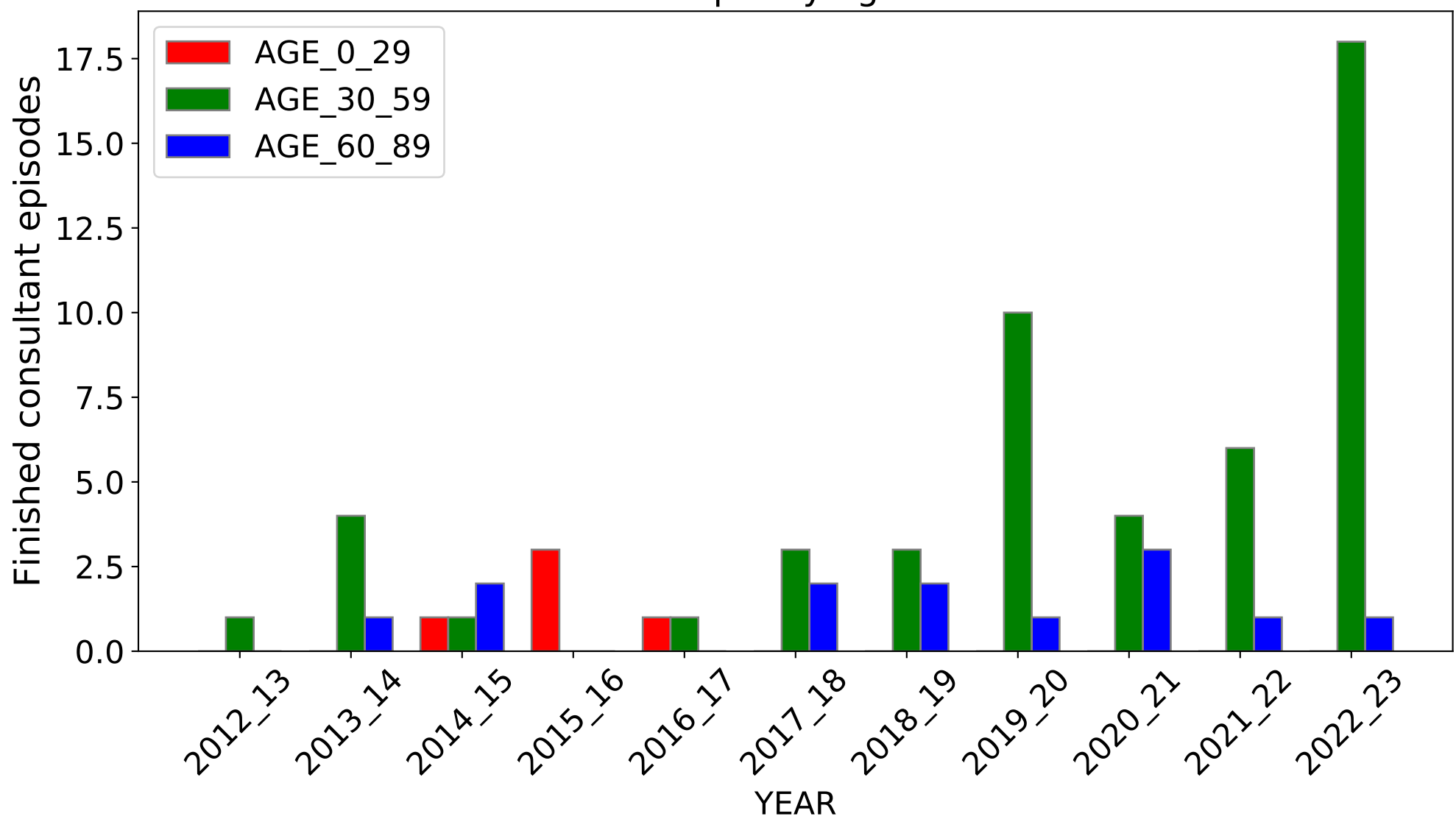

DIAGNOSIS CODE: S84.7 (Source: <https://digital.nhs.uk/>)

DIAGNOSIS: Injury of multiple nerves at lower leg level

All Ages

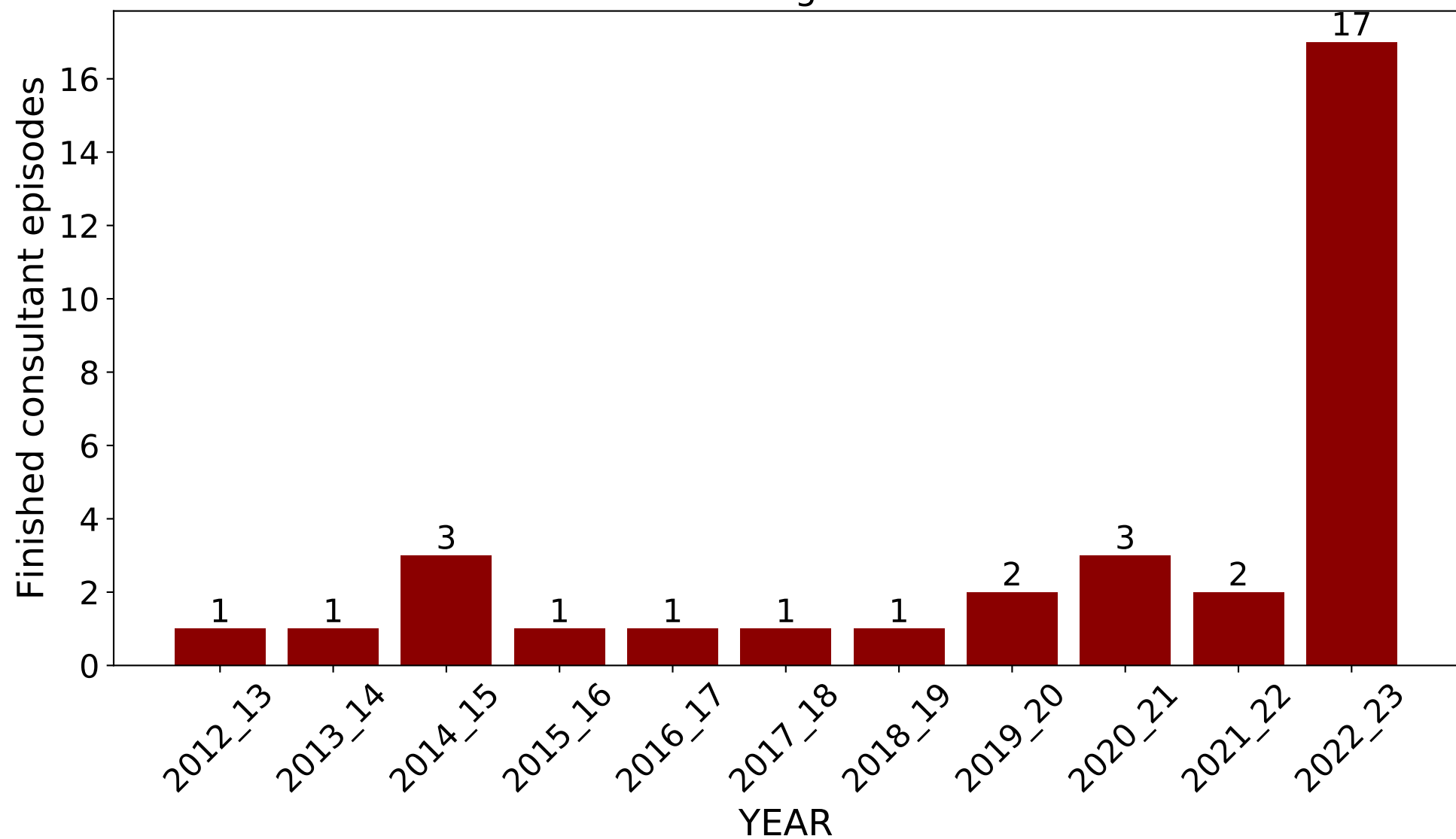

Split by age

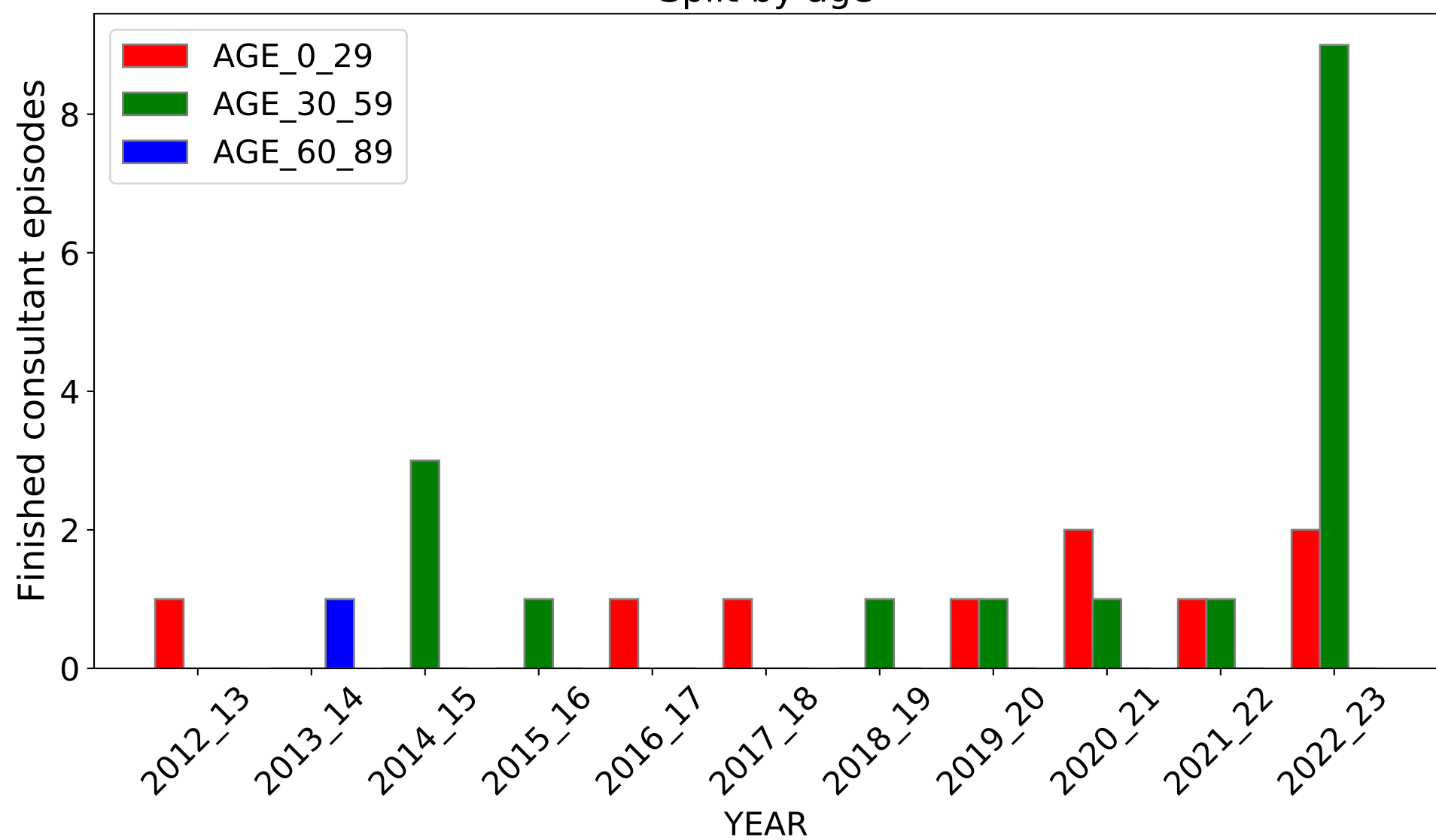

DIAGNOSIS CODE: Z71.4 (Source: <https://digital.nhs.uk/>)

DIAGNOSIS: Alcohol abuse counselling and surveillance

All Ages

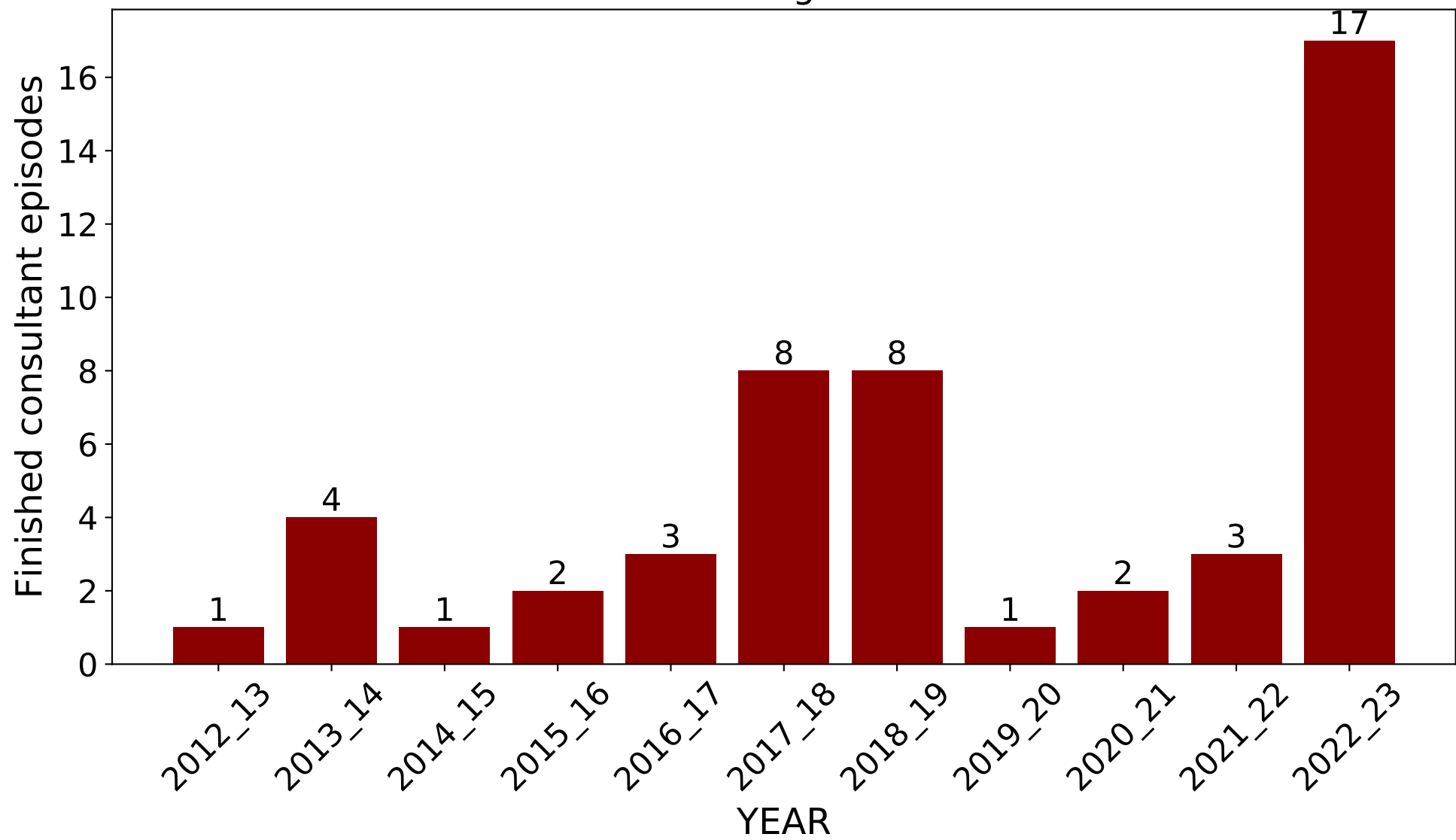

Split by age

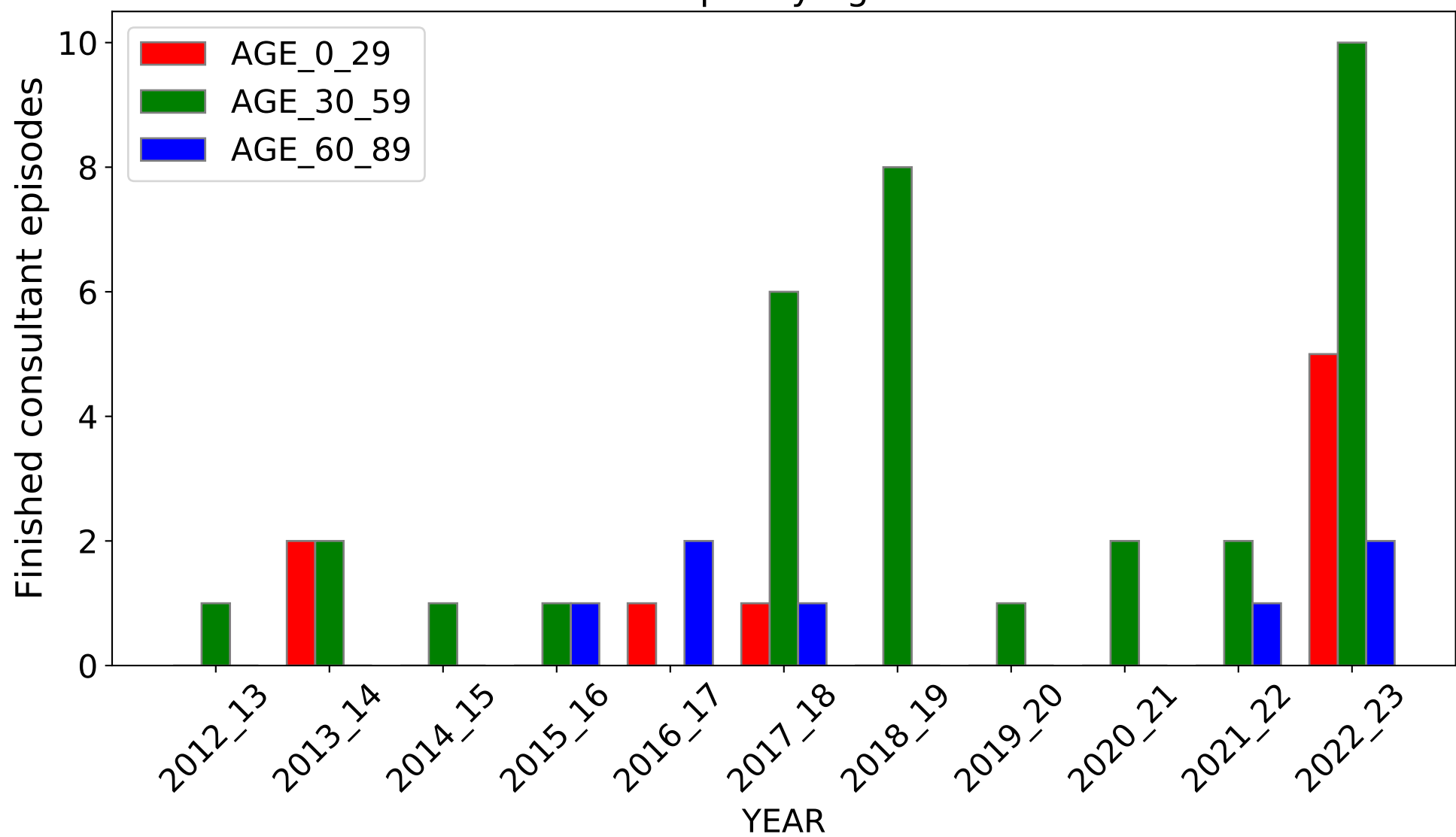

DIAGNOSIS CODE: R83.6 (Source: <https://digital.nhs.uk/>)

DIAGNOSIS: Abnormal findings in cerebrospinal fluid

All Ages

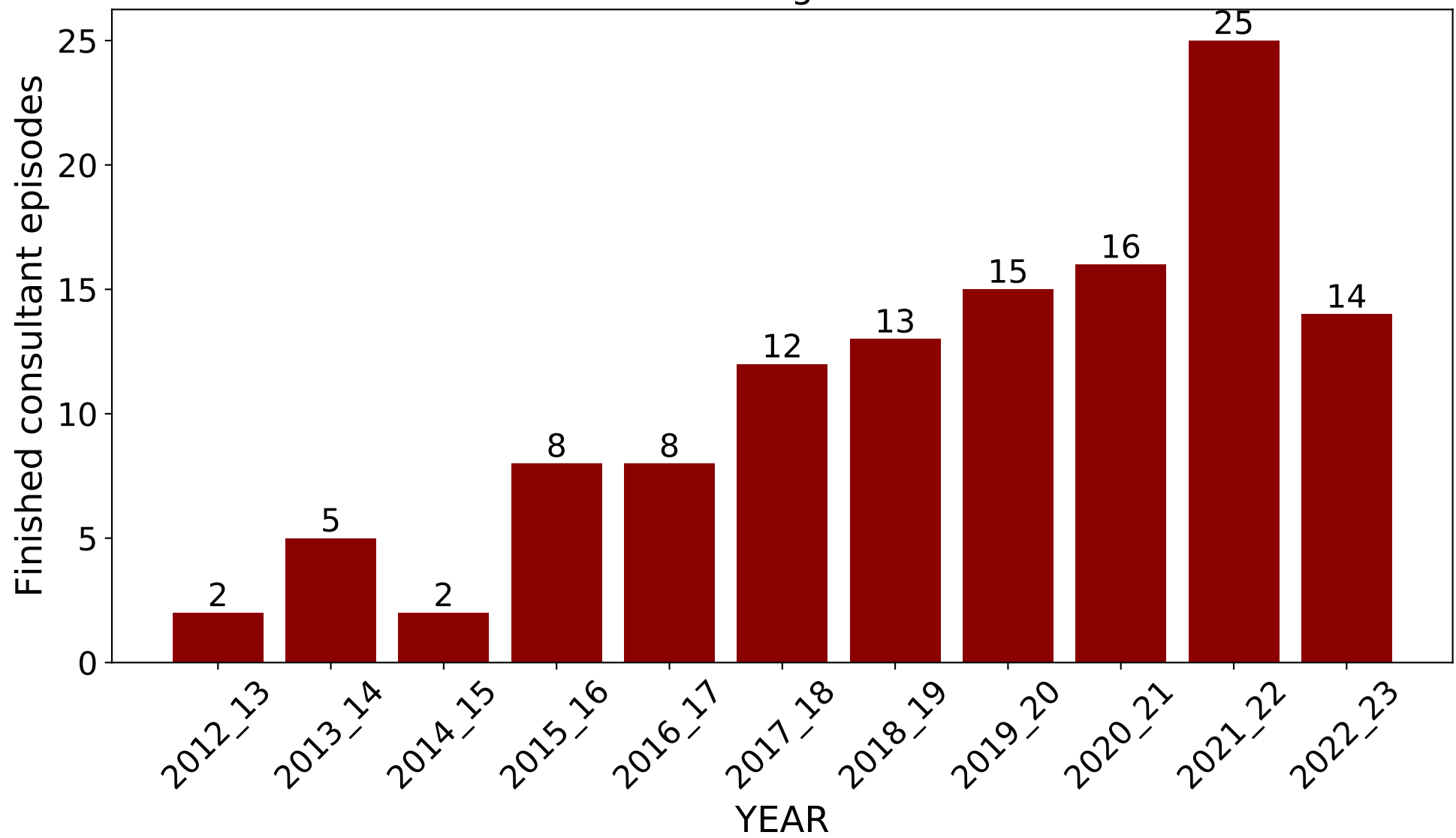

Split by age

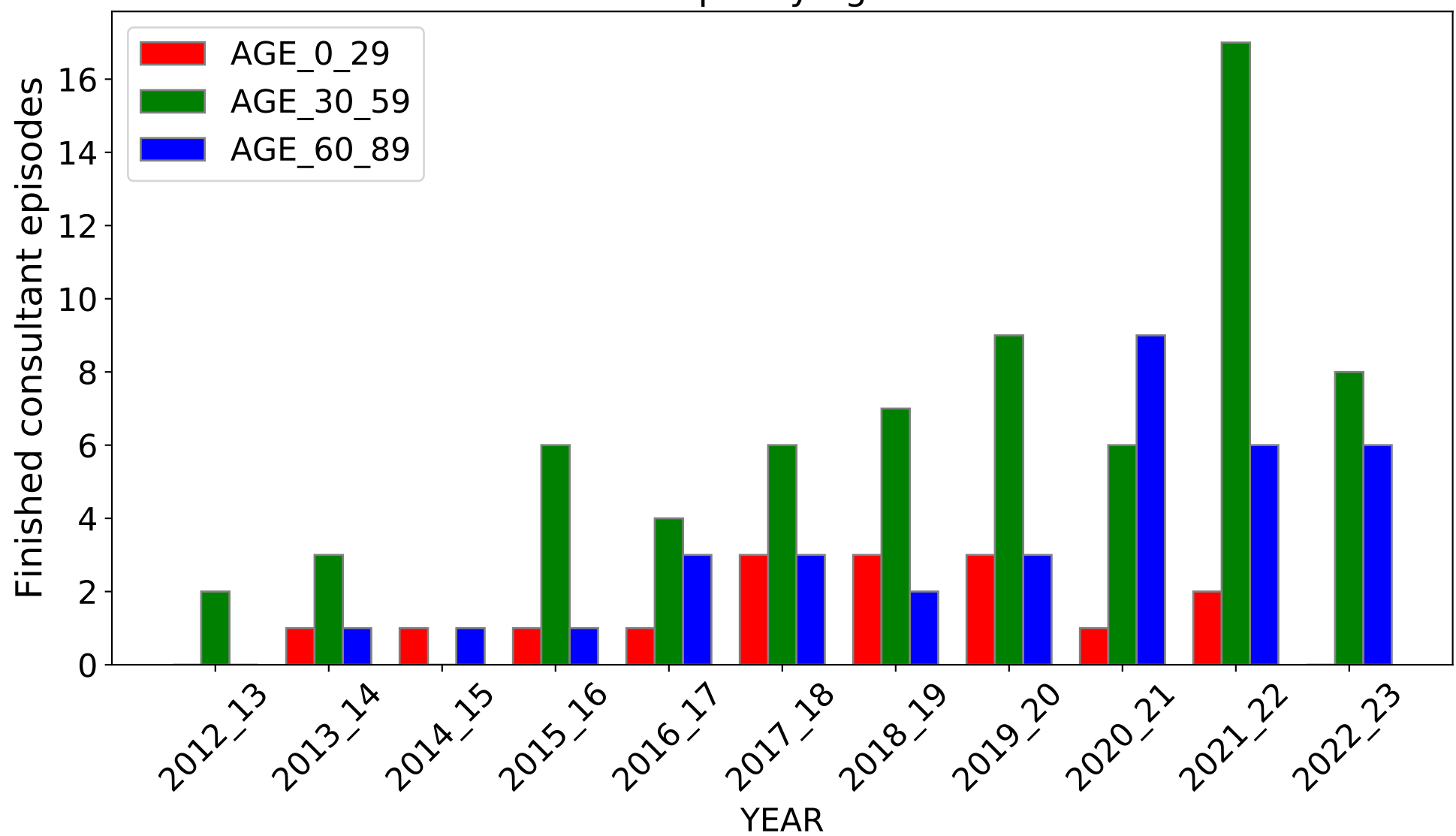

DIAGNOSIS CODE: F66.9 (Source: <https://digital.nhs.uk/>)

DIAGNOSIS: Psychosexual development disorder unspecified

All Ages

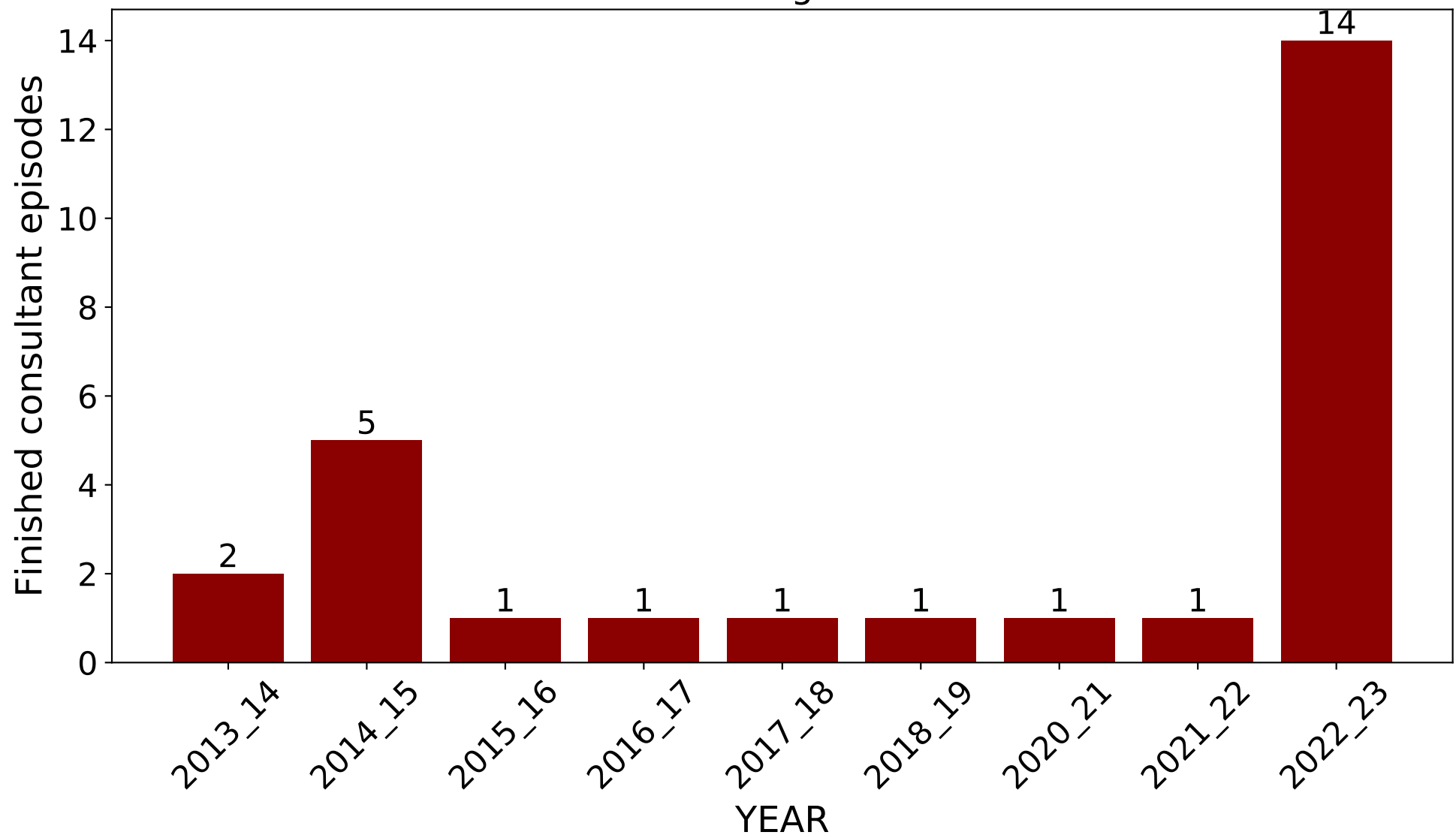

Split by age

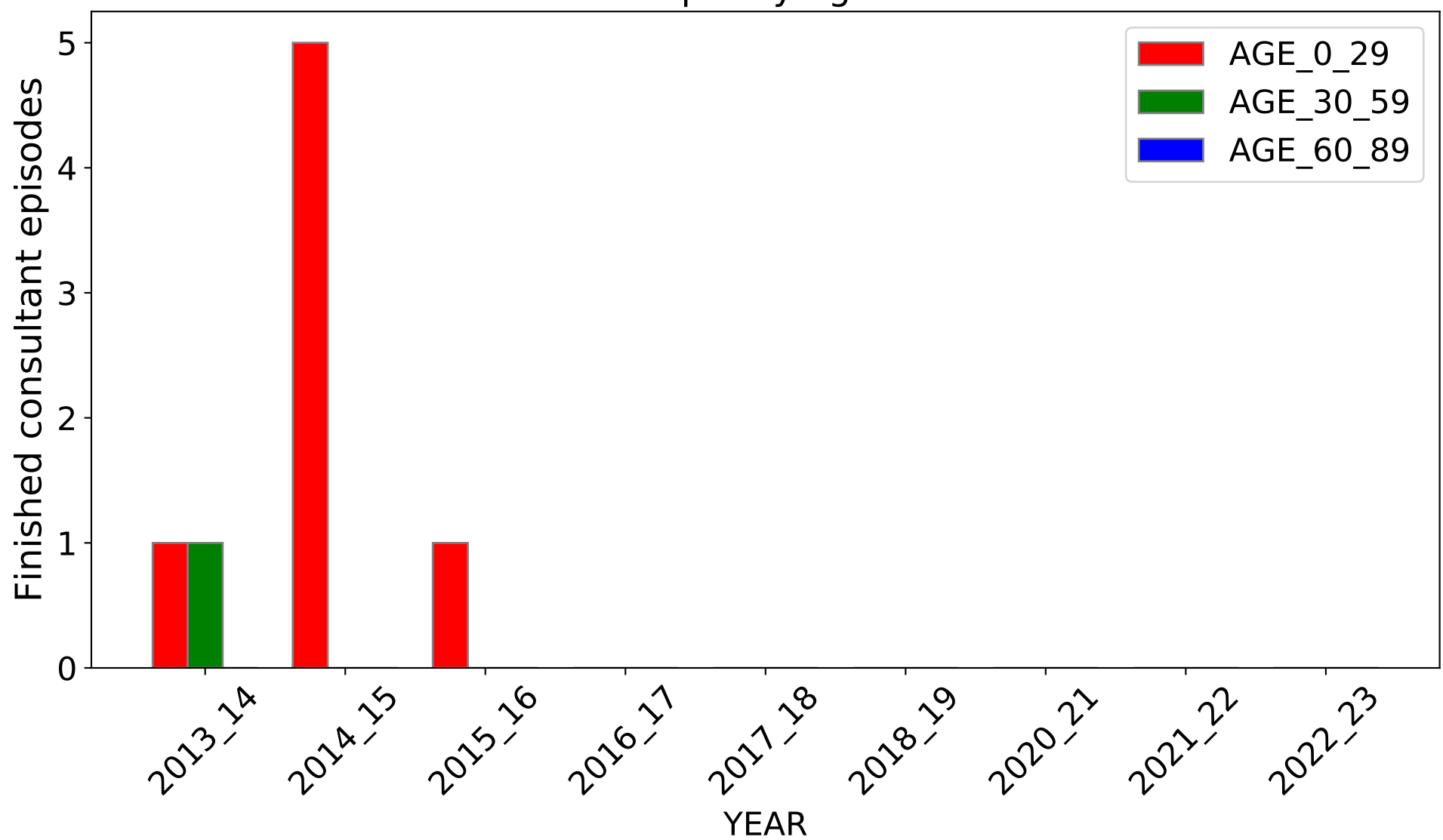

DIAGNOSIS CODE: Q71.5 (Source: <https://digital.nhs.uk/>)

DIAGNOSIS: Longitudinal reduction defect of ulna

All Ages

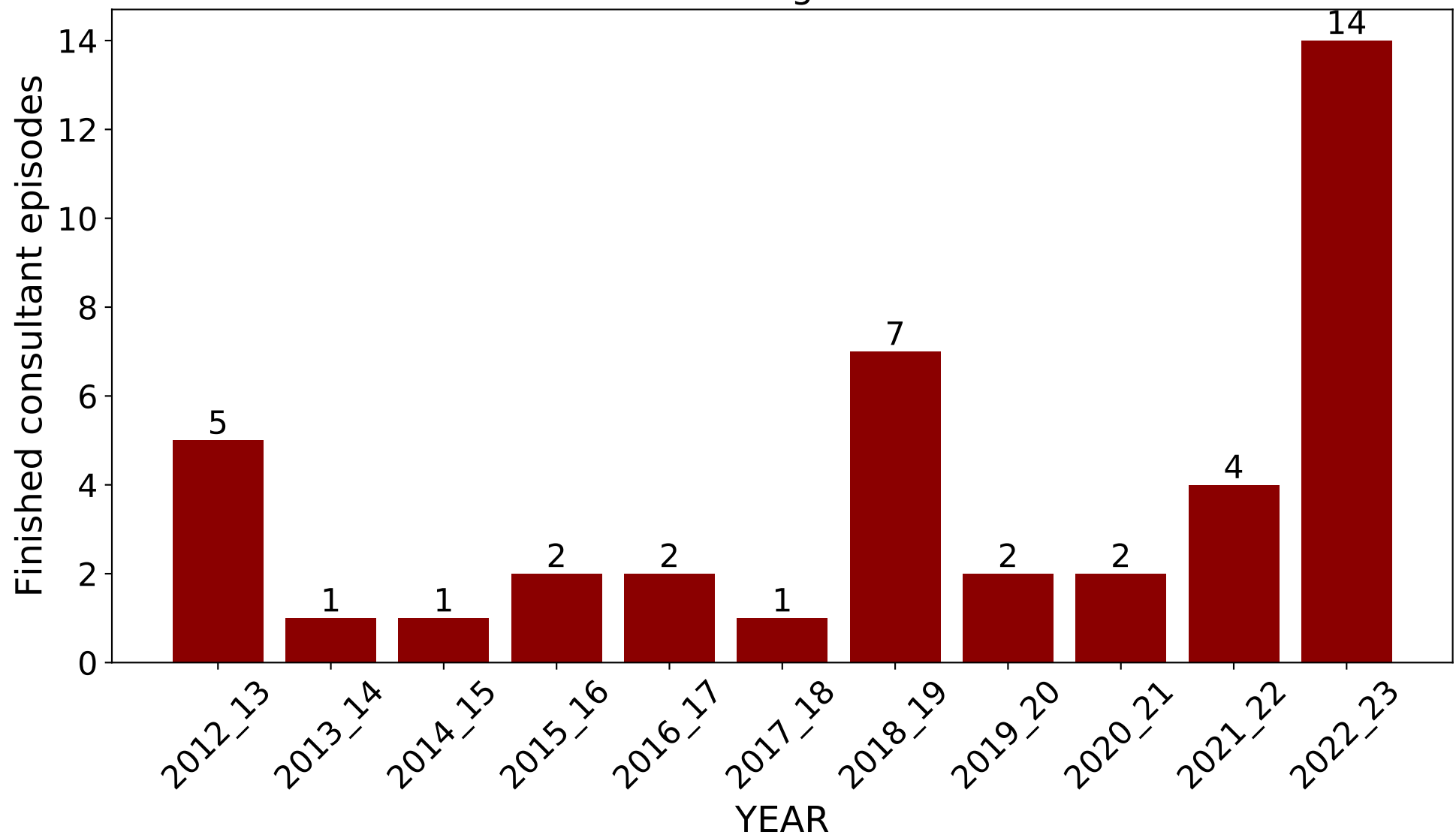

Split by age

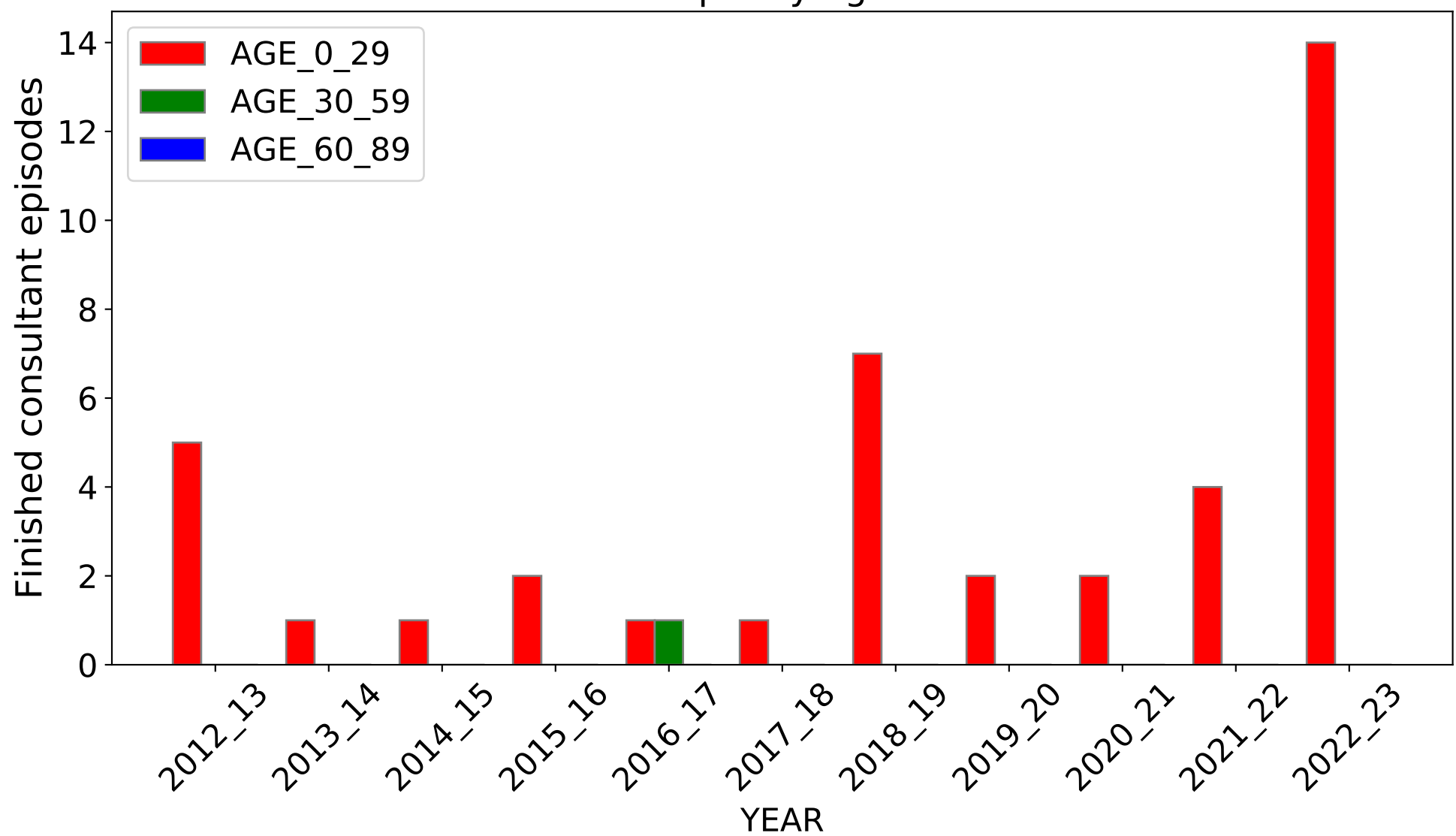

DIAGNOSIS CODE: R78.7 (Source: <https://digital.nhs.uk/>)

DIAGNOSIS: Finding of abnormal level of heavy metals in blood

All Ages

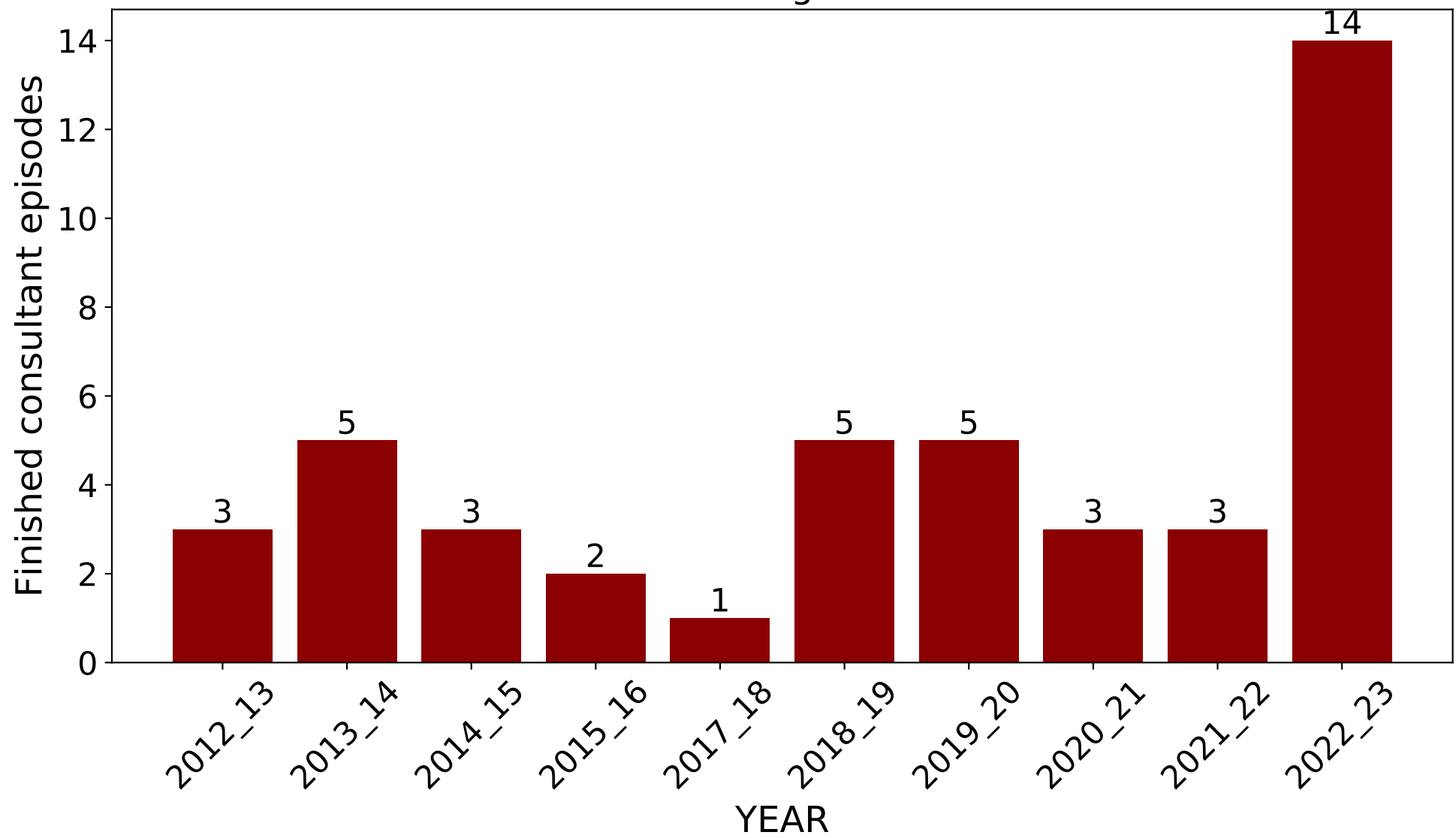

Split by age

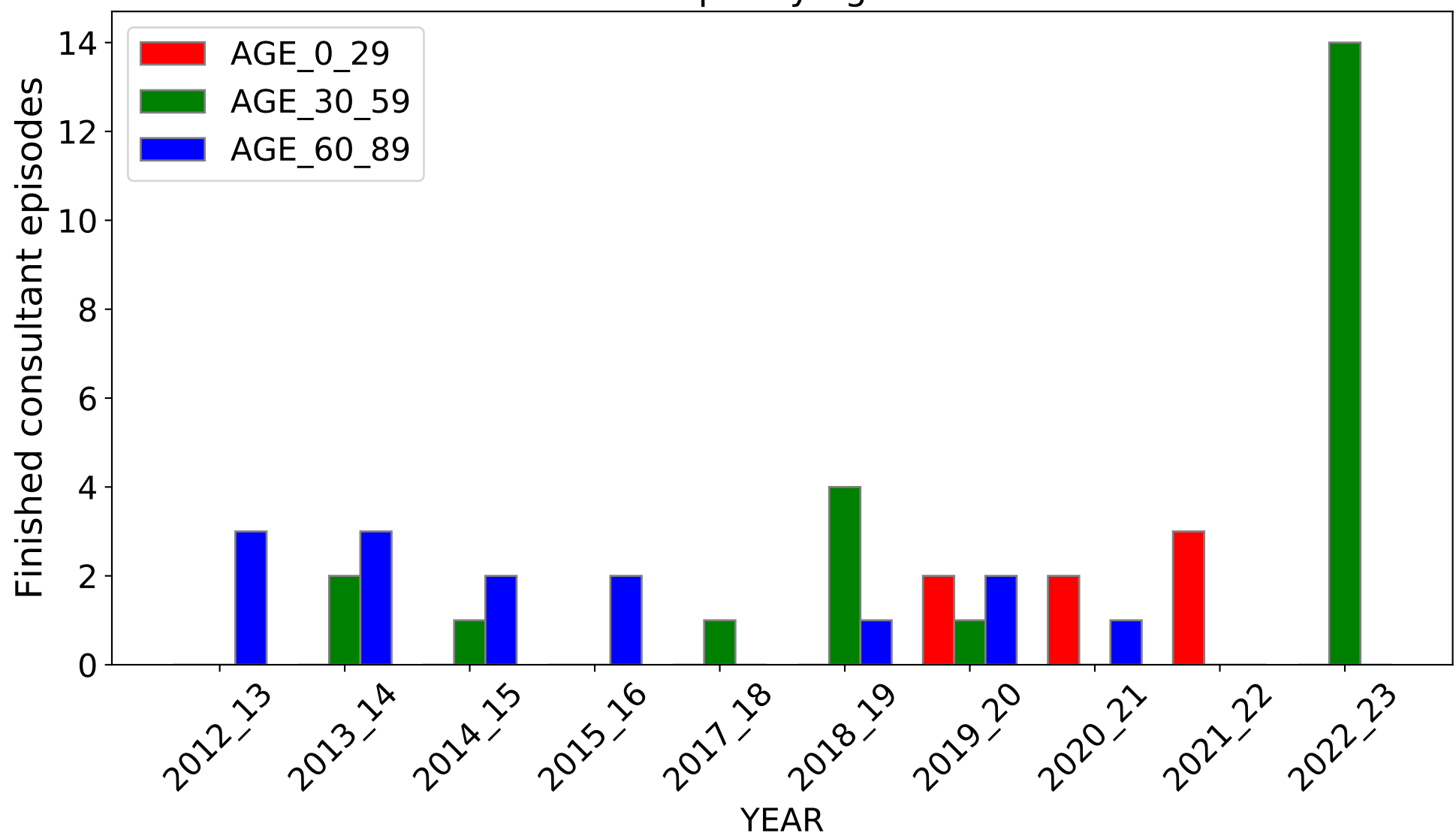

DIAGNOSIS: Female pelvic inflammatory disorders in other diseases classified elsewhere
All Ages

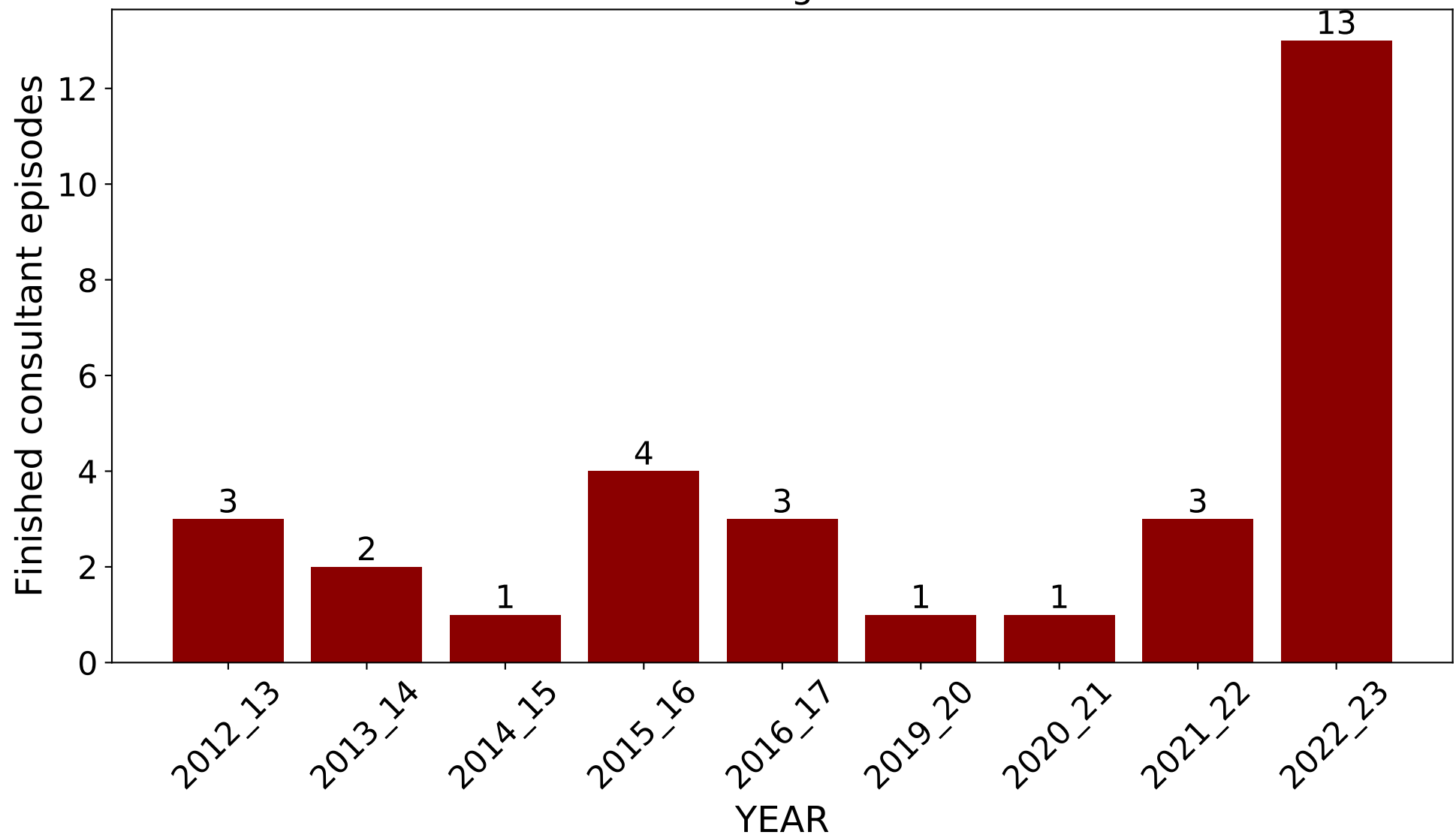

Split by age

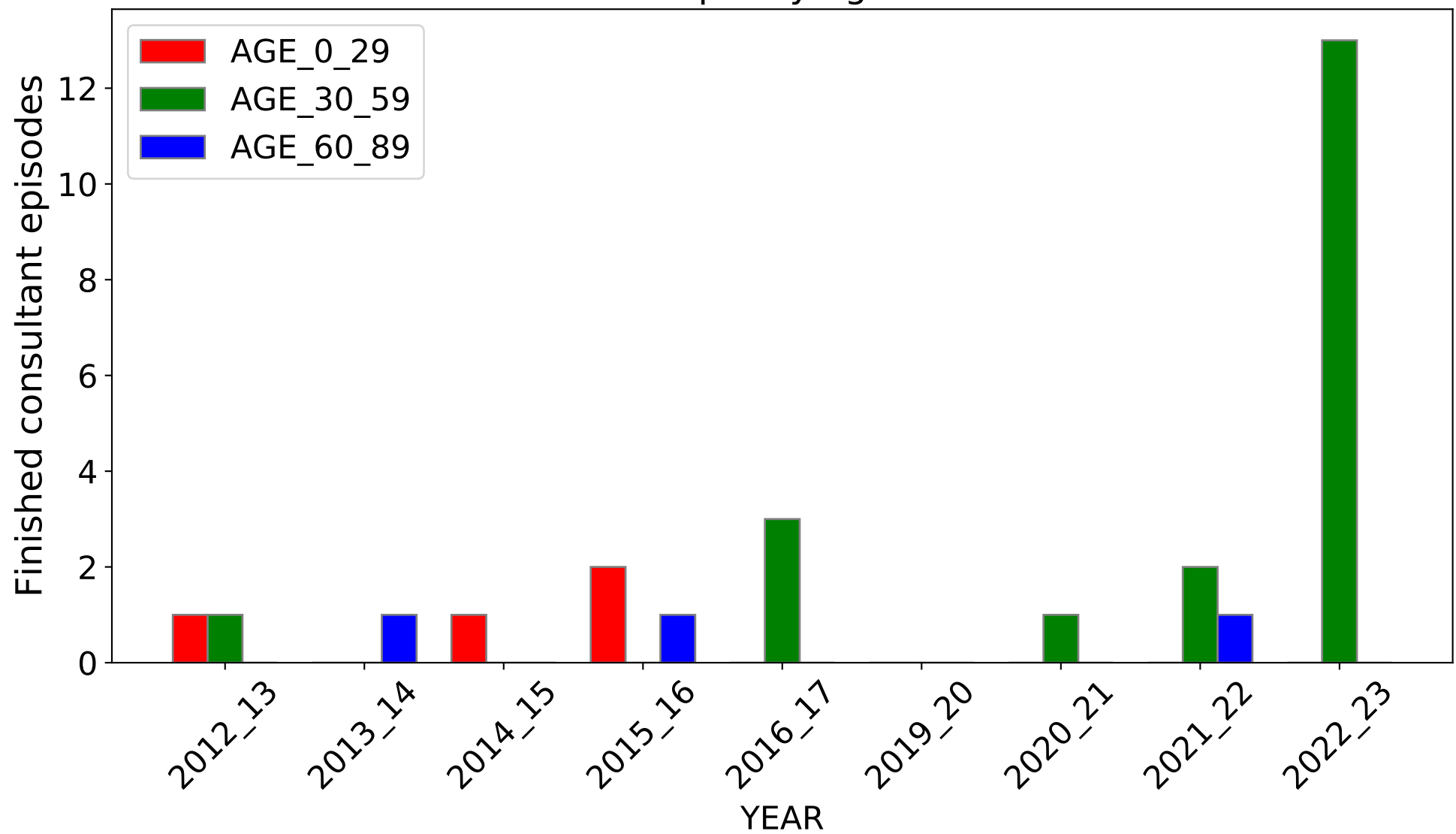

DIAGNOSIS CODE: H67.8 (Source: <https://digital.nhs.uk/>)

DIAGNOSIS: Otitis media in other diseases classified elsewhere

All Ages

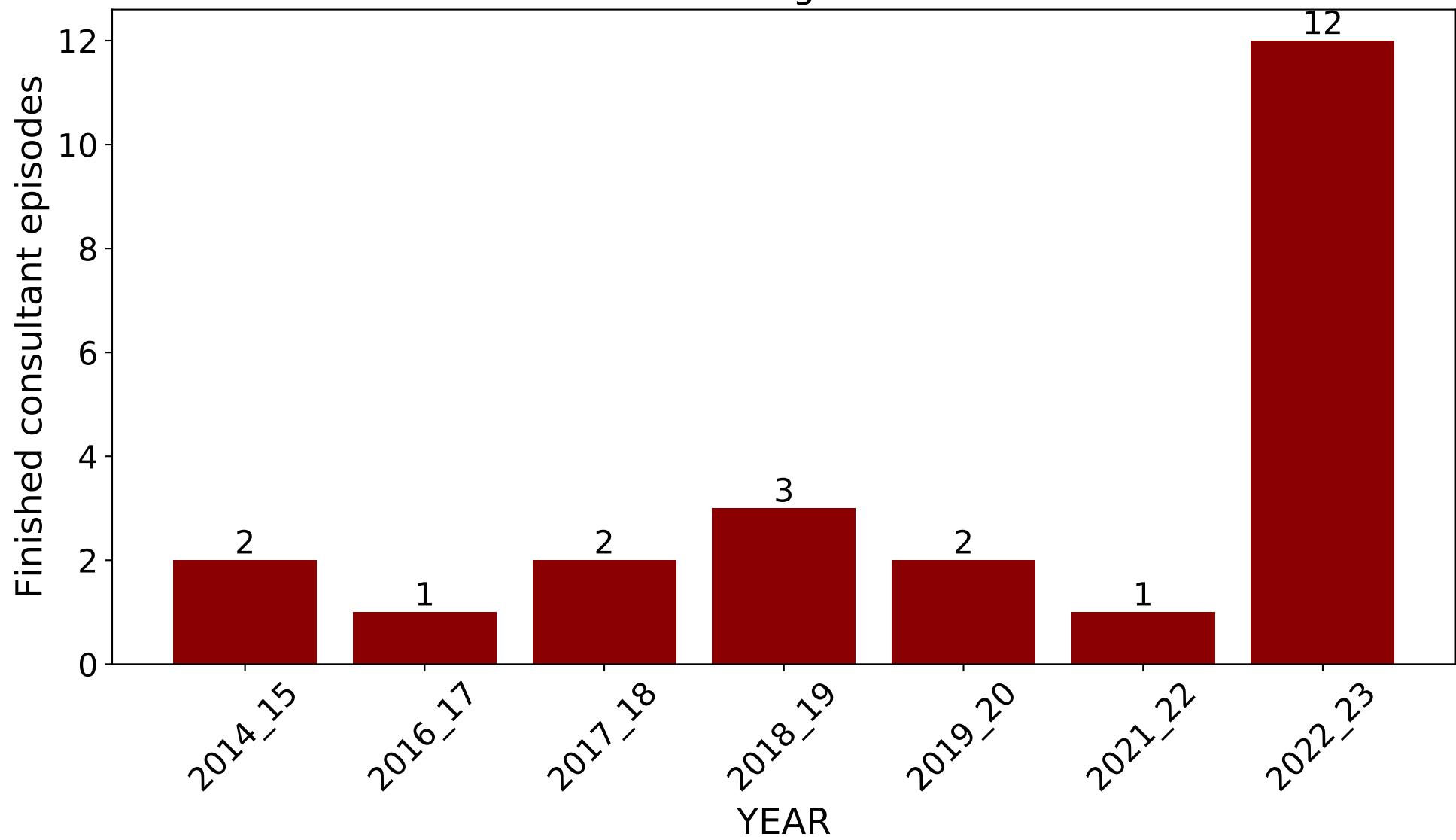

Split by age

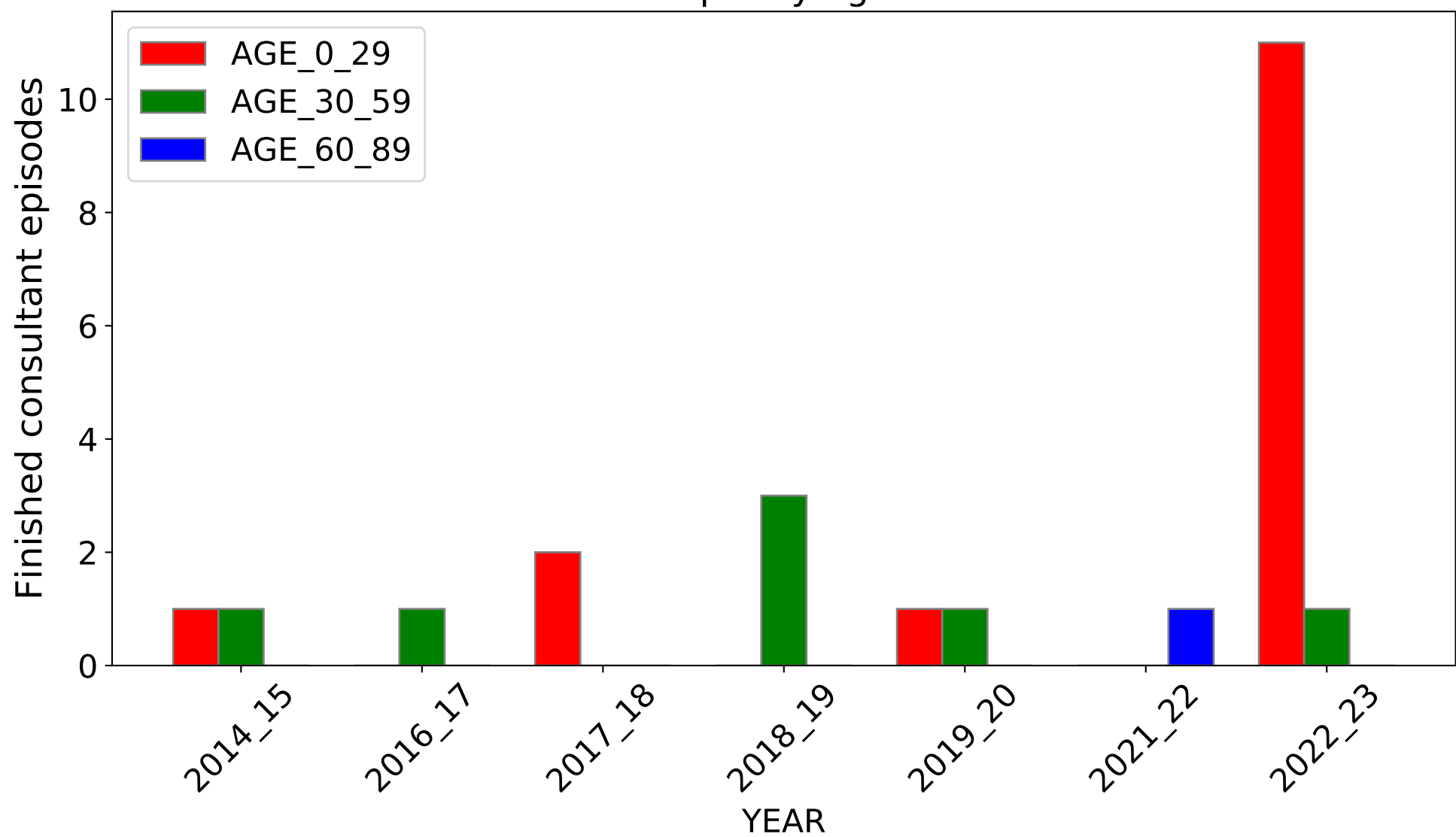

DIAGNOSIS: Pulmonary cryptococcosis

All Ages

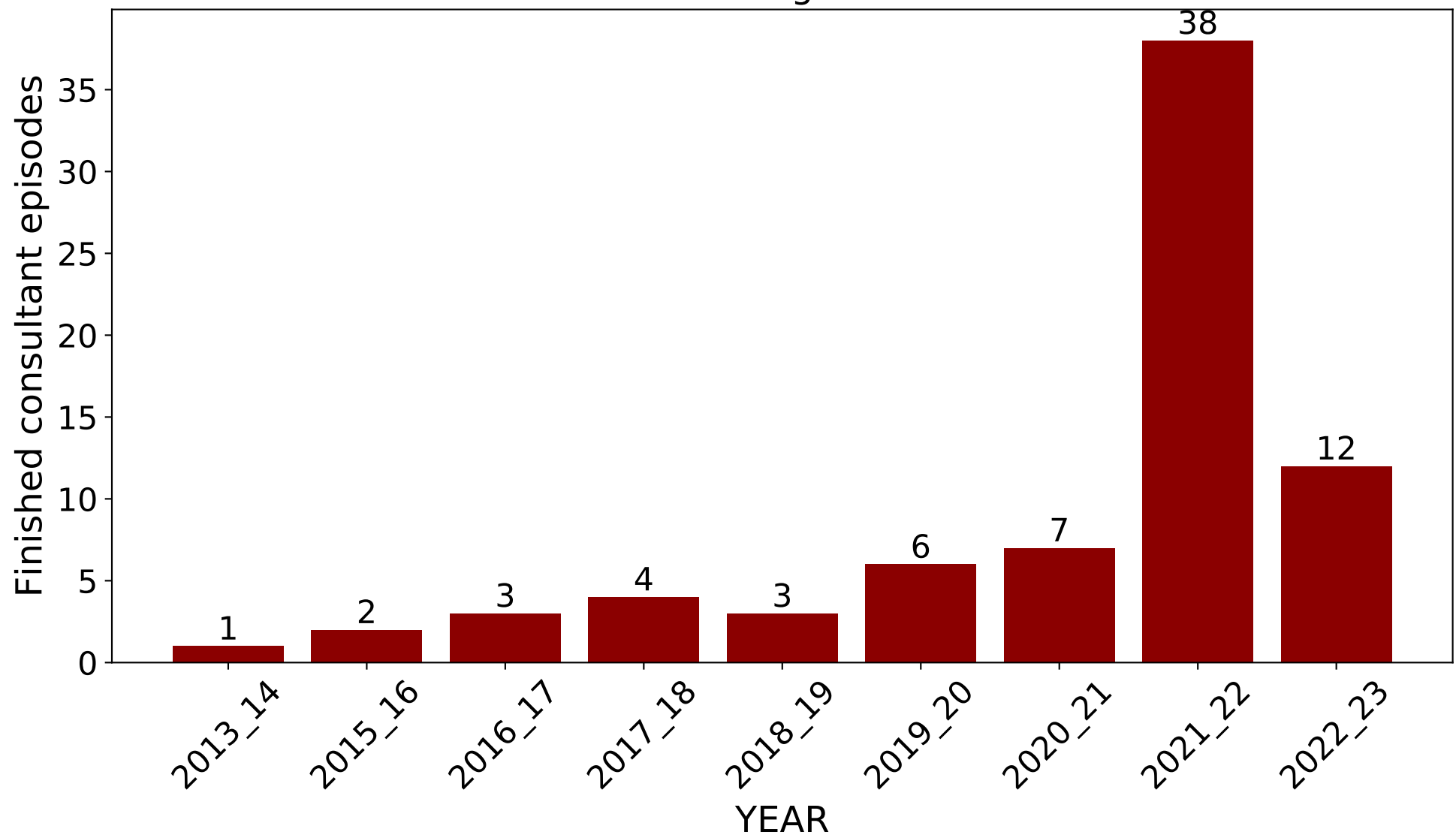

Split by age

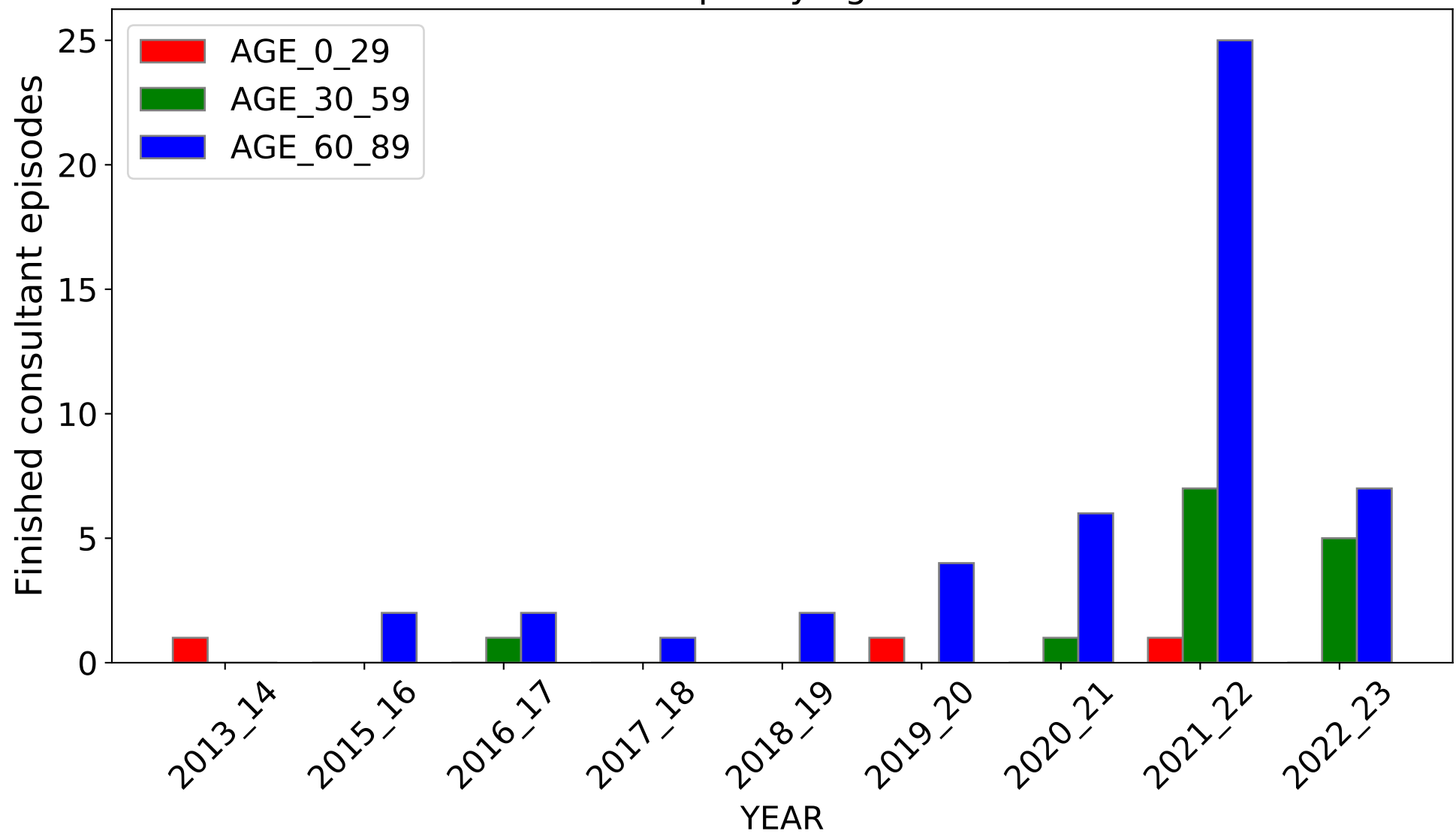

DIAGNOSIS: Infestation unspecified

All Ages

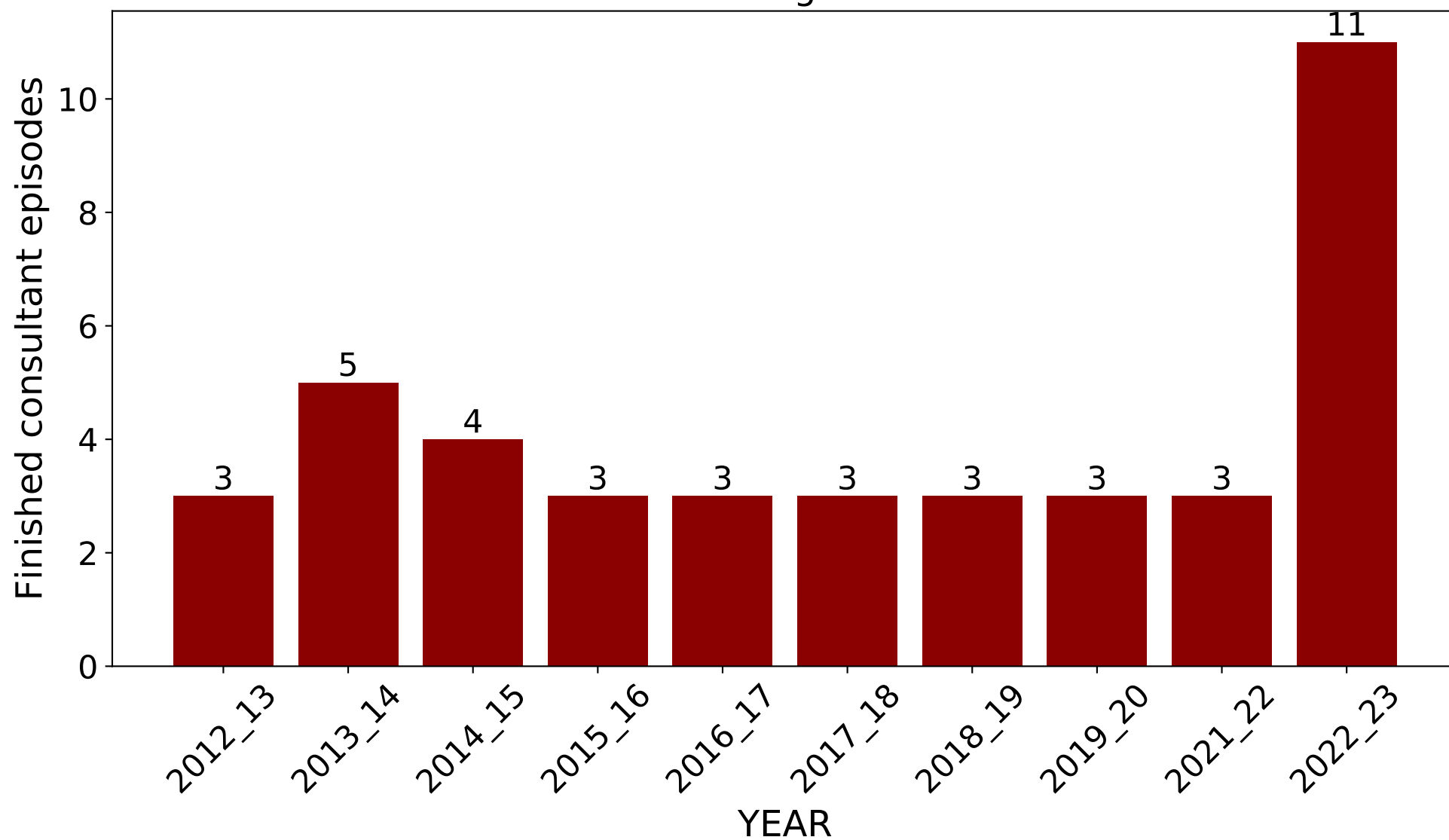

Split by age

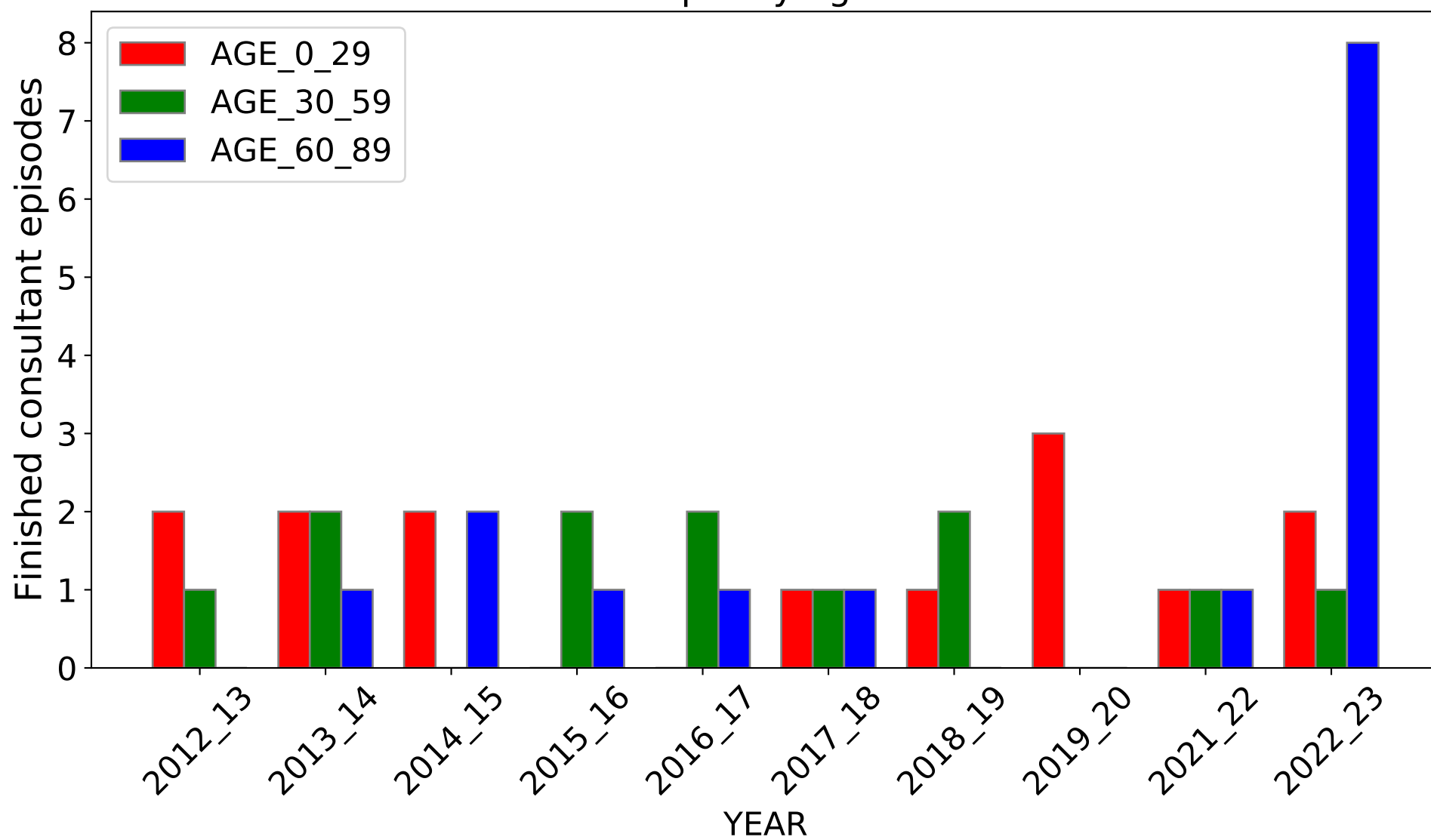

DIAGNOSIS CODE: Q06.3 (Source: <https://digital.nhs.uk/>)

DIAGNOSIS: Other congenital cauda equina malformations

All Ages

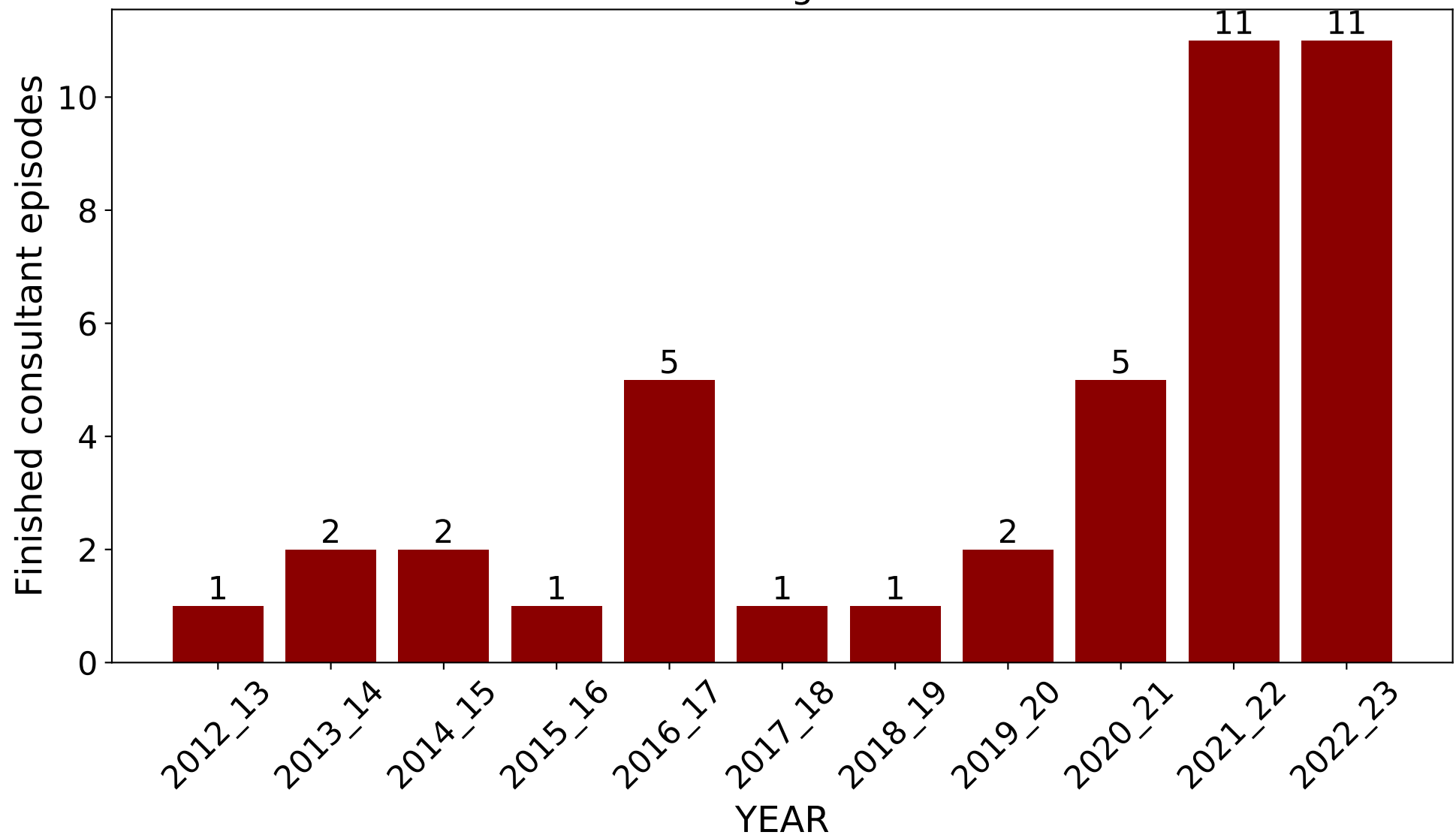

Split by age

